



CITY OF PROVIDENCE
Jorge O. Elorza, Mayor

Ardoene Park Improvements- Rebid

Addenda # 2

October 8, 2020

(2 Pages)

Acknowledge Addenda on Bid Form

**** BID DATE REMAINS On October 13, 2020****

Attachments:

1. Revised Sheet L-6

PROVIDENCE PARKS DEPARTMENT

1000 Elmwood Avenue, Providence, Rhode Island 02907

Phone: 401-785-9450 | Fax: 401-941-5920

www.providenceri.gov

COURT CONSTRUCTION NOTES

- PITCH COURT TO DRAIN, 1" PER 10' END TO END, SIDE TO SIDE, OR CORNER TO CORNER.
- ONCE COURT HAS PROPERLY DRIED AND CURED, THE ENTIRE COURT SURFACE SHOULD RECEIVE ONE (1) APPLICATION OF THE ACRYLIC RESURFACER PRIOR TO THE APPLICATION OF COURT COLOR.
- COLOR APPLICATION SHALL COVER THE COURT SURFACE ENTIRELY. APPLY TWO (2) FULL COATS OF THE ACRYLIC COLOR TO EACH COURT.
- AT EVERY STEP, EACH ACRYLIC MATERIAL PRODUCT APPLIED MUST BE ALLOWED TO FULLY CURE, AND COMPLETELY DRY. SURFACES SHALL BE GENTLY CLEANED AS PER ACRYLIC SURFACING MATERIAL MANUFACTURER'S RECOMMENDATIONS. COURT SURFACES SHALL BE BLOWN CLEAN AND ALL DEBRIS REMOVED PRIOR TO THE APPLICATION OF ANY SUCCESSIVE APPLICATION.

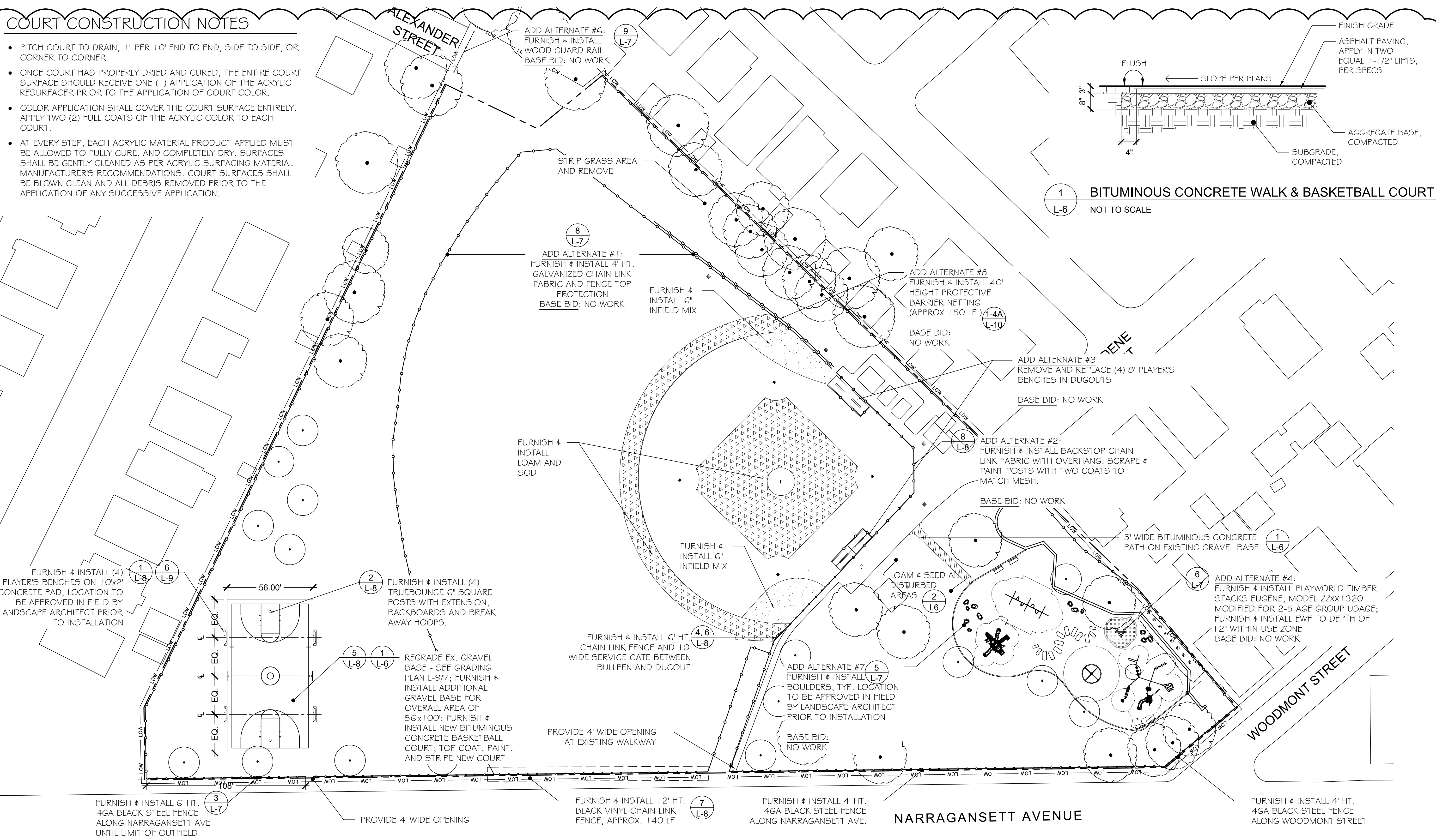

1 BITUMINOUS CONCRETE WALK & BASKETBALL COURT
L-6 NOT TO SCALE

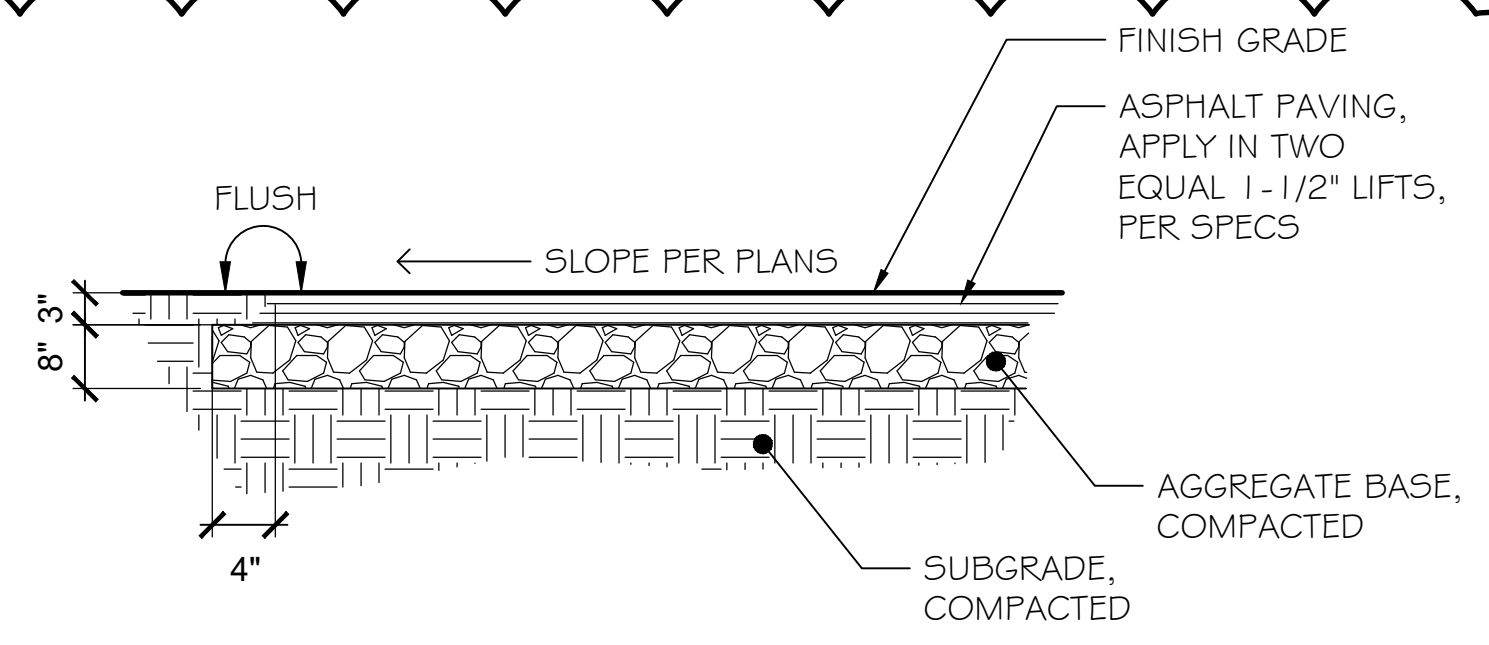

SITE CONSTRUCTION NOTES

1. ALL LINES AND DIMENSIONS ARE PARALLEL OR PERPENDICULAR TO THE LINES FROM WHICH THEY ARE MEASURED UNLESS OTHERWISE INDICATED.
2. STORAGE AREAS FOR CONTRACTOR'S EQUIPMENT AND MATERIALS SHALL BE ON AND WITHIN LIMITS OF WORK AS SHOWN ON THE PLANS AND AS APPROVED BY THE OWNER.
3. CONTRACTOR SHALL VERIFY ALL EXISTING CONDITIONS IN THE FIELD AND REPORT ANY DISCREPANCIES IN THE PLAN TO THE ARCHITECT PRIOR TO STARTING WORK.
4. ALL LAYOUTS FOR PLAYGROUND EDGING SHALL BE ADEQUATELY STAKED BY THE CONTRACTOR AND APPROVED BY THE ARCHITECT PRIOR TO CONSTRUCTION.
5. BOULDERS TO BE LOCATED AND APPROVED BY LANDSCAPE ARCHITECT IN THE FIELD PRIOR TO INSTALLATION.

SITE CONSTRUCTION PLAN LEGEND

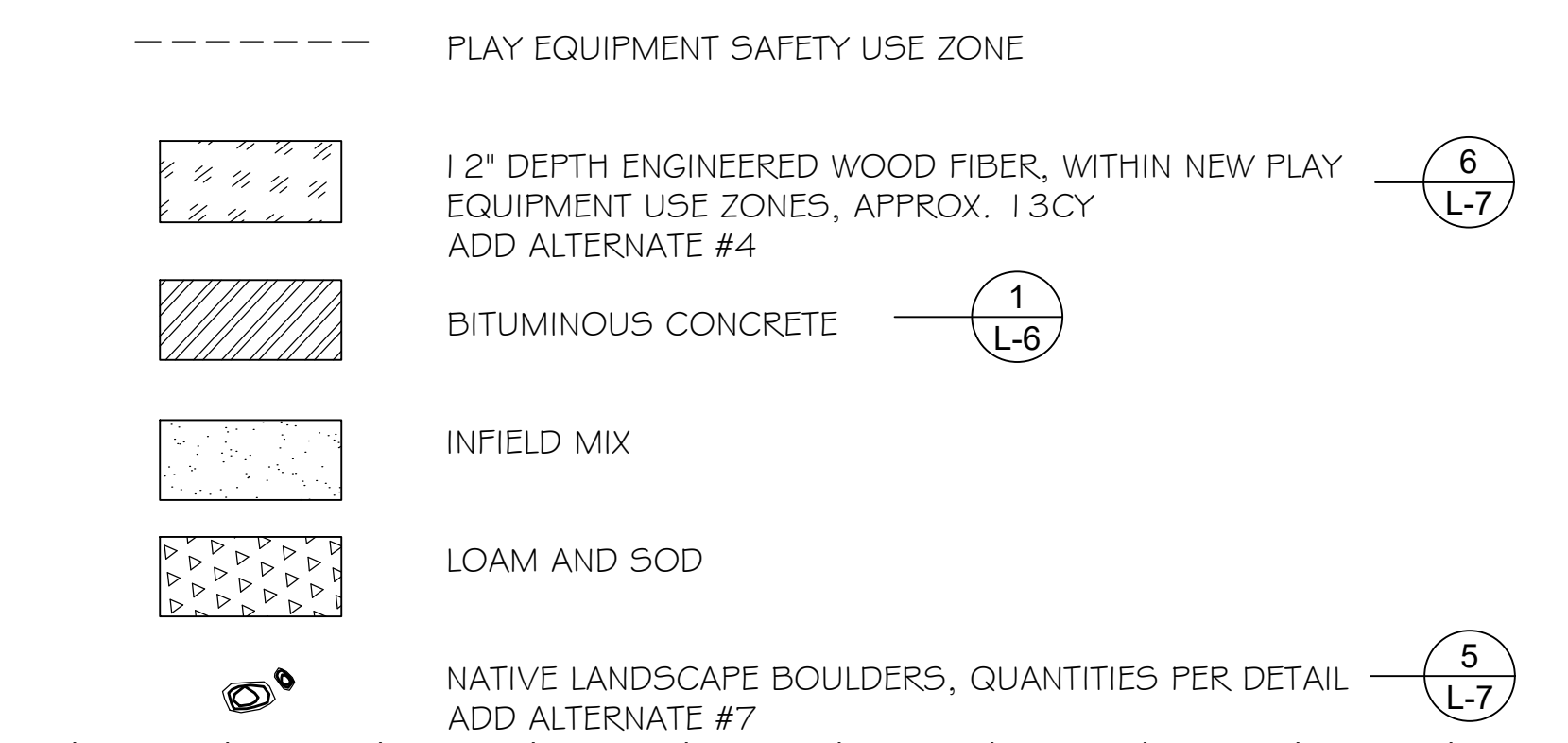

2 LOAM & SEED
L-6 NOT TO SCALE

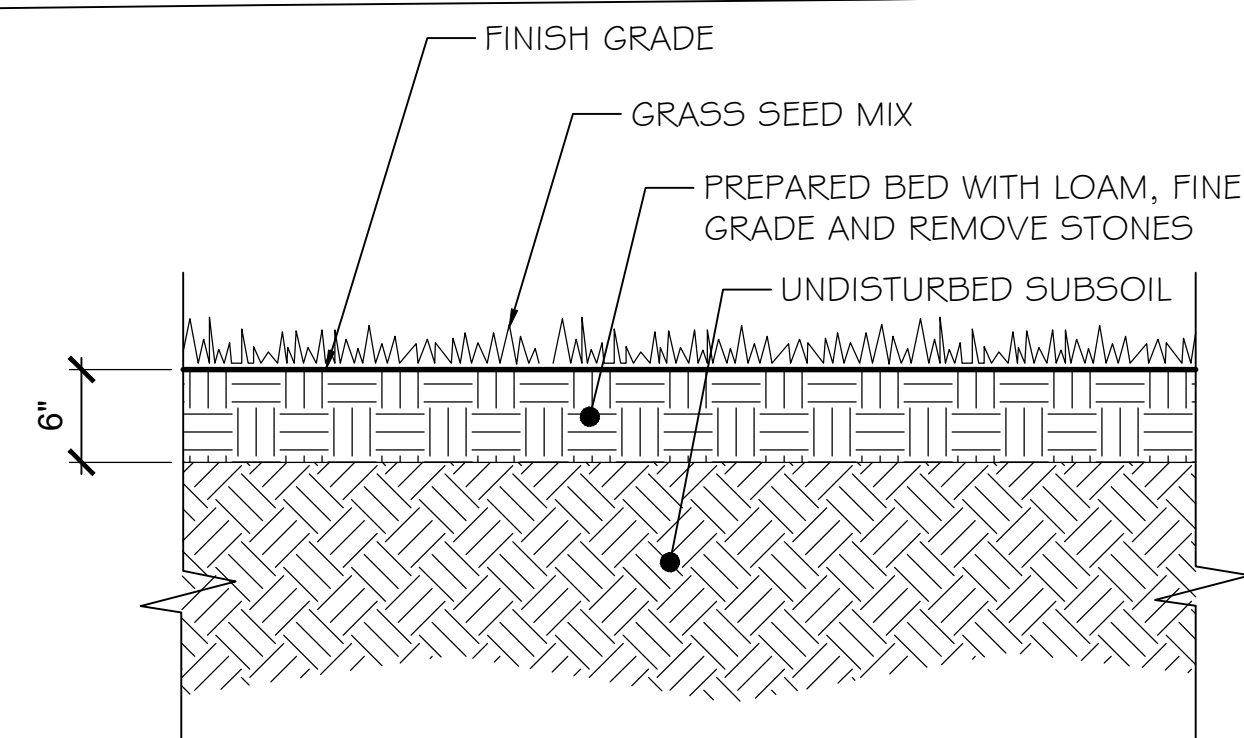

COPYRIGHT (C) CITY OF PROVIDENCE PARKS DEPARTMENT, ALL RIGHTS RESERVED 2020.
NO PART OF THIS DOCUMENT MAY BE REPRODUCED, STORED IN A RETRIEVAL SYSTEM OR TRANSMITTED IN ANY FORM OR BY ANY MEANS, ELECTRONIC, MECHANICAL, PHOTOCOPYING, RECORDING OR OTHERWISE WITHOUT THE PRIOR WRITTEN PERMISSION OF THE CITY OF PROVIDENCE PARKS DEPARTMENT. ANY MODIFICATIONS TO THIS DOCUMENT WITHOUT THE WRITTEN PERMISSION OF THE CITY OF PROVIDENCE PARKS DEPARTMENT SHALL RENDER IT INVALID AND UNUSABLE.

NO.	REVISION	DATE
1	ADDENDA	0.6.2020

SITE CONSTRUCTION PLAN

ARDOENE PARK IMPROVEMENTS - REBID

143 NARRAGANSETT AVENUE, PROVIDENCE, RI 02907

DATE:	09/03/2020
SCALE:	1" = 30'
DRAWN BY:	LL
CHECKED/ APPROVED:	MG
SHEET NO.:	L-6
OF	09

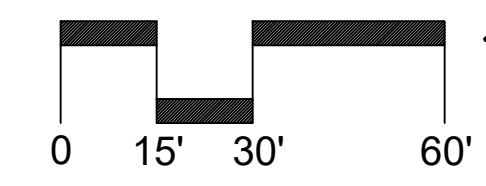
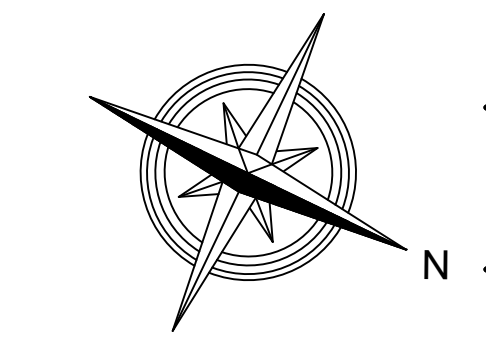

ISSUED FOR BID