

2. CASE 21.017, 11 HOLLYWOOD ROAD, House, c1923 (ARMORY)

1½-story; steep hipped; brick house; with central entrance under portico, dormers; Portico now supported with wrought iron posts.
CONTRIBUTING

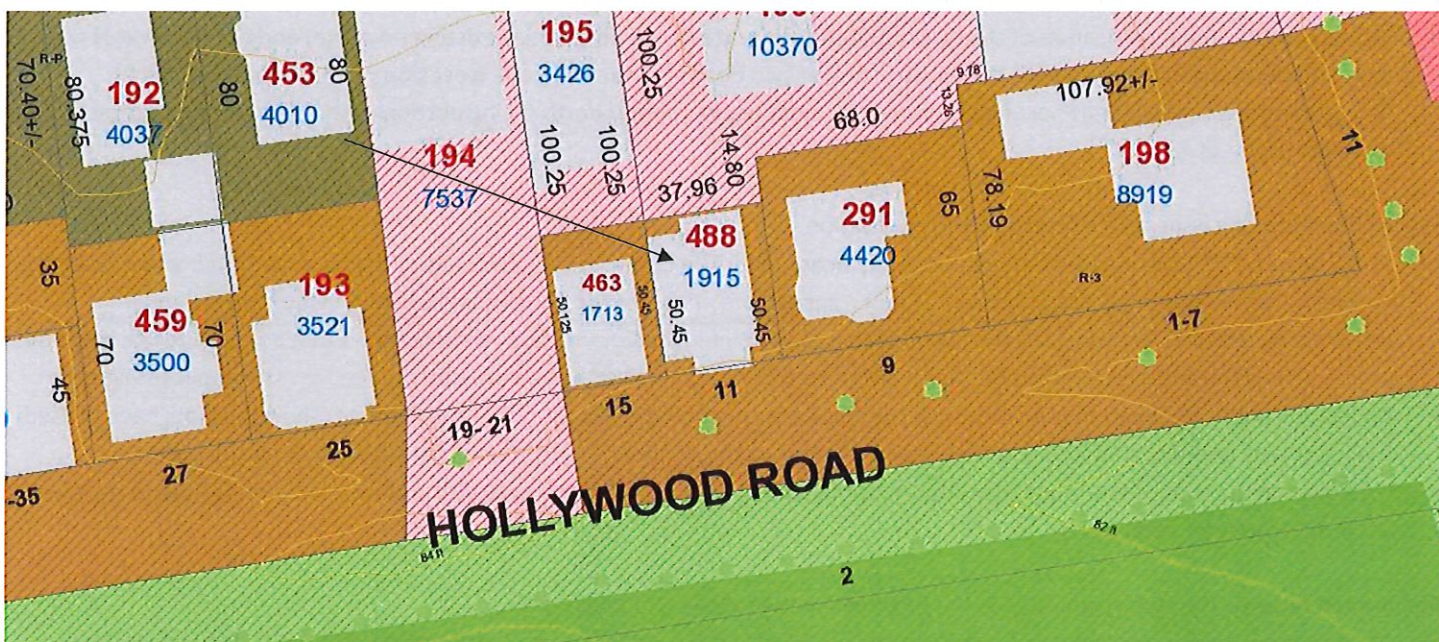

Arrow indicates 11 Hollywood Road.

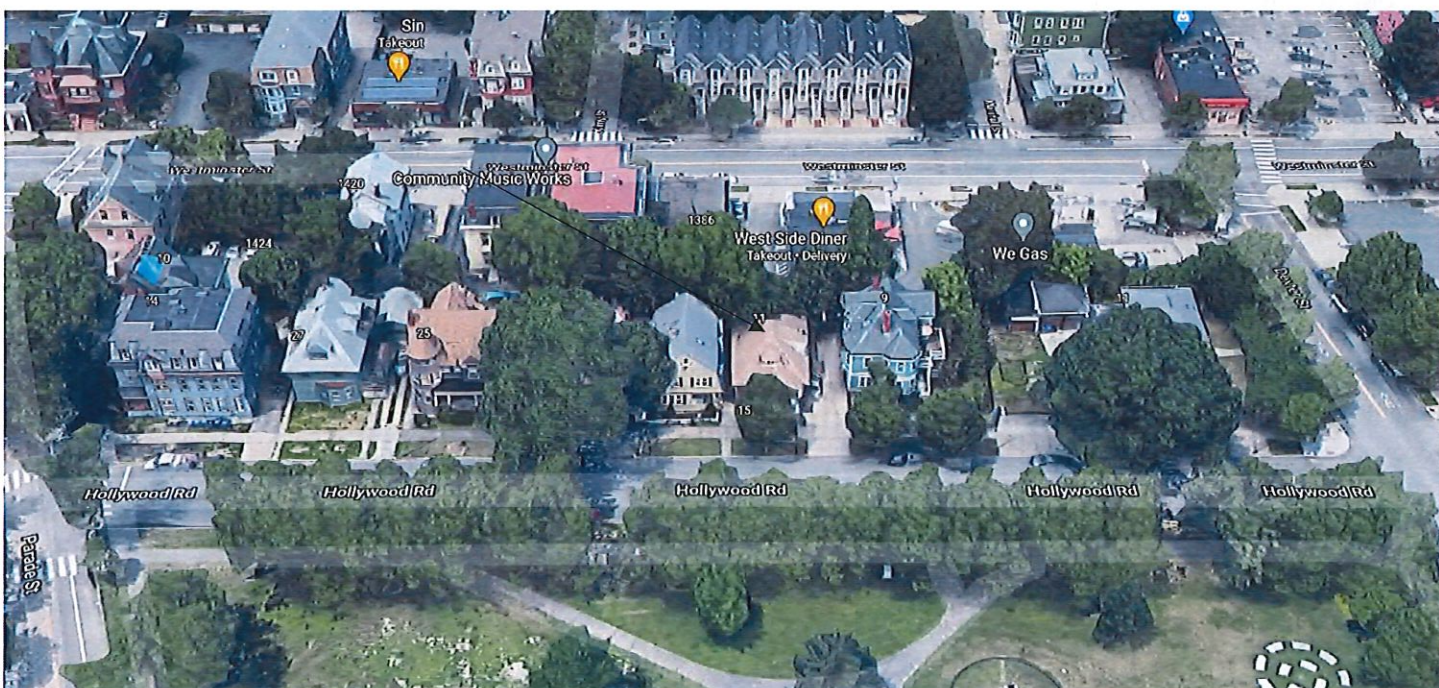

Arrow indicates project location, looking north.

Applicant/Owner: Harrington Construction, Inc. 86 Olde Mill Lane, N. Kingstown, RI 02852

Architect: Jack Ryan Architects, 22 Bianco Court, Providence, RI 02909

Proposal: The scope of work proposed consists of Major Alterations and includes:

- The applicant is the modification of the existing front former (to be raised to meet existing ridgeline) and the removal of the east side dormer and chimney with the construction of two dormers (one east, one west slope of roof) and associated fenestration with one skylight per side; additionally, modification of rear north-facing portion of the hipped roof to a gable. (see attached scope-of-work).

Issues: The following issues are relevant to this application:

- At the March 22nd meeting the item was deemed incomplete. The Commission expressed concerns about modifying the current roof line. Commission suggested dormers could be acceptable. If an historic photo could be found would be helpful in determining options. As submitted the application is incomplete. The Commission recommended that addition research on the property be done and revised documentation submitted to the Commission at a subsequent meeting. The applicant agreed;
- An historic photo has been found, informing the applicants regarding the front porch and roofline. The applicants have revised their proposal based on this and a revised scope-of-work, plans, renderings and photos have been submitted; and,
- If deemed appropriate there is enough information provided to grant final approval with staff or a sub-committee to review and additional required details.

Recommendations: The staff recommends the PHDC make the following findings of fact:

- a) 11 Hollywood Road is a structure of historical and architectural significance that contributes to the significance of the Armory local historic district, having been recognized as a contributing structure to the Broadway/Armory National Historic Register District; and,
- b) The application for Major Alterations is considered complete; and,
- c) The work as proposed is in accord with PHDC Standard 8 as follows: as the proposed alterations are appropriate having determined that the proposed construction is architecturally and historically compatible with the property and district having an appropriate size, scale and form that will not have an adverse effect on the property or district.

Staff recommends a motion be made stating that: The application is considered complete. 11 Hollywood Road is a structure of historical and architectural significance that contributes to the significance of the Armory local historic district, having been recognized as a contributing structure to the Broadway/Armory National Historic Register District. The Commission grants Final Approval of the proposal as submitted having determined that the proposed alterations are appropriate as the proposed alterations are architecturally and historically compatible with the property and district having an appropriate size, scale and form that will not have an adverse effect on the property or district, citing and agreeing to the recommendations in the staff report, with staff or a sub-committee to review any additional required details.



EXISTING CONDITION
VIEW FROM HOLLYWOOD RD



EXISTING CONDITION
VIEW FROM HOLLYWOOD RD



EXISTING CONDITION
BACK

ARCHITECT:	JACK RYAN ARCHITECT, LLC 400 WASHINGTON STREET, UNIT 2NB PROVIDENCE, RI 02903 401.749.1797 WWW.JACKRYANARCHITECT.COM	
	PROJECT:	
ISSUE:	EXISTING CONDITION HISTORIC DISTRICT COMMISSION PRESENTATION	
	PROJECT:	
DWG. NO.:	1	
DWN BY:	RYAN / KOOK	
CKD BY:	RYAN	
DATE:	04-16-2021	
SCALE:	N.T.S.	



EXISTING CONDITION
FIRST FLOOR KITCHEN



EXISTING CONDITION
FIRST FLOOR PANTRY



EXISTING CONDITION
FIRST FLOOR BATH

ARCHITECT:	JACK RYAN ARCHITECT, LLC 400 WASHINGTON STREET, UNIT 2NB PROVIDENCE, RI 02903 401.749.1797 WWW.JACKRYANARCHITECT.COM	
	PROJECT: SINGLE FAMILY RESIDENCE 11 HOLLYWOOD ROAD PROVIDENCE, RI 02909	
ISSUE:	EXISTING CONDITION HISTORIC DISTRICT COMMISSION PRESENTATION	
DRAWN BY:	RYAN / KOOK	DWG. NO.: <div style="text-align: center; font-size: 2em; font-weight: bold;">2</div>
CKD BY:	RYAN	
DATE:	04-16-2021	SCALE:
		N.T.S.



EXISTING CONDITION
SECOND FLOOR BEDROOM



EXISTING CONDITION
SECOND FLOOR



EXISTING CONDITION
STAIR TO SECOND FLOOR

ARCHITECT:	JACK RYAN ARCHITECT, LLC 400 WASHINGTON STREET, UNIT 2NB PROVIDENCE, RI 02903 401.749.1797 WWW.JACKRYANARCHITECT.COM	PROJECT:	SINGLE FAMILY RESIDENCE 11 HOLLYWOOD ROAD PROVIDENCE, RI 02909	ISSUE:	EXISTING CONDITION HISTORIC DISTRICT COMMISSION PRESENTATION	DWG. NO.:	3
						DWN BY: RYAN/KOOK	



EXISTING CONDITION -
EXISTING STREET SCAPE

ARCHITECT:

JACK RYAN ARCHITECT, LLC
400 WASHINGTON STREET, UNIT 2NB
PROVIDENCE, RI 02903
401.749.1797
WWW.JACKRYANARCHITECT.COM

PROJECT:

SINGLE FAMILY RESIDENCE
11 HOLLYWOOD ROAD
PROVIDENCE, RI 02909

ISSUE:

**EXISTING STREET SCAPE
HISTORIC DISTRICT COMMISSION
PRESENTATION**

DWN BY:
RYAN/KOOK

CKD BY:
RYAN

DATE:
04-16-2021

SCALE:
N.T.S.

DWG. NO.:

4



HISTORIC PHOTOGRAPH 1



HISTORIC PHOTOGRAPH 2



PAINT IMPRESSIONS OF DOUBLE 6 X 6 POST

ARCHITECT:	JACK RYAN ARCHITECT, LLC 400 WASHINGTON STREET, UNIT 2NB PROVIDENCE, RI 02903 401.749.1797 WWW.JACKRYANARCHITECT.COM	PROJECT:	SINGLE FAMILY RESIDENCE 11 HOLLYWOOD ROAD PROVIDENCE, RI 02909	ISSUE:	EXISTING CONDITION HISTORIC DISTRICT COMMISSION PRESENTATION	
					DRAWN BY:	RYAN/KOOK
				CK'D BY:	RYAN	
				DATE:	04-16-2021	
				SCALE:	N.T.S.	



27 HOLLYWOOD ROAD -
VIEW FROM RIGHT



27 HOLLYWOOD ROAD -
VIEW FROM LEFT



27 HOLLYWOOD ROAD -
REAR SIDE VIEW



9 HOLLYWOOD ROAD -
VIEW FROM LEFT

ARCHITECT:	JACK RYAN ARCHITECT, LLC 400 WASHINGTON STREET, UNIT 2NB PROVIDENCE, RI 02903 401.749.1797 WWW.JACKRYANARCHITECT.COM	
	PROJECT: SINGLE FAMILY RESIDENCE 11 HOLLYWOOD ROAD PROVIDENCE, RI 02909	
ISSUE:	EXISTING CONDITION SIMILAR ROOF CONDITIONS HISTORIC DISTRICT COMMISSION PRESENTATION	
	DWG. NO.: <div style="text-align: center; font-size: 2em; font-weight: bold;">6</div>	DRAWN BY: RYAN / KOOK CKD BY: RYAN DATE: 04-16-2021 SCALE: N.T.S.

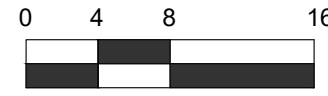
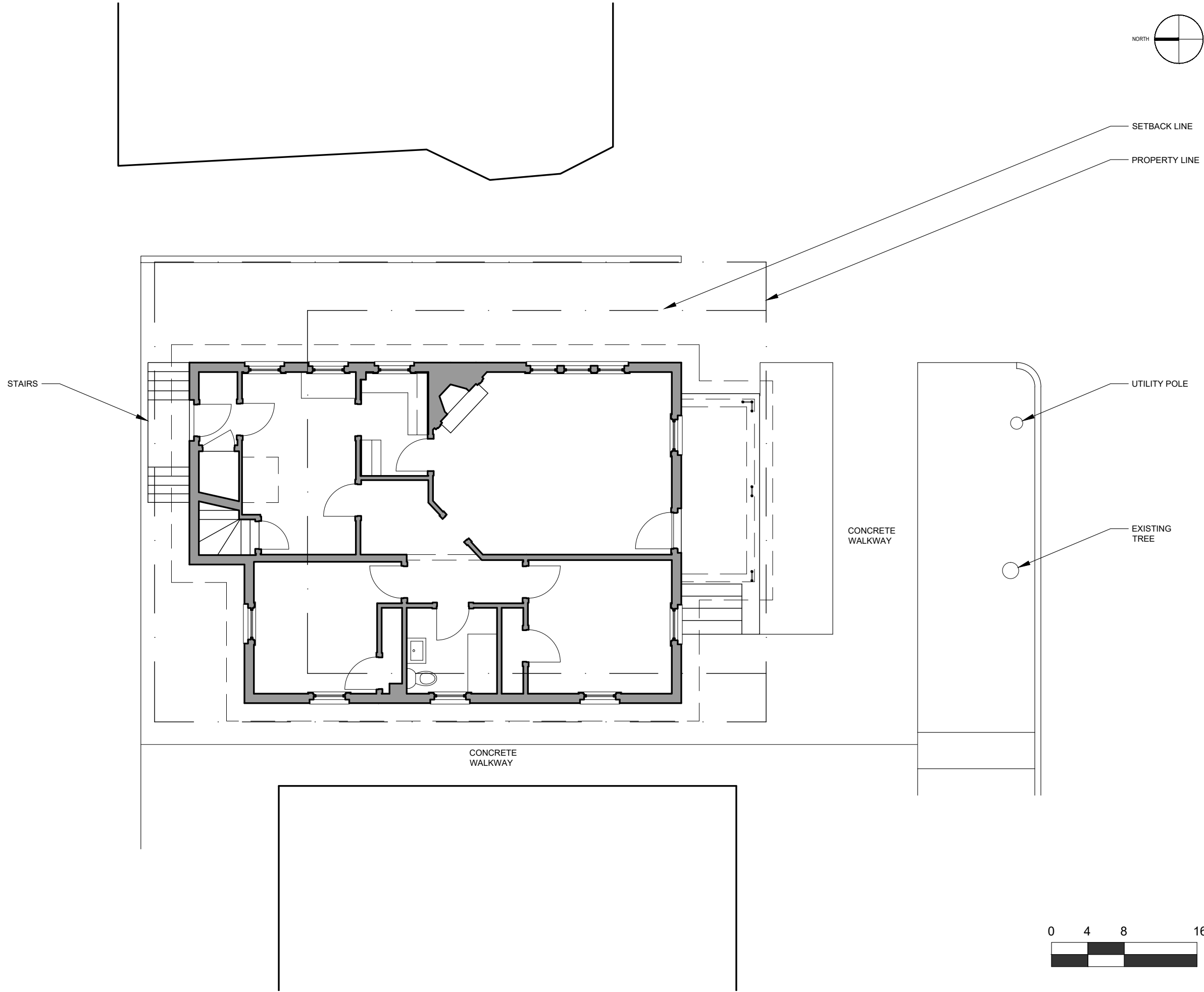

ARCHITECT :	JACK RYAN ARCHITECT, LLC 400 WASHINGTON STREET, UNIT 2NB PROVIDENCE, RI 02903 401 749 1797 WWW.JACKRYANARCHITECT.COM	
	PROJECT :	
ISSUE :	SINGLE FAMILY RESIDENCE 11 HOLLYWOOD ROAD PROVIDENCE, RI 02909	
	EXISTING SITE PLAN HISTORIC DISTRICT COMMISSION PRESENTATION	
DWN BY :	RYAN	DWG. NO. :
CKD BY :	RYAN	7
DATE :	04-15-2021	SCALE :
		1/8" = 1'-0"

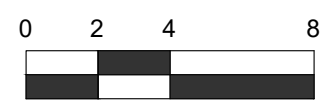
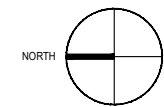
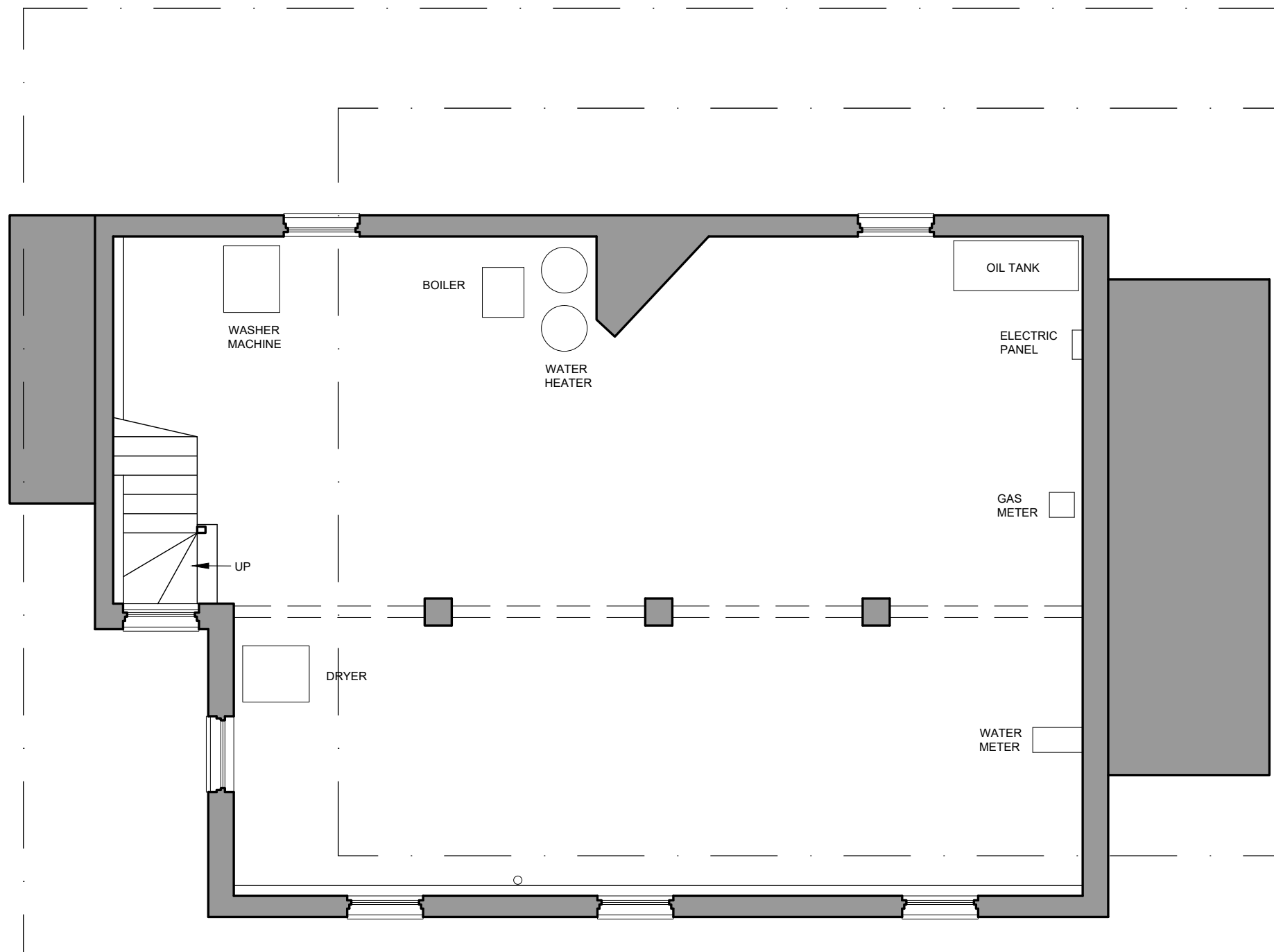

ARCHITECT : JACK RYAN ARCHITECT, LLC 400 WASHINGTON STREET, UNIT 2NB PROVIDENCE, RI 02903 401 749 1797 WWW.JACKRYANARCHITECT.COM	PROJECT : SINGLE FAMILY RESIDENCE 11 HOLLYWOOD ROAD PROVIDENCE, RI 02909	ISSUE: EXISTING BASEMENT PLAN HISTORIC DISTRICT COMMISSION PRESENTATION	DWN BY: RYAN	DWG. NO. : 8
			CKD BY: RYAN	DATE : 04-15-2021

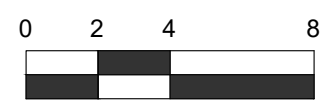
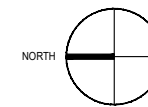
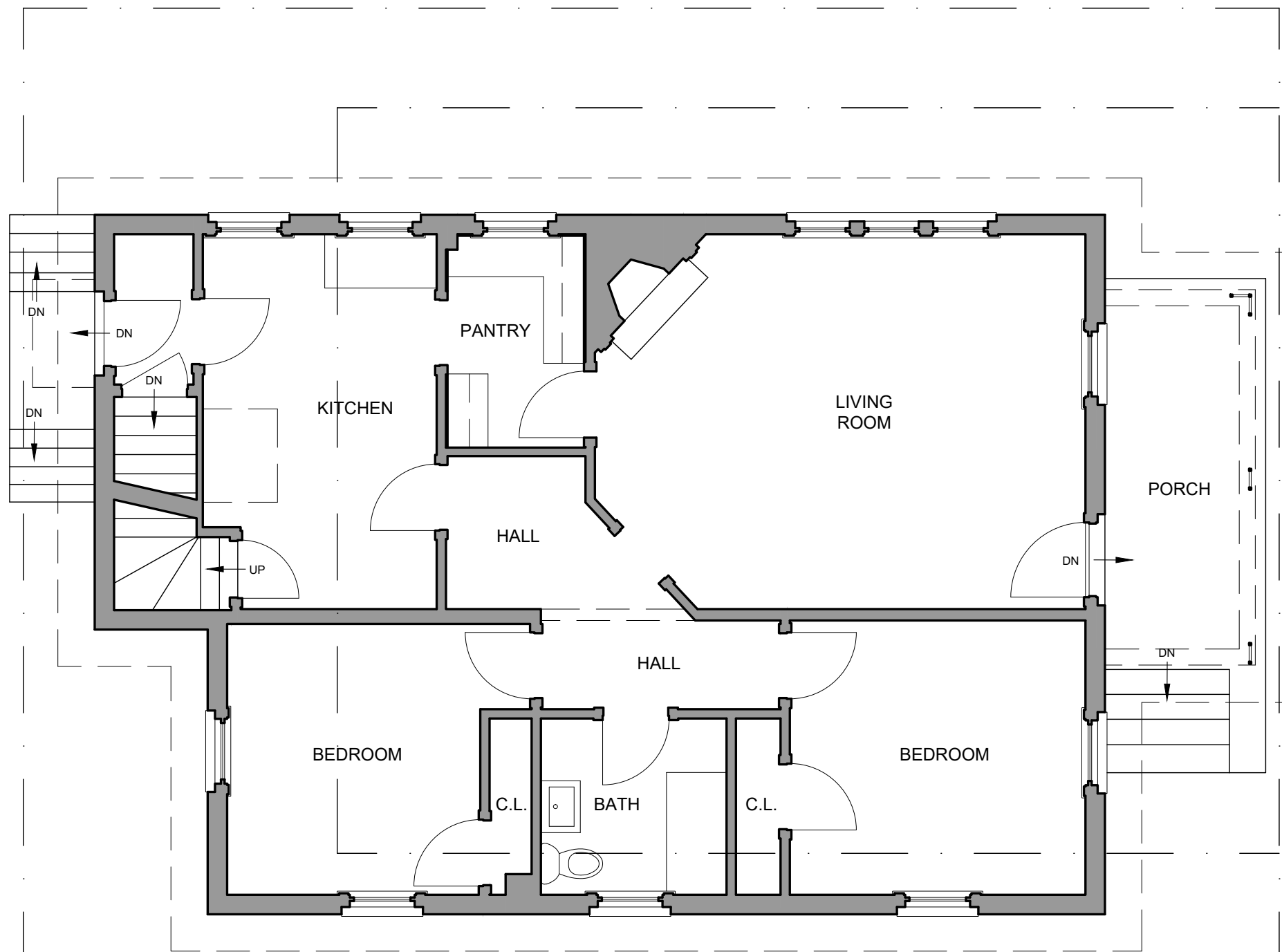

ARCHITECT : JACK RYAN ARCHITECT, LLC 400 WASHINGTON STREET, UNIT 2NB PROVIDENCE, RI 02903 401 749 1797 WWW.JACKRYANARCHITECT.COM	PROJECT : SINGLE FAMILY RESIDENCE 11 HOLLYWOOD ROAD PROVIDENCE, RI 02909	ISSUE : EXISTING FIRST FLOOR PLAN HISTORIC DISTRICT COMMISSION PRESENTATION	DWN BY : RYAN	DWG. NO. : 9
			CKD BY : RYAN	DATE : 04-15-2021

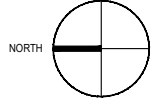
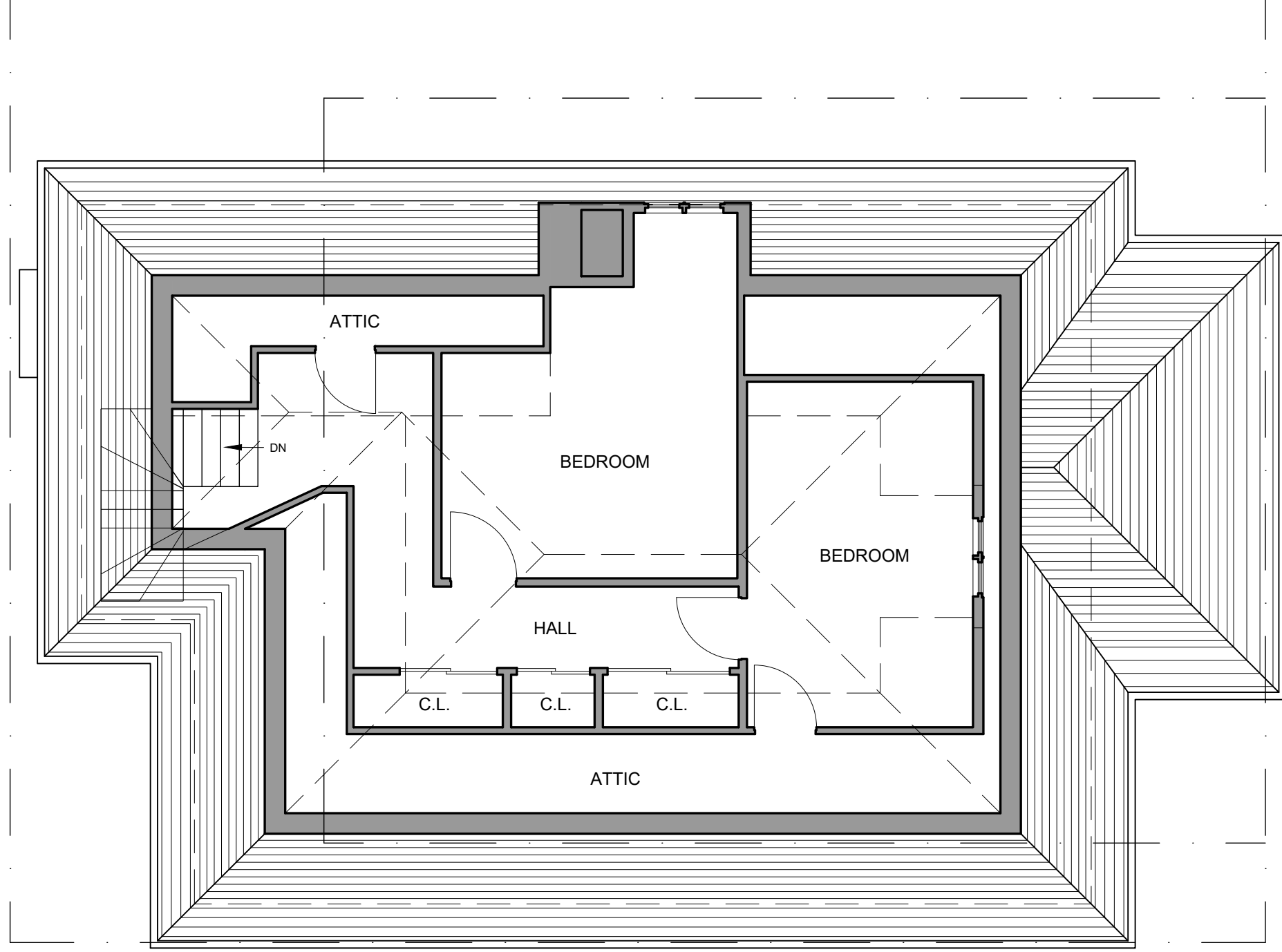

ARCHITECT :

JACK RYAN ARCHITECT, LLC
 400 WASHINGTON STREET, UNIT 2NB
 PROVIDENCE, RI 02903
 401 749 1797
 WWW.JACKRYANARCHITECT.COM

PROJECT :

SINGLE FAMILY RESIDENCE
 11 HOLLYWOOD ROAD
 PROVIDENCE, RI 02909

ISSUE :

EXISTING SECOND FLOOR PLAN
HISTORIC DISTRICT COMMISSION
PRESENTATION

DWN BY :

RYAN

CKD BY :

RYAN

DATE :

04-15-2021

SCALE :

3/16" = 1'-0"

DWG. NO. :

10

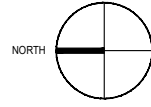
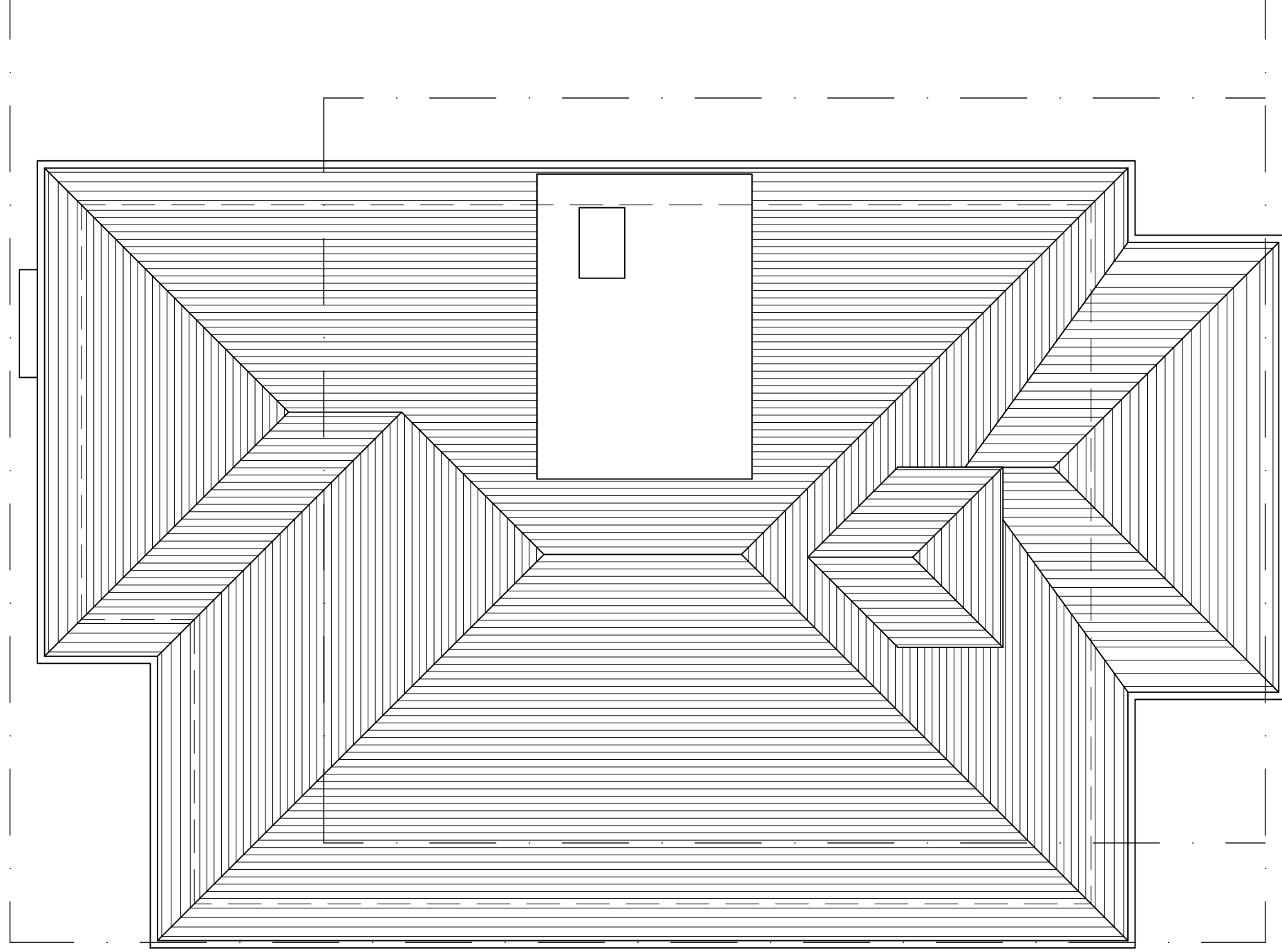

ARCHITECT :

JACK RYAN ARCHITECT, LLC
 400 WASHINGTON STREET, UNIT 2NB
 PROVIDENCE, RI 02903
 401 749 1797
 WWW.JACKRYANARCHITECT.COM

PROJECT :

SINGLE FAMILY RESIDENCE
 11 HOLLYWOOD ROAD
 PROVIDENCE, RI 02909

ISSUE :

EXISTING ROOF PLAN
HISTORIC DISTRICT COMMISSION
PRESENTATION

DWN BY :

RYAN

CKD BY :

RYAN

DATE :

04-15-2021

SCALE :

3/16" = 1'-0"

DWG. NO. :

11

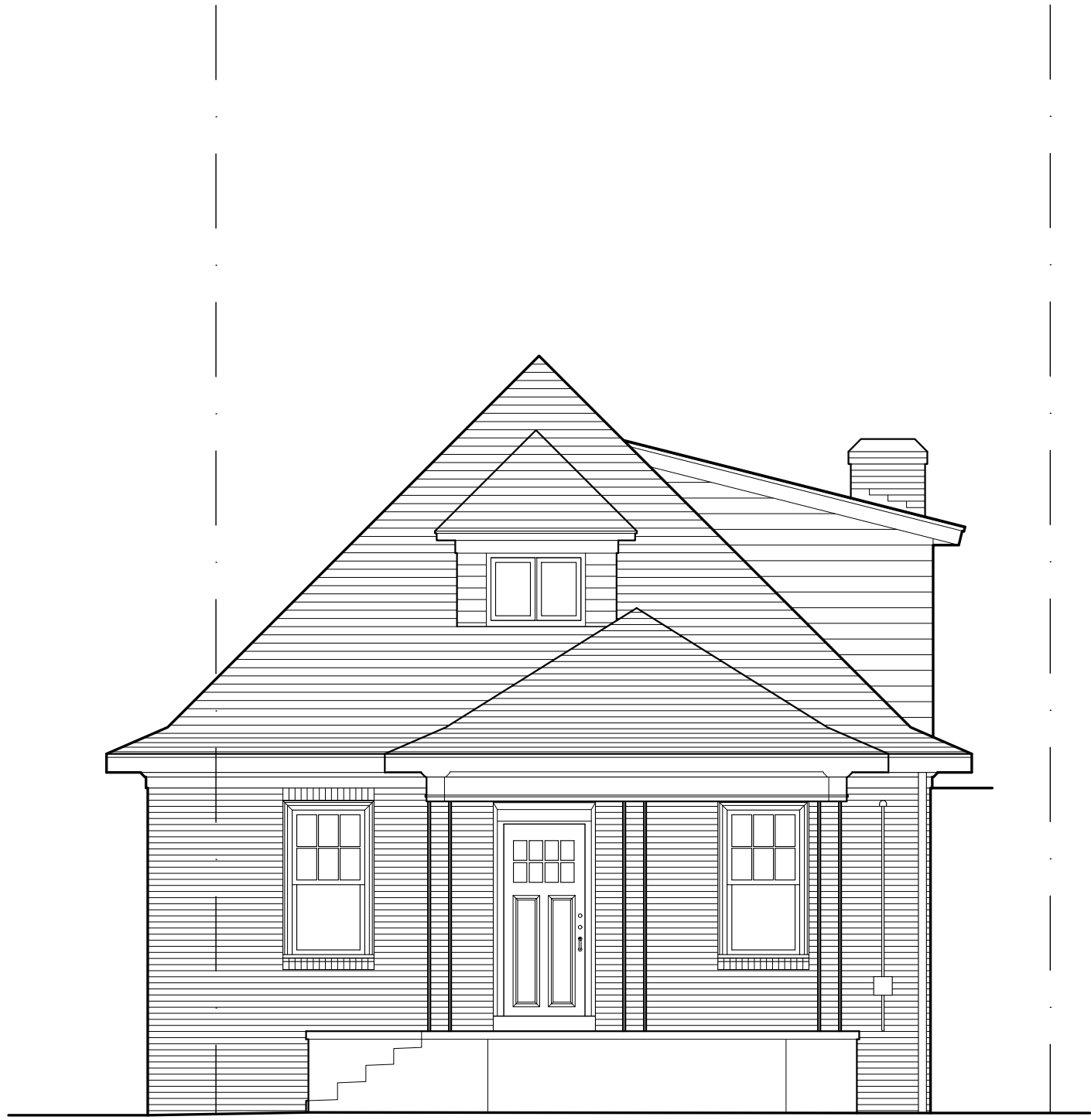

ARCHITECT :

JACK RYAN ARCHITECT, LLC
 400 WASHINGTON STREET, UNIT 2NB
 PROVIDENCE, RI 02903
 401 749 1797
 WWW.JACKRYANARCHITECT.COM

PROJECT :

SINGLE FAMILY RESIDENCE
 11 HOLLYWOOD ROAD
 PROVIDENCE, RI 02909

ISSUE :

**EXISTING SOUTH ELEVATION
 HISTORIC DISTRICT COMMISSION
 PRESENTATION**

DWN BY :

RYAN

CKD BY :

RYAN

DATE :

04-15-2021

SCALE :

3/16" = 1'-0"

DWG. NO. :

12

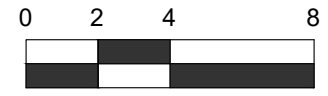

ARCHITECT :

JACK RYAN ARCHITECT, LLC
400 WASHINGTON STREET, UNIT 2NB
PROVIDENCE, RI 02903
401 749 1797
WWW.JACKRYANARCHITECT.COM

PROJECT :

SINGLE FAMILY RESIDENCE
11 HOLLYWOOD ROAD
PROVIDENCE, RI 02909

ISSUE :

**EXISTING WEST ELEVATION
HISTORIC DISTRICT COMMISSION
PRESENTATION**

DWN BY :

RYAN

CKD BY :

RYAN

DATE :

04-15-2021

SCALE :

3/16" = 1'-0"

DWG. NO. :

13

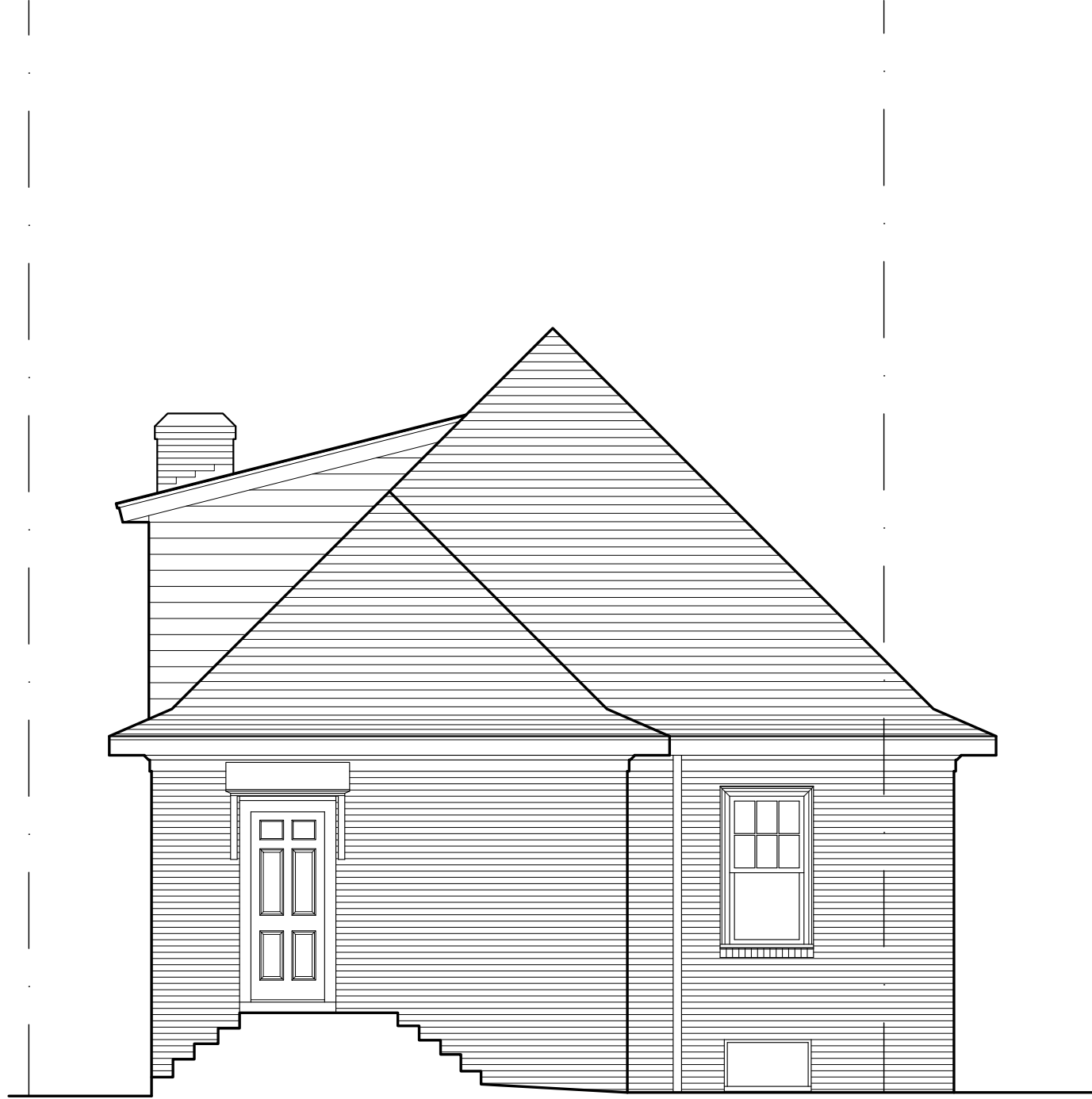

ARCHITECT :

JACK RYAN ARCHITECT, LLC
400 WASHINGTON STREET, UNIT 2NB
PROVIDENCE, RI 02903
401 749 1797
WWW.JACKRYANARCHITECT.COM

PROJECT :

SINGLE FAMILY RESIDENCE
11 HOLLYWOOD ROAD
PROVIDENCE, RI 02909

ISSUE :

**EXISTING NORTH ELEVATION
HISTORIC DISTRICT COMMISSION
PRESENTATION**

DWN BY :

RYAN

CKD BY :

RYAN

DATE :

04-15-2021

SCALE :

3/16" = 1'-0"

DWG. NO. :

14

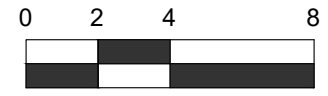

ARCHITECT :
JACK RYAN ARCHITECT, LLC
 400 WASHINGTON STREET, UNIT 2NB
 PROVIDENCE, RI 02903
 401 749 1797
 WWW.JACKRYANARCHITECT.COM

PROJECT :
SINGLE FAMILY RESIDENCE
 11 HOLLYWOOD ROAD
 PROVIDENCE, RI 02909

ISSUE:
EXISTING EAST ELEVATION
HISTORIC DISTRICT COMMISSION
PRESENTATION

DWN BY:
 RYAN
CKD BY:
 RYAN
DATE :
 04-15-2021
SCALE :
 3/16" = 1'-0"

DWG. NO. :

15

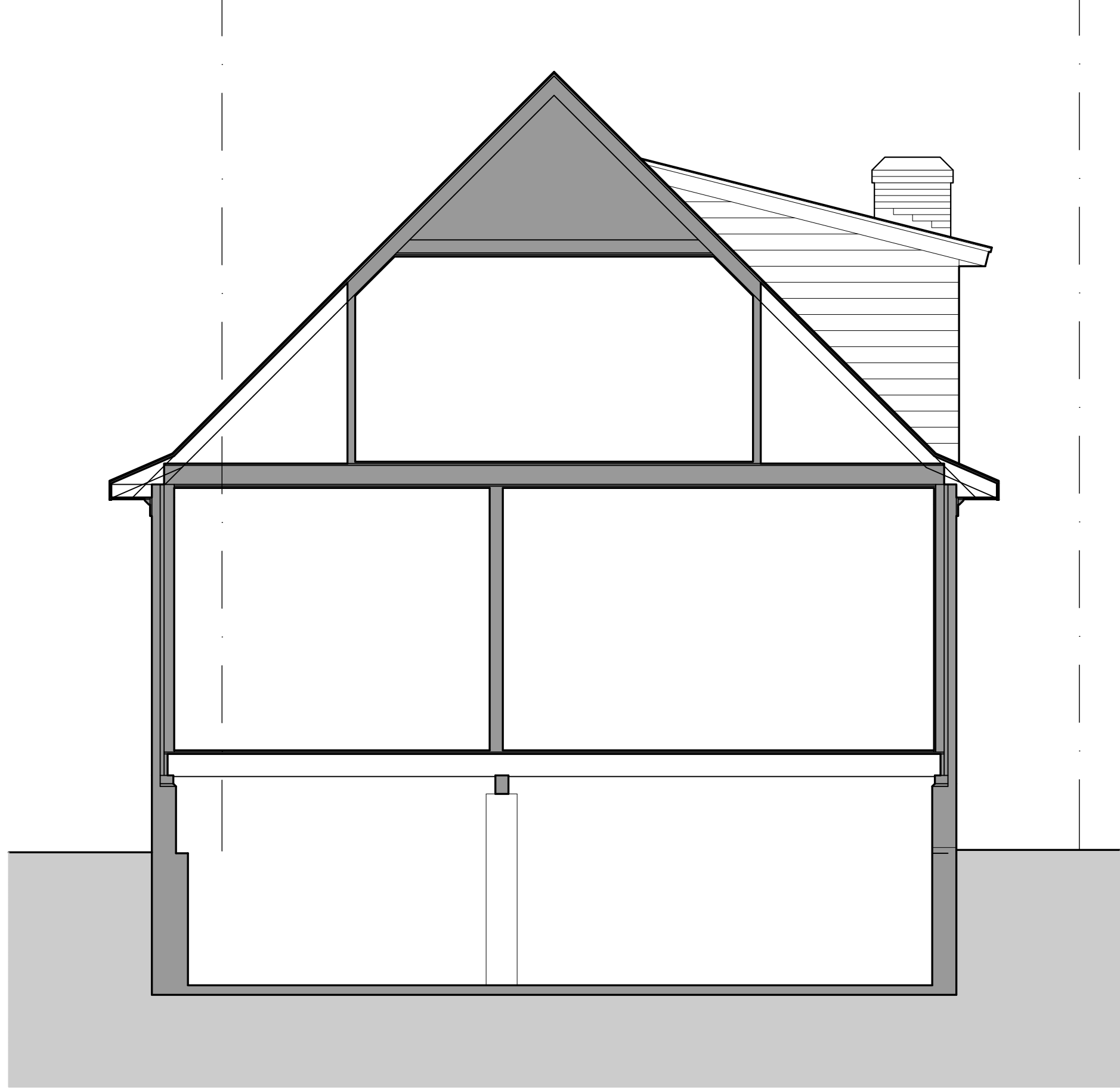

ARCHITECT :
JACK RYAN ARCHITECT, LLC
 400 WASHINGTON STREET, UNIT 2NB
 PROVIDENCE, RI 02903
 401 749 1797
 WWW.JACKRYANARCHITECT.COM

PROJECT :
SINGLE FAMILY RESIDENCE
 11 HOLLYWOOD ROAD
 PROVIDENCE, RI 02909

ISSUE:
EXISTING CROSS SECTION
HISTORIC DISTRICT COMMISSION
PRESENTATION

DWN BY :
 RYAN
 CKD BY :
 RYAN
 DATE :
 04-15-2021
 SCALE :
 1/4" = 1'-0"

DWG. NO. :

16

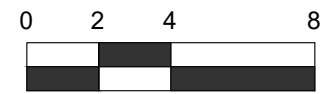
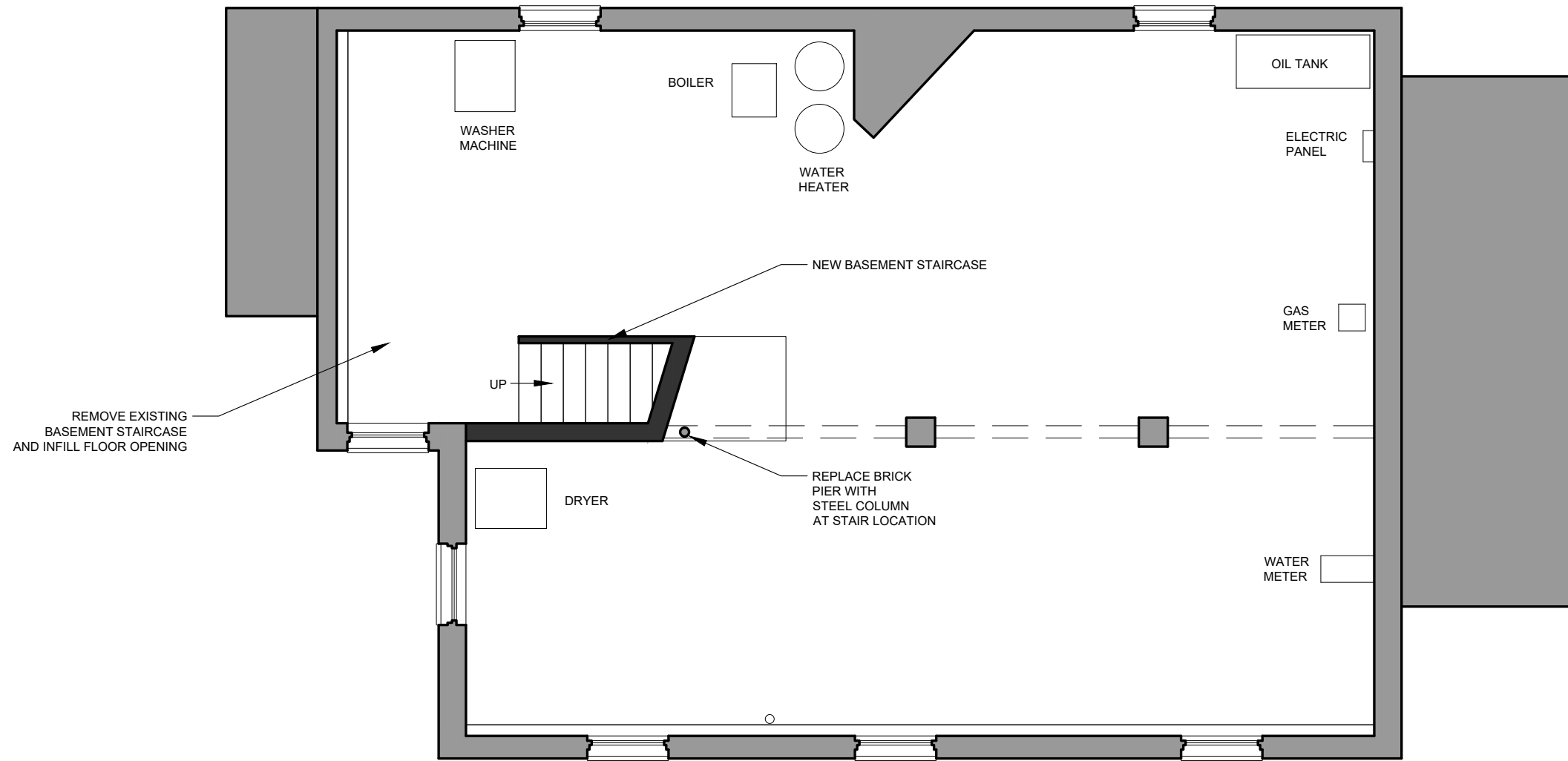
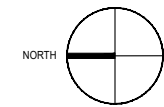

ARCHITECT :	JACK RYAN ARCHITECT, LLC 400 WASHINGTON STREET, UNIT 2NB PROVIDENCE, RI 02903 401 749 1797 WWW.JACKRYANARCHITECT.COM	PROJECT :	SINGLE FAMILY RESIDENCE 11 HOLLYWOOD ROAD PROVIDENCE, RI 02909	ISSUE:	PROPOSED BASEMENT FLOOR PLAN HISTORIC DISTRICT COMMISSION PRESENTATION	DWG. NO. :	17
						DWN BY : RYAN / IMJK	

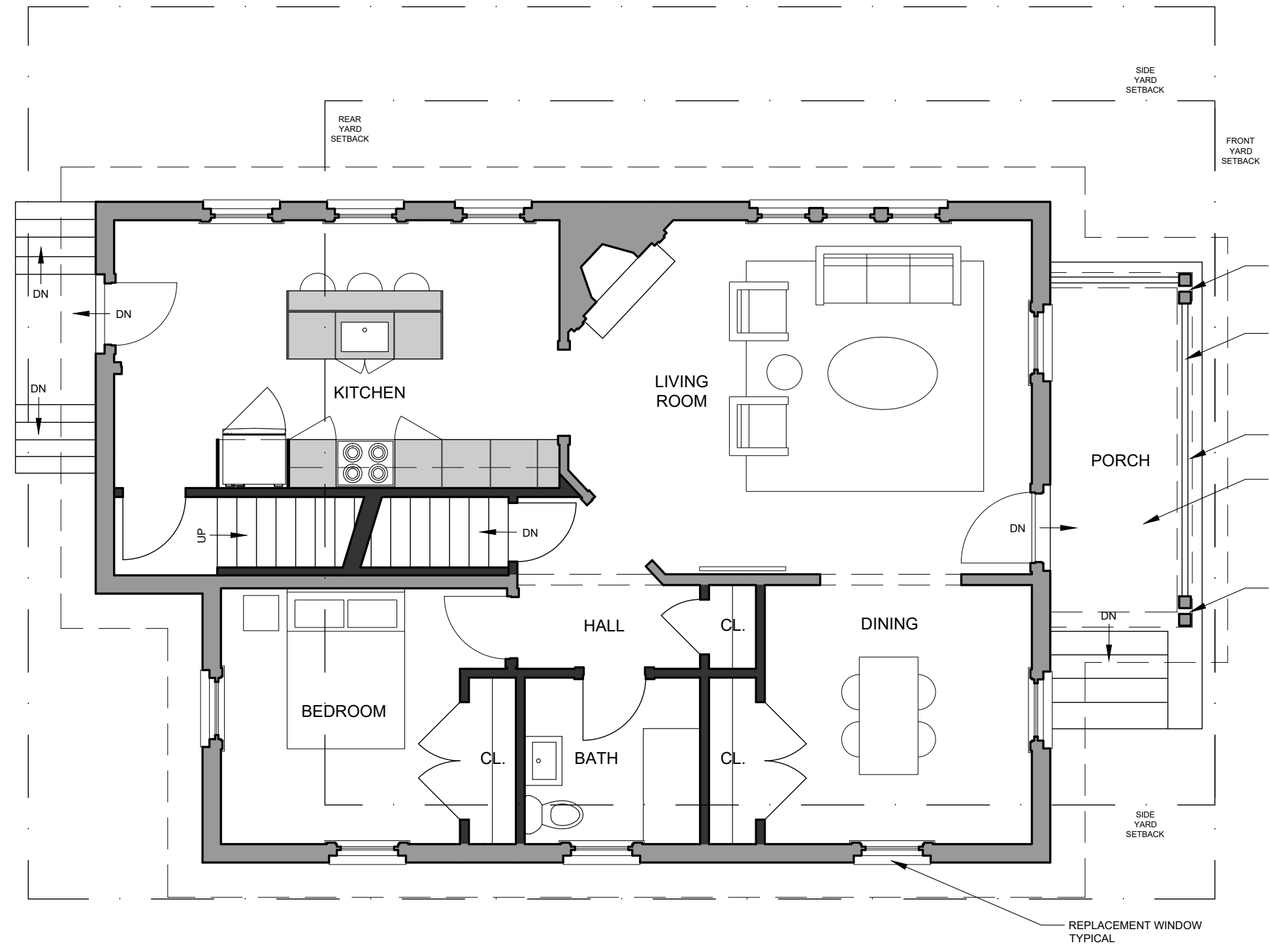
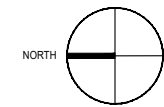

- REMOVE EXISTING IRON SUPPORTS AND REPLACE WITH DOUBLE POST
- NEW WOOD RAILING AND BALUSTRADE PAINTED
- REMOVE EXISTING IRON SUPPORTS
- RECONSTRUCT PORCH TO THE SAME SIZE AS CURRENT PORCH
- REMOVE EXISTING IRON SUPPORTS AND REPLACE WITH DOUBLE POST

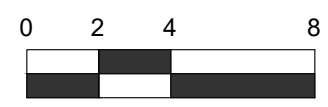

DWG. NO.: **18**

DWN BY: RYAN / IMJK
 CKD BY: RYAN
 DATE: 04-16-2021
 SCALE: 3/16" = 1'-0"

ISSUE: **PROPOSED GROUND FLOOR PLAN
 HISTORIC DISTRICT COMMISSION
 PRESENTATION**

PROJECT: **SINGLE FAMILY RESIDENCE
 11 HOLLYWOOD ROAD
 PROVIDENCE, RI 02909**

ARCHITECT: **JACK RYAN ARCHITECT, LLC
 400 WASHINGTON STREET, UNIT 2NB
 PROVIDENCE, RI 02903
 401 749 1797
 WWW.JACKRYANARCHITECT.COM**

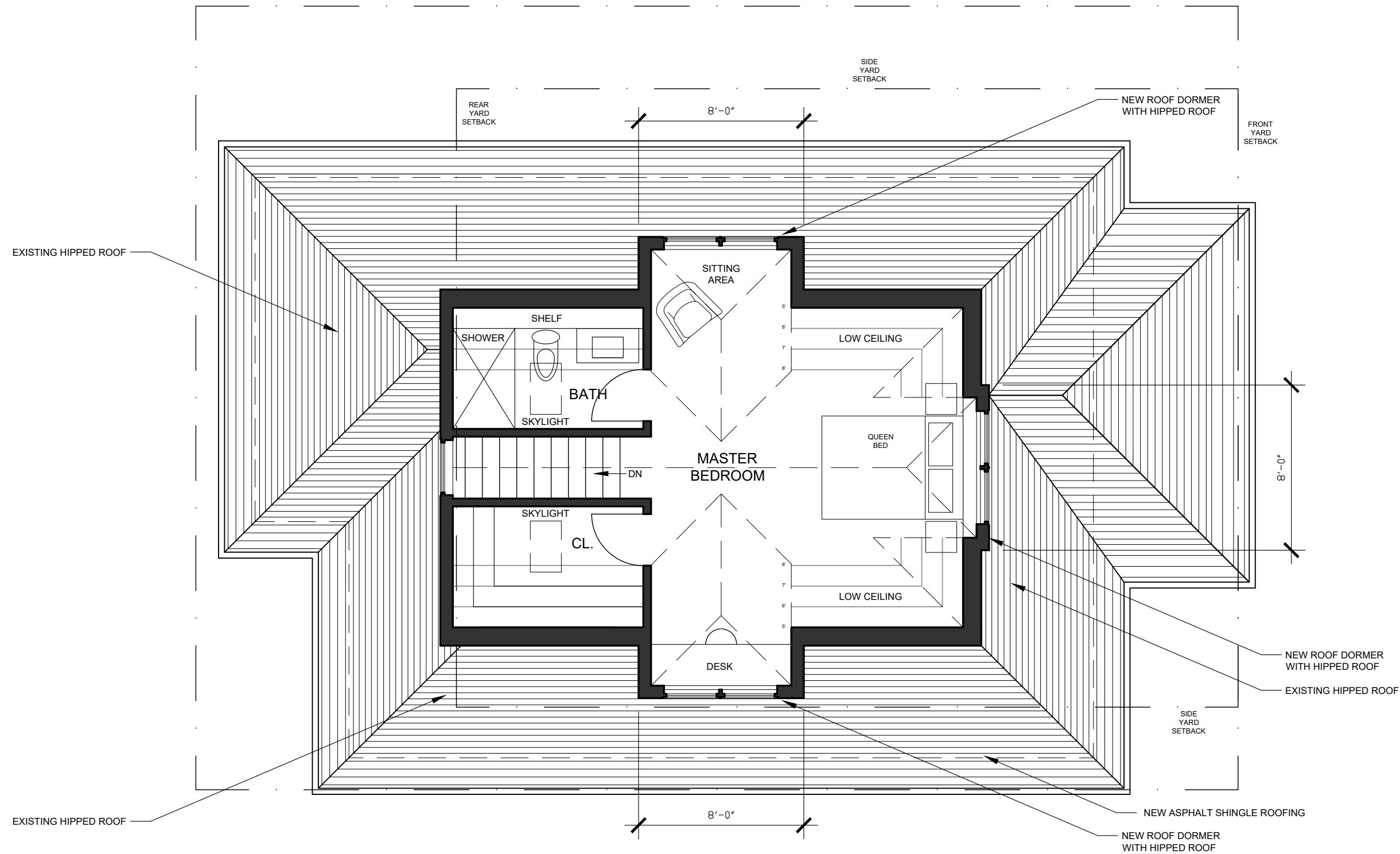
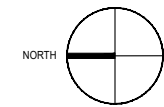

DWG. NO.: **19**

DWN BY: RYAN / MJK
 CKD BY: RYAN
 DATE: 04-16-2021
 SCALE: 3/16" = 1'-0"

ISSUE: **PROPOSED SECOND FLOOR PLAN
 HISTORIC DISTRICT COMMISSION
 PRESENTATION**

PROJECT: **SINGLE FAMILY RESIDENCE
 11 HOLLYWOOD ROAD
 PROVIDENCE, RI 02909**

ARCHITECT: **JACK RYAN ARCHITECT, LLC
 400 WASHINGTON STREET, UNIT 2NB
 PROVIDENCE, RI 02903
 401 749 1797
 WWW.JACKRYANARCHITECT.COM**

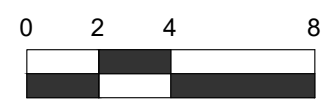
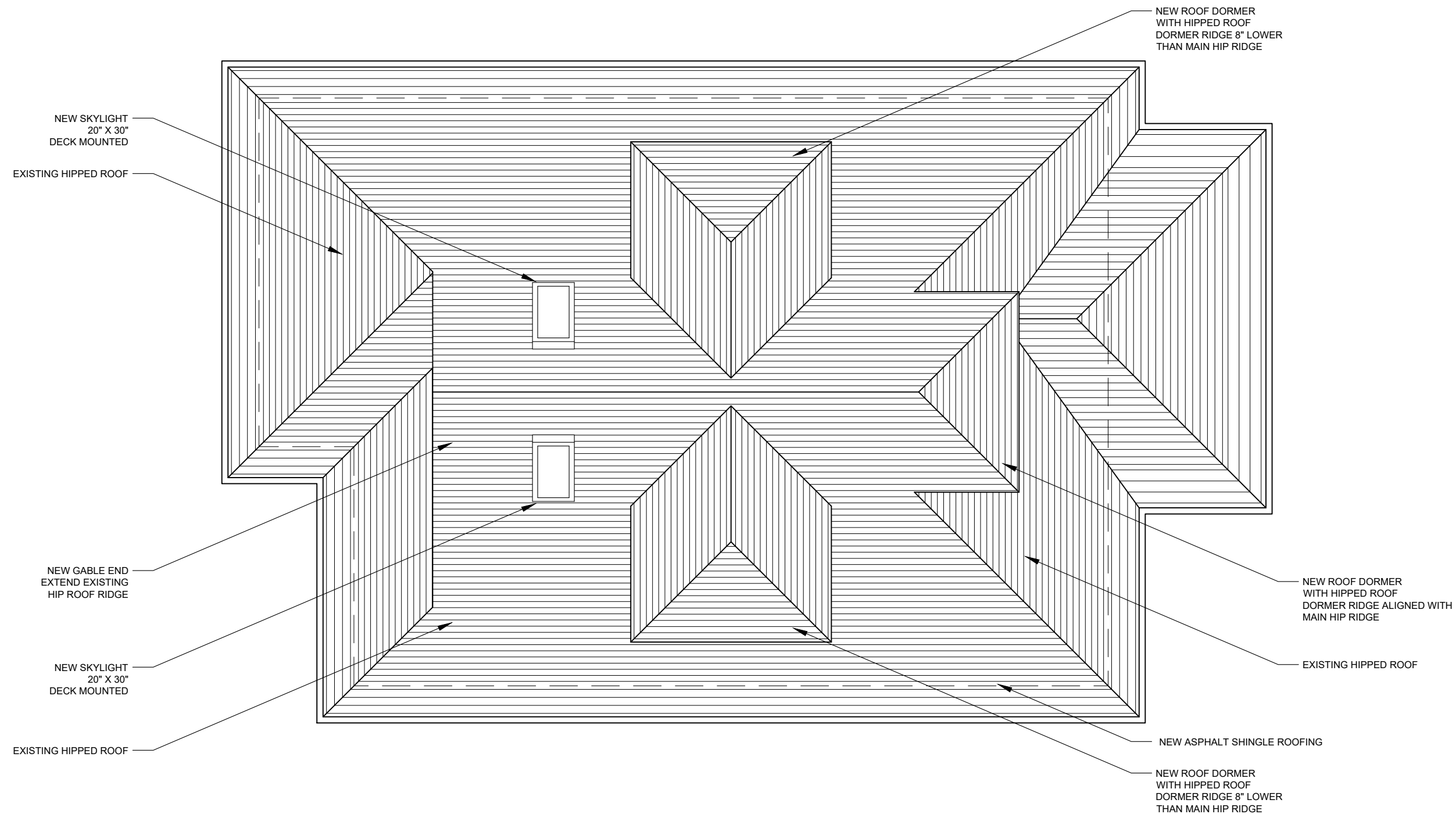
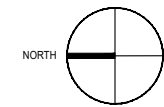

DWG. NO. :	20
DWN BY :	RYAN / MJK
CKD BY :	RYAN
DATE :	04-16-2021
SCALE :	3/16" = 1'-0"

ISSUE: **PROPOSED ROOF PLAN
HISTORIC DISTRICT COMMISSION
PRESENTATION**

PROJECT: **SINGLE FAMILY RESIDENCE**
11 HOLLYWOOD ROAD
PROVIDENCE, RI 02909

ARCHITECT: **JACK RYAN ARCHITECT, LLC**
400 WASHINGTON STREET, UNIT 2NB
PROVIDENCE, RI 02903
401 749 1797
WWW.JACKRYANARCHITECT.COM

NEW ROOF DORMER
WITH HIPPED ROOF
DORMER RIDGE ALIGNED WITH
MAIN HIP RIDGE

NEW ROOF DORMER
WITH HIPPED ROOF
DORMER RIDGE 8" LOWER
THAN MAIN HIP RIDGE

EXISTING HIPPED ROOF

REPLACEMENT WINDOW
TYPICAL

NEW HANDRAIL

EXISTING BRICK VENEER

12"
12"

12"
12"

NEW ROOF DORMER
WITH HIPPED ROOF
DORMER RIDGE 8" LOWER
THAN MAIN HIP RIDGE

EDGE OF EXISTING ROOF

EXISTING HIPPED ROOF

EXISTING DOOR
TO REMAIN

REMOVE EXISTING
IRON SUPPORTS
AND REPLACE WITH
DOUBLE POST

NEW WOOD RAILING
AND BALUSTRADE
PAINTED

EXISTING BRICK VENEER

RECONSTRUCT
PORCH TO THE
SAME SIZE AS
CURRENT PORCH

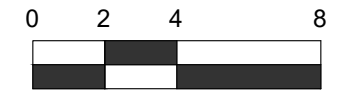

DWN BY: RYAN		DWG. NO.:	
CKD BY: RYAN		21	
DATE: 04-16-2021			
SCALE: 3/16" = 1'-0"			

ISSUE:
**PROPOSED SOUTH ELEVATION
HISTORIC DISTRICT COMMISSION
PRESENTATION**

PROJECT:
SINGLE FAMILY RESIDENCE
11 HOLLYWOOD ROAD
PROVIDENCE, RI 02909

ARCHITECT:
JACK RYAN ARCHITECT, LLC
400 WASHINGTON STREET, UNIT 2NB
PROVIDENCE, RI 02903
401 749 1797
WWW.JACKRYANARCHITECT.COM

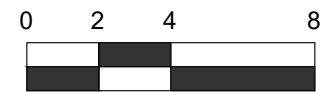
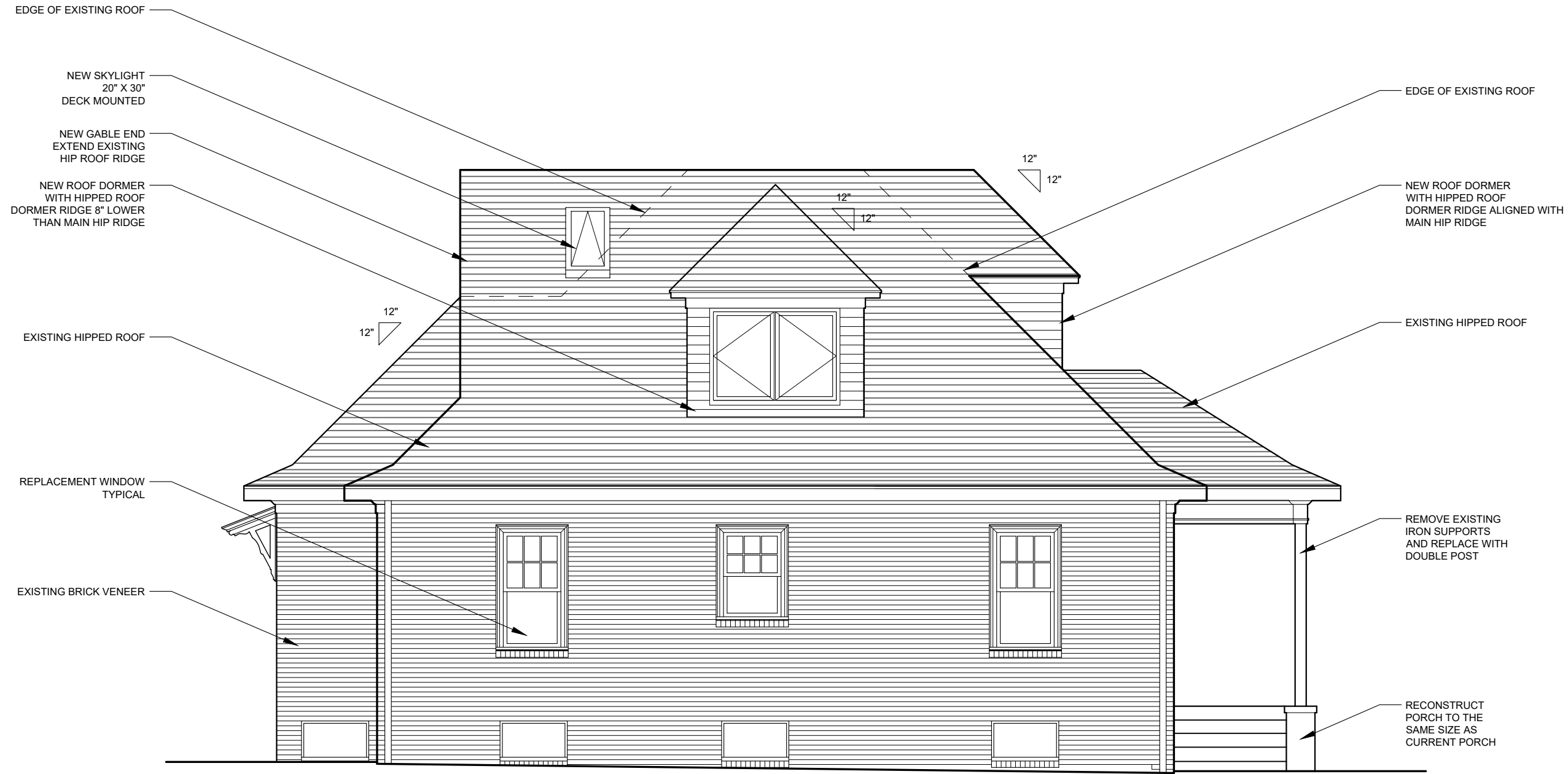

ARCHITECT :	JACK RYAN ARCHITECT, LLC 400 WASHINGTON STREET, UNIT 2NB PROVIDENCE, RI 02903 401 749 1797 WWW.JACKRYANARCHITECT.COM		
	PROJECT : SINGLE FAMILY RESIDENCE 11 HOLLYWOOD ROAD PROVIDENCE, RI 02909		
ISSUE :	PROPOSED WEST ELEVATION HISTORIC DISTRICT COMMISSION PRESENTATION		
DWG. NO. :	DWN BY : RYAN	CKD BY : RYAN	DATE : 04-16-2021
			SCALE : 3/16" = 1'-0"
			22

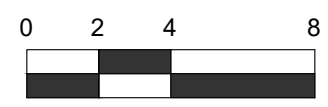
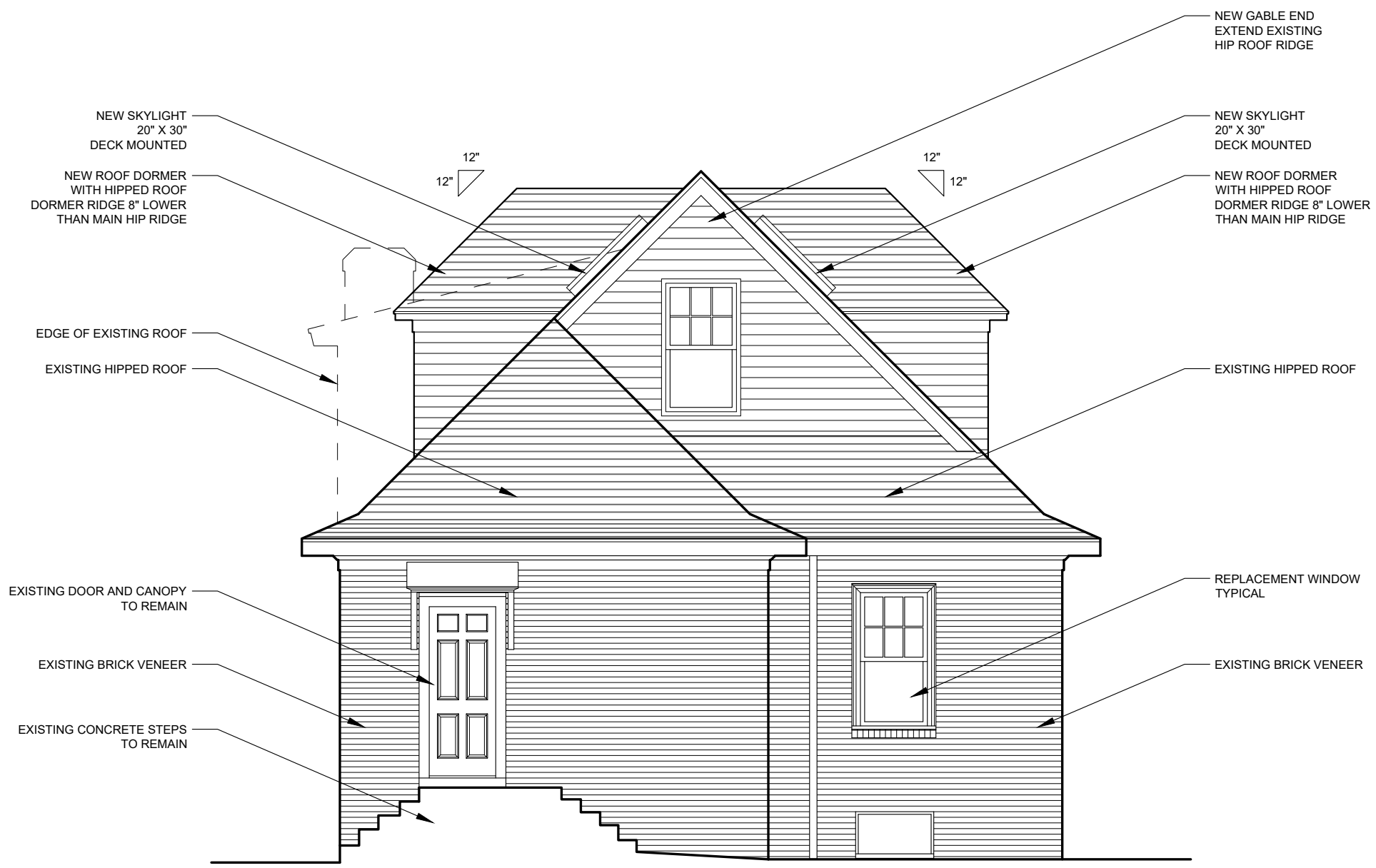

ARCHITECT:	JACK RYAN ARCHITECT, LLC 400 WASHINGTON STREET, UNIT 2NB PROVIDENCE, RI 02903 401 749 1797 WWW.JACKRYANARCHITECT.COM		
	PROJECT:		
ISSUE:	SINGLE FAMILY RESIDENCE 11 HOLLYWOOD ROAD PROVIDENCE, RI 02909		
	PROPOSED NORTH ELEVATION HISTORIC DISTRICT COMMISSION PRESENTATION		
DWG. NO.:	DWN BY: RYAN	CKD BY: RYAN	DATE: 04-16-2021
			SCALE: 3/16" = 1'-0"
			23

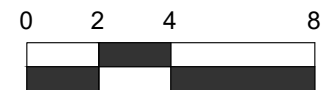

DWG. NO. :	24
DWN BY :	RYAN
CKD BY :	RYAN
DATE :	04-16-2021
SCALE :	3/16" = 1'-0"

ISSUE: **PROPOSED EAST ELEVATION
HISTORIC DISTRICT COMMISSION
PRESENTATION**

PROJECT: **SINGLE FAMILY RESIDENCE**
11 HOLLYWOOD ROAD
PROVIDENCE, RI 02909

ARCHITECT: **JACK RYAN ARCHITECT, LLC**
400 WASHINGTON STREET, UNIT 2NB
PROVIDENCE, RI 02903
401 749 1797
WWW.JACKRYANARCHITECT.COM

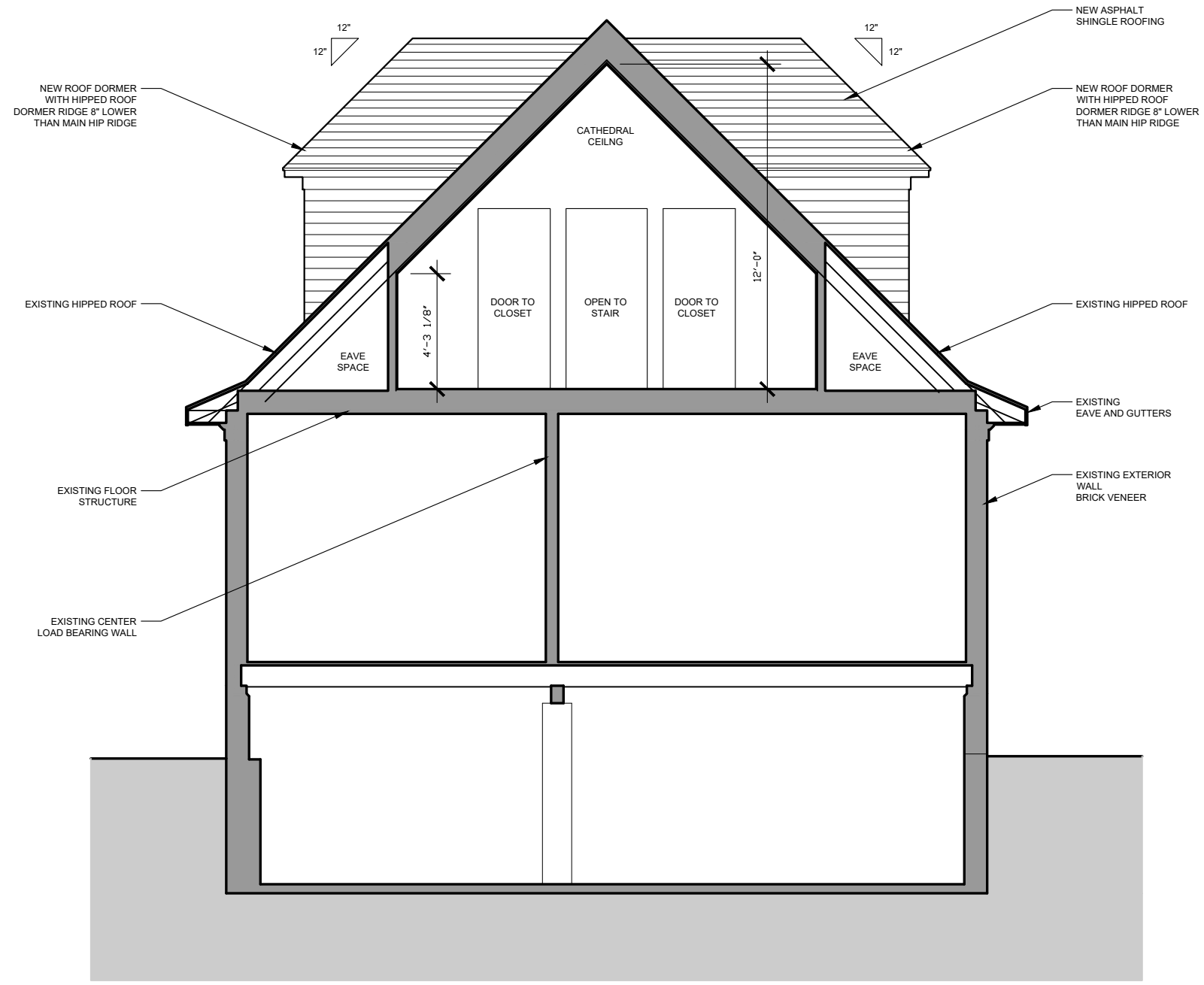

ARCHITECT :	JACK RYAN ARCHITECT, LLC 400 WASHINGTON STREET, UNIT 2NB PROVIDENCE, RI 02903 401 749 1797 WWW.JACKRYANARCHITECT.COM		
	PROJECT :		
ISSUE :	SINGLE FAMILY RESIDENCE 11 HOLLYWOOD ROAD PROVIDENCE, RI 02909		
	PROPOSED CROSS SECTION HISTORIC DISTRICT COMMISSION PRESENTATION		
DWN BY :	RYAN	CKD BY :	RYAN
DATE :	04-16-2021	SCALE :	1/4" = 1'-0"
DWG. NO. :	25		



ARCHITECT:

JACK RYAN ARCHITECT, LLC
400 WASHINGTON STREET, UNIT 2NB
PROVIDENCE, RI 02903
401.749.1797
WWW.JACKRYANARCHITECT.COM

PROJECT:

SINGLE FAMILY RESIDENCE
11 HOLLYWOOD ROAD
PROVIDENCE, RI 02909

ISSUE:

**EXTERIOR PERSPECTIVE EXISTING
HISTORIC DISTRICT COMMISSION
PRESENTATION**

DRAWN BY:

RYAN / KOOK

CK'D BY:

RYAN

DATE:

04-16-2021

SCALE:

N.T.S.

DWG. NO.:

26



ARCHITECT:

JACK RYAN ARCHITECT, LLC
400 WASHINGTON STREET, UNIT 2NB
PROVIDENCE, RI 02903
401.749.1797
WWW.JACKRYANARCHITECT.COM

PROJECT:

SINGLE FAMILY RESIDENCE
11 HOLLYWOOD ROAD
PROVIDENCE, RI 02909

ISSUE:

**EXTERIOR PERSPECTIVE PROPOSED
HISTORIC DISTRICT COMMISSION
PRESENTATION**

DRAWN BY:

RYAN / KOOK

CK'D BY:

RYAN

DATE:

04-16-2021

SCALE:

N.T.S.

DWG. NO.:

27



ARCHITECT:

JACK RYAN ARCHITECT, LLC
400 WASHINGTON STREET, UNIT 2NB
PROVIDENCE, RI 02903
401.749.1797
WWW.JACKRYANARCHITECT.COM

PROJECT:

SINGLE FAMILY RESIDENCE
11 HOLLYWOOD ROAD
PROVIDENCE, RI 02909

ISSUE:

EXTERIOR PERSPECTIVE EXISTING
HISTORIC DISTRICT COMMISSION
PRESENTATION

DRAWN BY:

RYAN / KOOK

CK'D BY:

RYAN

DATE:

04-16-2021

SCALE:

N.T.S.

DWG. NO.:

28



ARCHITECT:

JACK RYAN ARCHITECT, LLC
400 WASHINGTON STREET, UNIT 2NB
PROVIDENCE, RI 02903
401.749.1797
WWW.JACKRYANARCHITECT.COM

PROJECT:

SINGLE FAMILY RESIDENCE
11 HOLLYWOOD ROAD
PROVIDENCE, RI 02909

ISSUE:

**EXTERIOR PERSPECTIVE PROPOSED
HISTORIC DISTRICT COMMISSION
PRESENTATION**

DWN BY:

RYAN/KOOK

CKD BY:

RYAN

DATE:

04-16-2021

SCALE:

N.T.S.

DWG. NO.:

29



ARCHITECT:

JACK RYAN ARCHITECT, LLC
400 WASHINGTON STREET, UNIT 2NB
PROVIDENCE, RI 02903
401.749.1797
WWW.JACKRYANARCHITECT.COM

PROJECT:

SINGLE FAMILY RESIDENCE
11 HOLLYWOOD ROAD
PROVIDENCE, RI 02909

ISSUE:

EXTERIOR PERSPECTIVE EXISTING
HISTORIC DISTRICT COMMISSION
PRESENTATION

DRAWN BY:

RYAN / KOOK

CK'D BY:

RYAN

DATE:

04-16-2021

SCALE:

N.T.S.

DWG. NO.:

30



ARCHITECT:

JACK RYAN ARCHITECT, LLC
400 WASHINGTON STREET, UNIT 2NB
PROVIDENCE, RI 02903
401.749.1797
WWW.JACKRYANARCHITECT.COM

PROJECT:

SINGLE FAMILY RESIDENCE
11 HOLLYWOOD ROAD
PROVIDENCE, RI 02909

ISSUE:

**EXTERIOR PERSPECTIVE PROPOSED
HISTORIC DISTRICT COMMISSION
PRESENTATION**

DRAWN BY:

RYAN / KOOK

CK'D BY:

RYAN

DATE:

04-16-2021

SCALE:

N.T.S.

DWG. NO.:

31

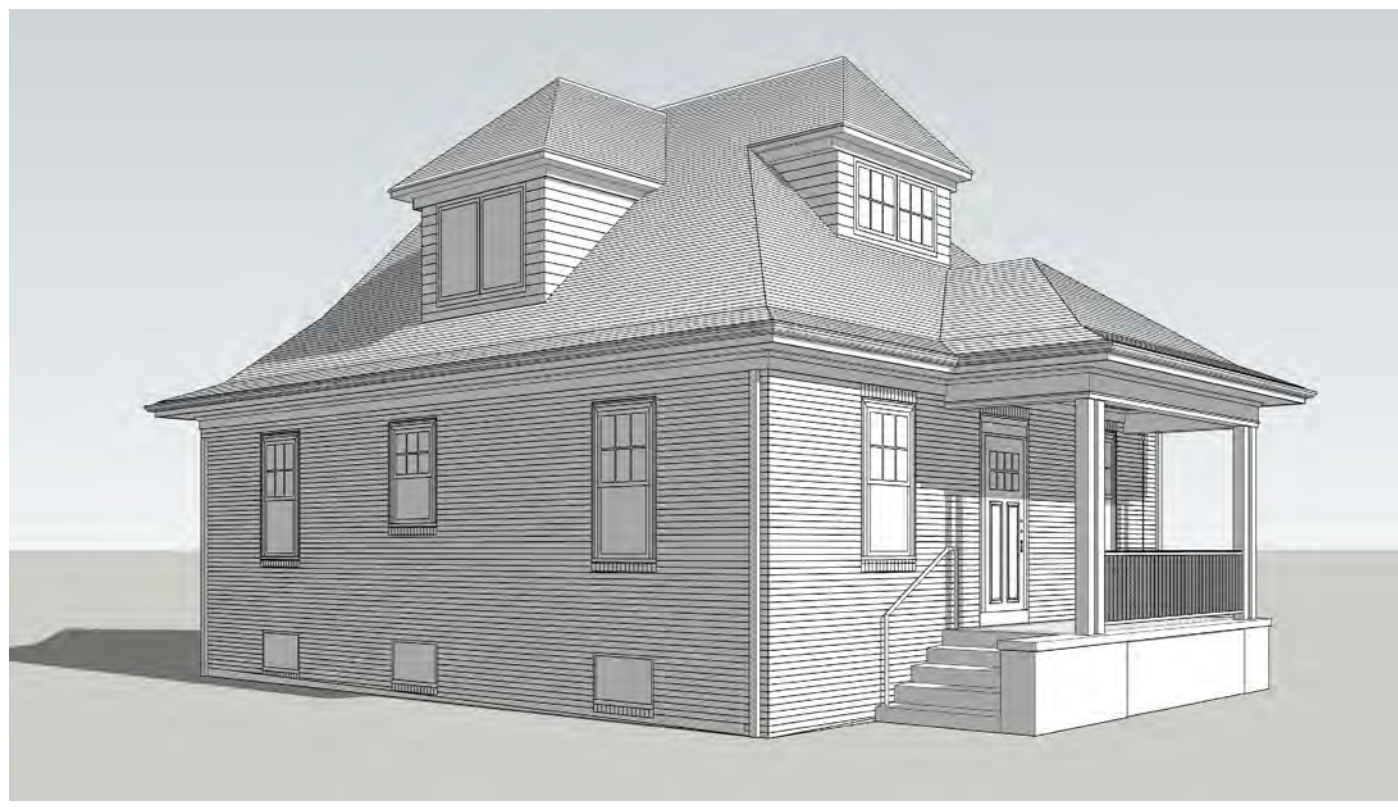

ARCHITECT:	JACK RYAN ARCHITECT, LLC 400 WASHINGTON STREET, UNIT 2NB PROVIDENCE, RI 02903 401.749.1797 WWW.JACKRYANARCHITECT.COM	PROJECT:	SINGLE FAMILY RESIDENCE 11 HOLLYWOOD ROAD PROVIDENCE, RI 02909	ISSUE:	EXTERIOR PERSPECTIVE PROPOSED HISTORIC DISTRICT COMMISSION PRESENTATION		
					DWG. NO.:	32	DWG. BY: RYAN / KOOK