

9. CASE 21.129, 176 CONGRESS AVENUE, William A. Cahill, House, c1925 (SOUTH ELMWOOD)

Modest two-story Dutch Colonial, with large shed dormers. Cahill ran a drugstore located at 397 Elmwood Avenue.
CONTRIBUTING

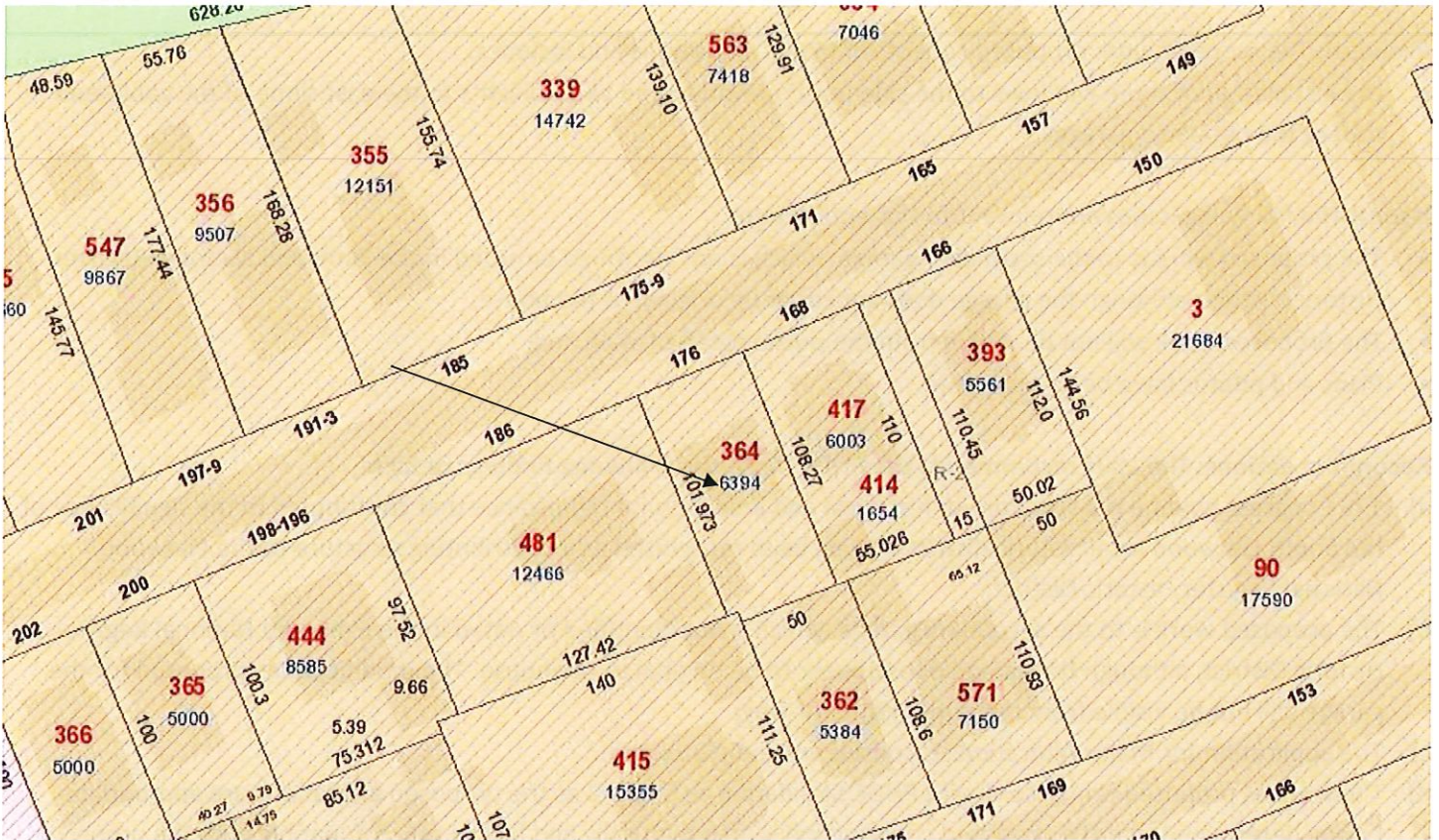

Arrow indicates 176 Congress Avenue.

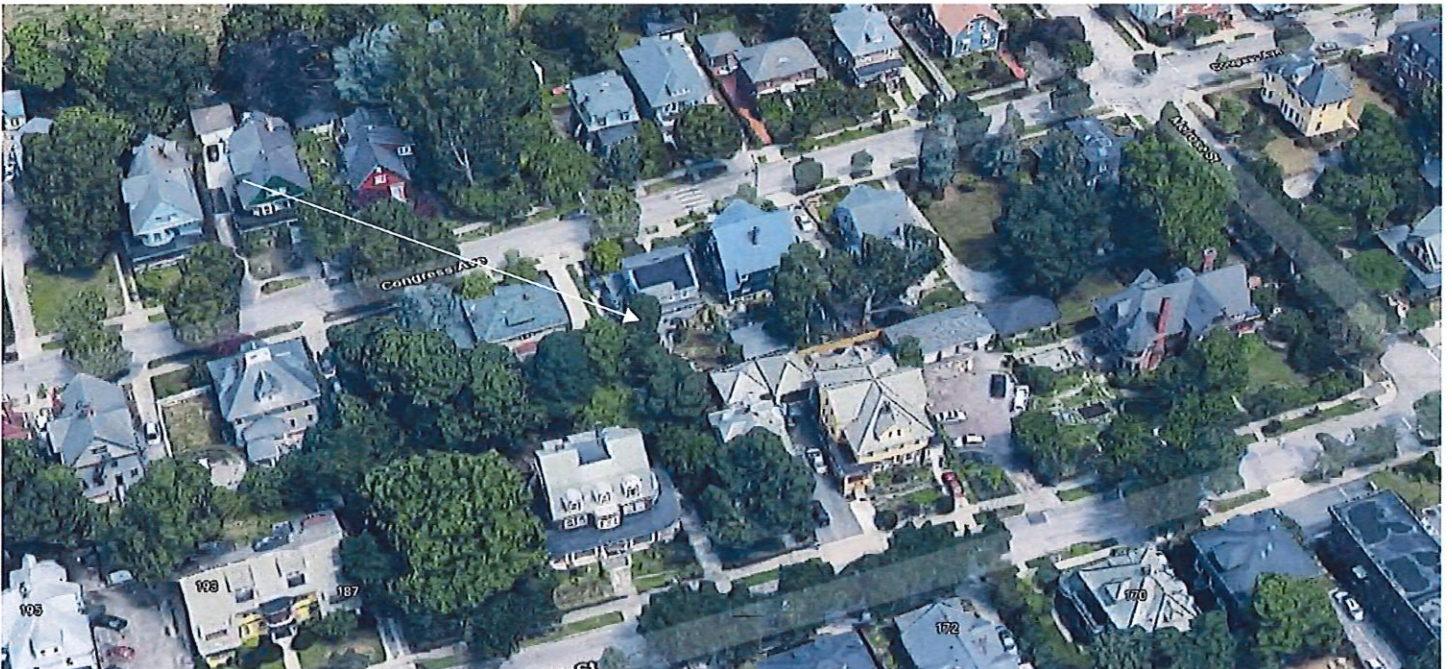

Arrow indicates project location, looking north.







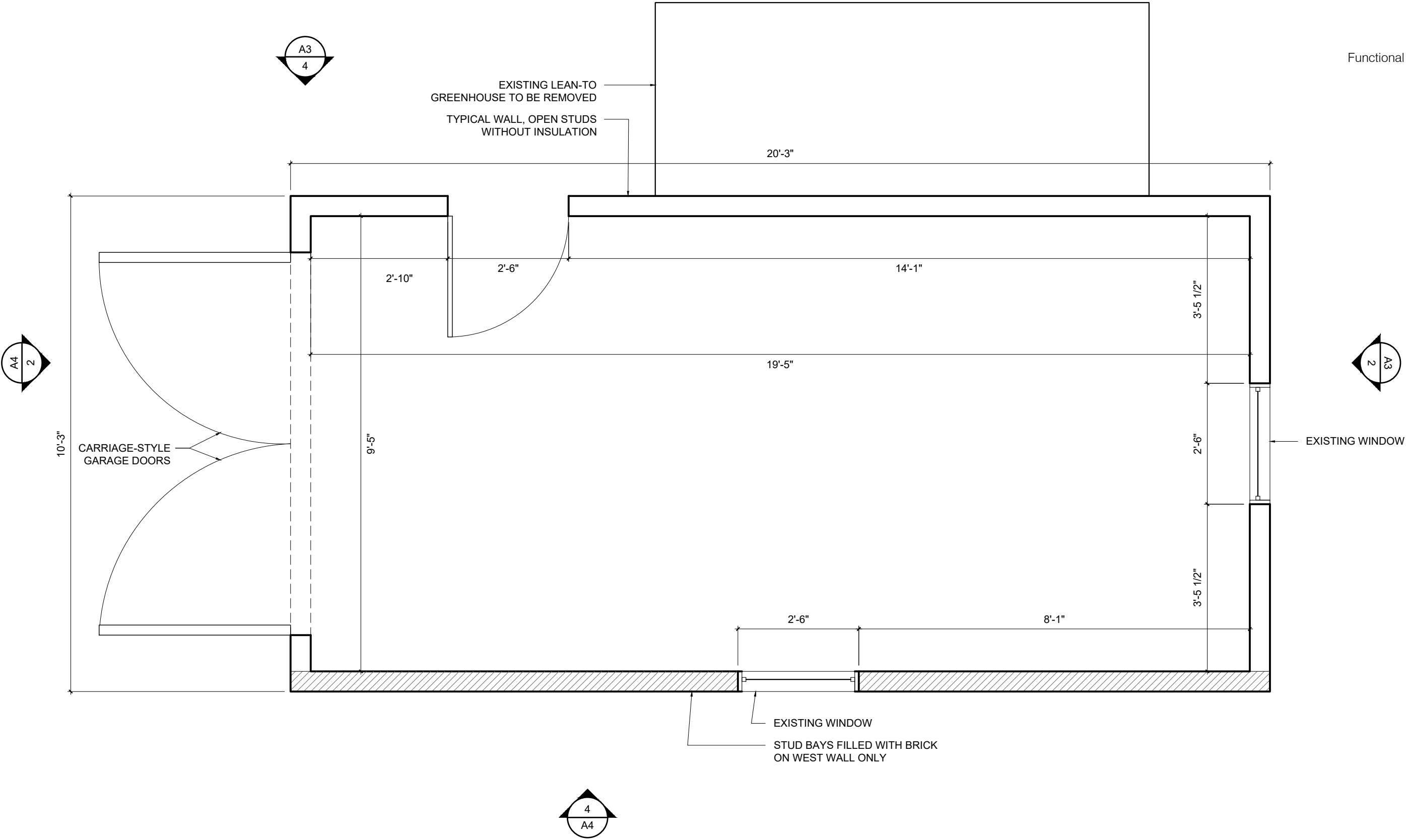

1 FLOOR PLAN
EXISTING

PROJECT:
GARAGE STUDIO
176 CONGRESS AVE
PROVIDENCE, RI

JOB #
2112

DRAWN BY
LM

SET	PHDC SUBMISSION
-----	-----------------

ISSUE DATE	11.03.21
------------	----------

SCALE
 $\frac{1}{2}" = 1' - 0"$

SHEET

A1

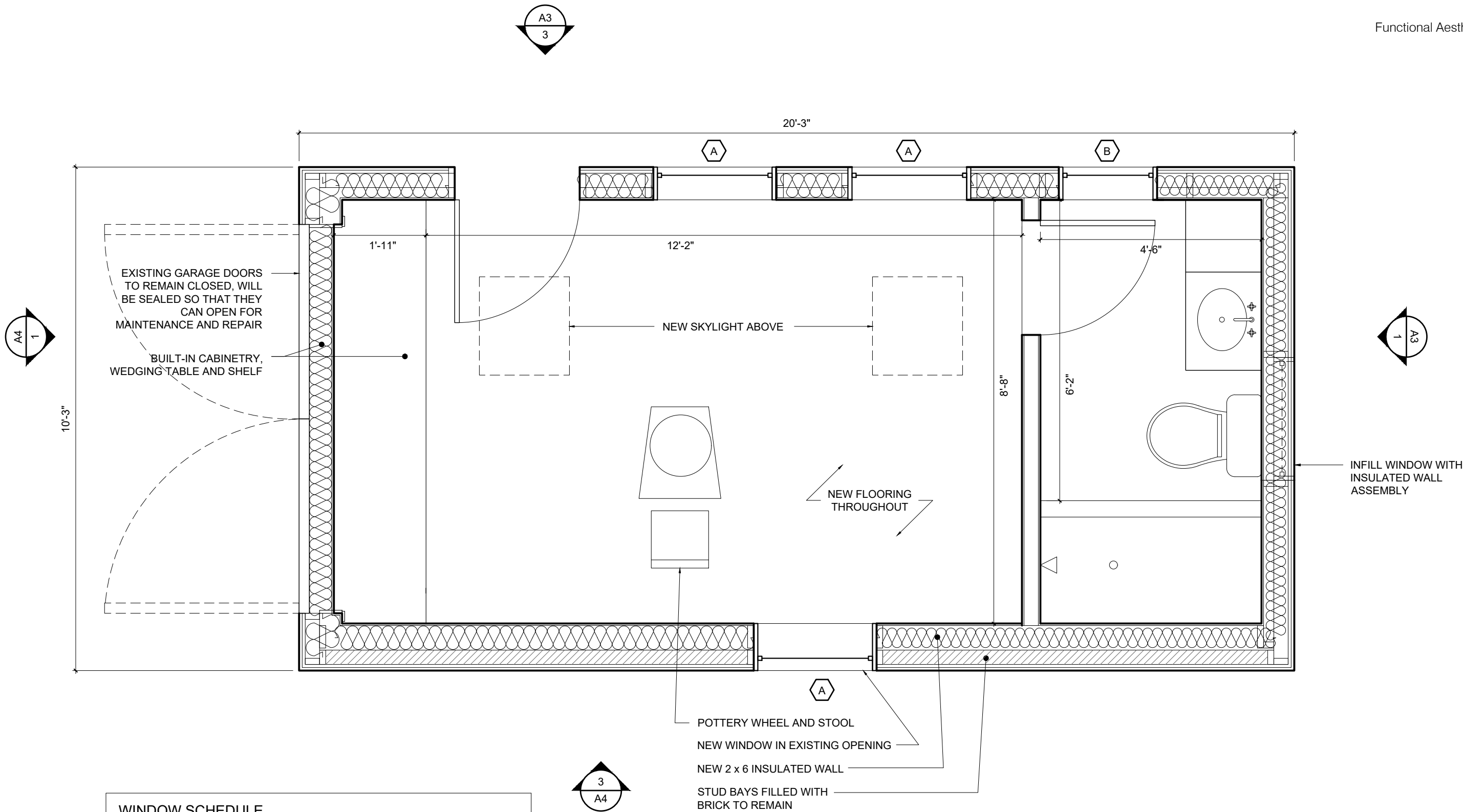

WINDOW SCHEDULE

TAG	ROUGH HEIGHT	ROUGH WIDTH	MAKE/MODEL
A	5'-0"	2'-6"	WINDSOR REVIVE WOOD CLAD DOUBLE HUNG
B	2'-0"	2'-0"	WINDSOR REVIVE WOOD CLAD AWNING

1 FLOOR PLAN
PROPOSED

PROJECT:
GARAGE STUDIO
176 CONGRESS AVE
PROVIDENCE, RI

JOB #
2112

DRAWN BY
LM

SET	PHDC SUBMISSION
-----	-----------------

ISSUE DATE	11.03.21
------------	----------

SCALE
 $\frac{1}{2}" = 1' - 0"$

SHEET

A2

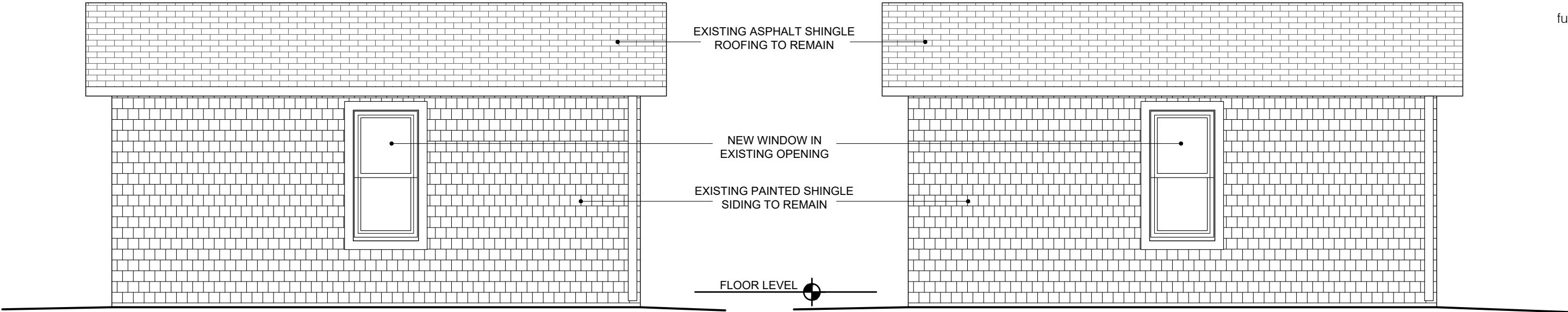

4 EAST ELEVATION
EXISTING

3 EAST ELEVATION
PROPOSED

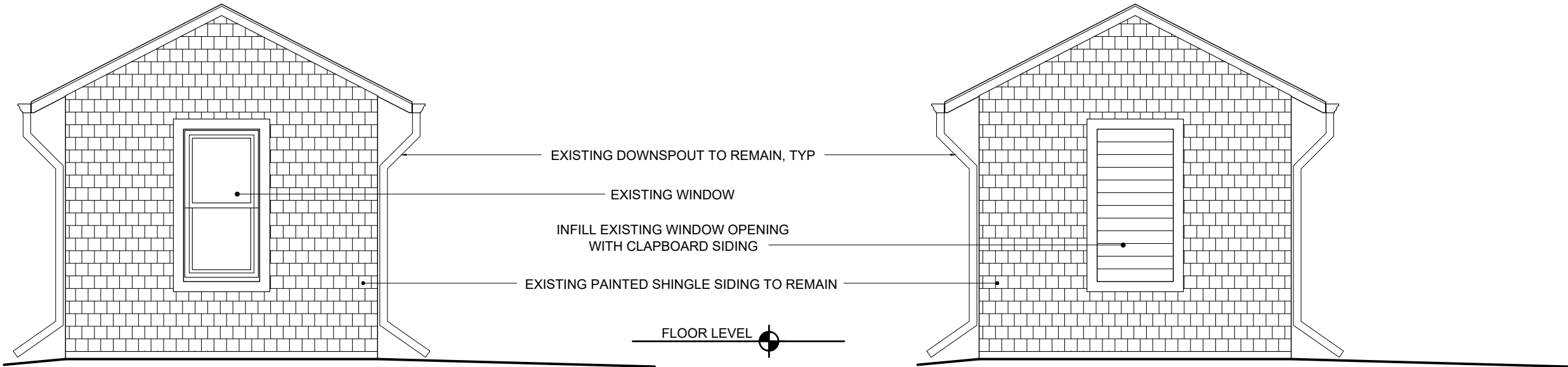

2 SOUTH ELEVATION
EXISTING

1 SOUTH ELEVATION
PROPOSED

PROJECT:
GARAGE STUDIO
176 CONGRESS AVE
PROVIDENCE, RI

JOB #
2112

DRAWN BY
LM

SET
PHDC SUBMISSION

ISSUE DATE
11.03.21

SCALE
 $\frac{1}{4}" = 1' - 0"$

SHEET

A3

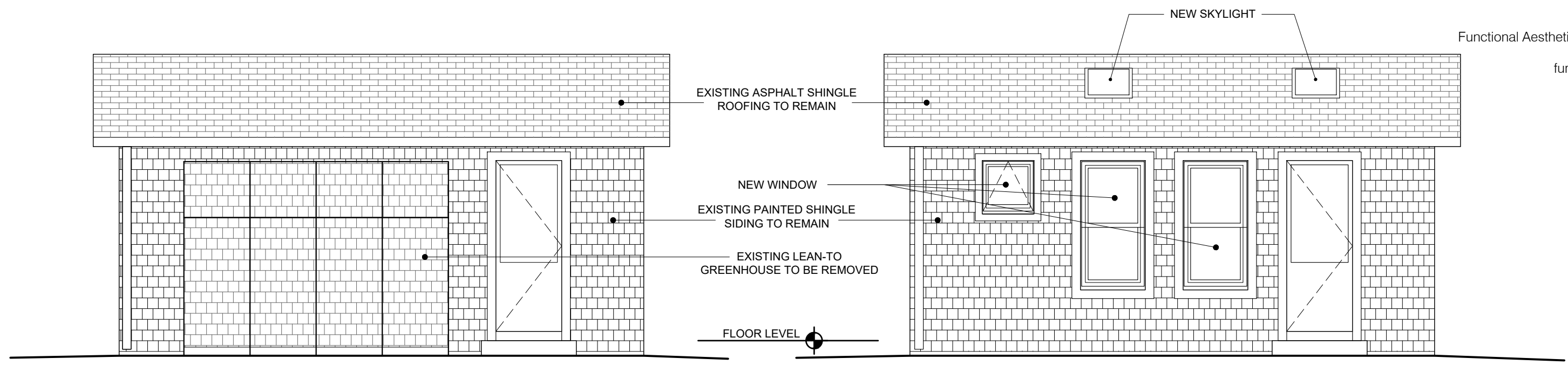

4 WEST ELEVATION
EXISTING

3 WEST ELEVATION
PROPOSED

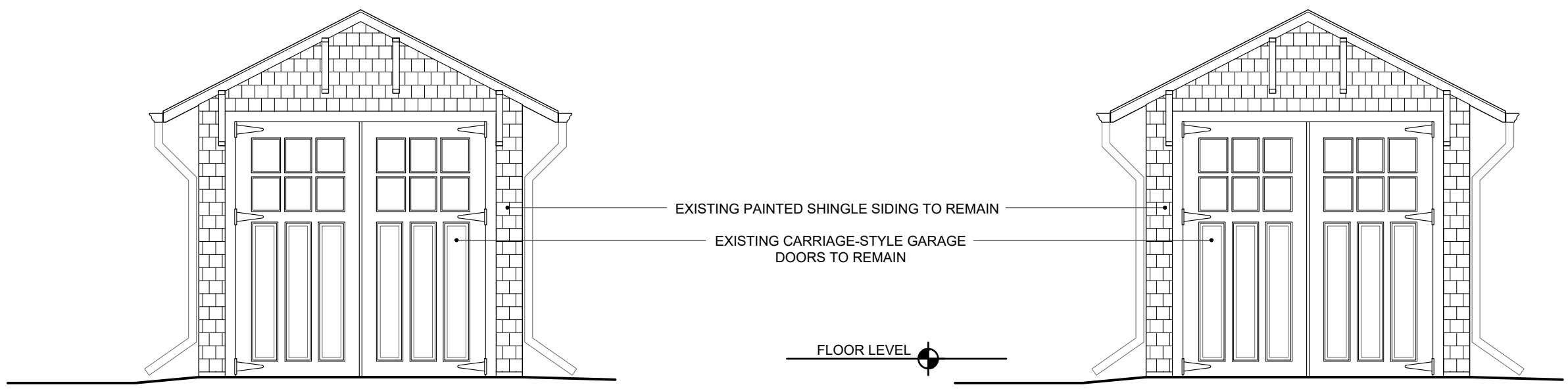

2 NORTH ELEVATION
EXISTING

1 NORTH ELEVATION
PROPOSED

PROJECT: GARAGE STUDIO 176 CONGRESS AVE PROVIDENCE, RI			
JOB # 2112			
DRAWN BY LM			
SET	PHDC SUBMISSION		
ISSUE DATE	11.03.21		
SCALE $\frac{1}{4}" = 1' - 0"$			
SHEET A4			

Revive Series

CLAD AWNING

SECTION DETAILS : OPERATING
SCALE: 3" = 1'-0"

OPERATING

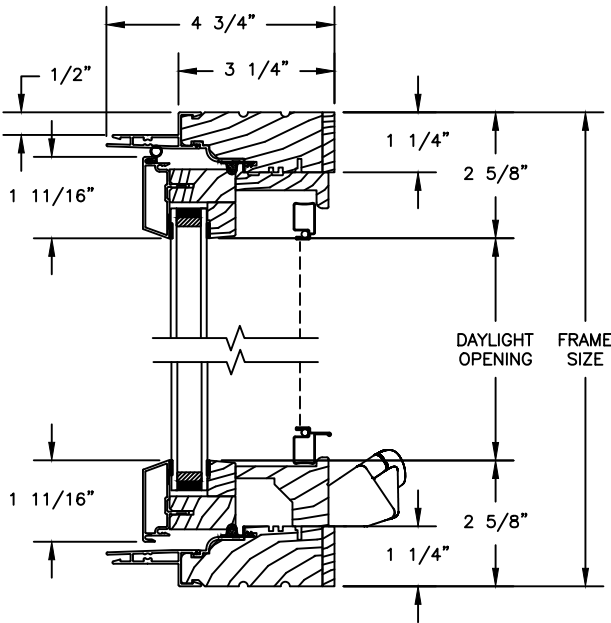

HEAD JAMB & SILL

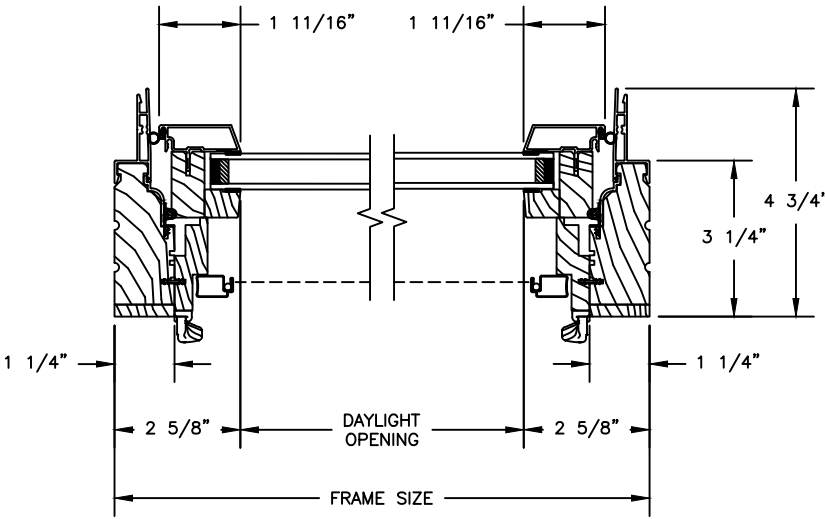

JAMBS

Revive Series

CLAD DOUBLE HUNG

SECTION DETAILS : OPERATING
SCALE: 3" = 1'-0"

OPERATING

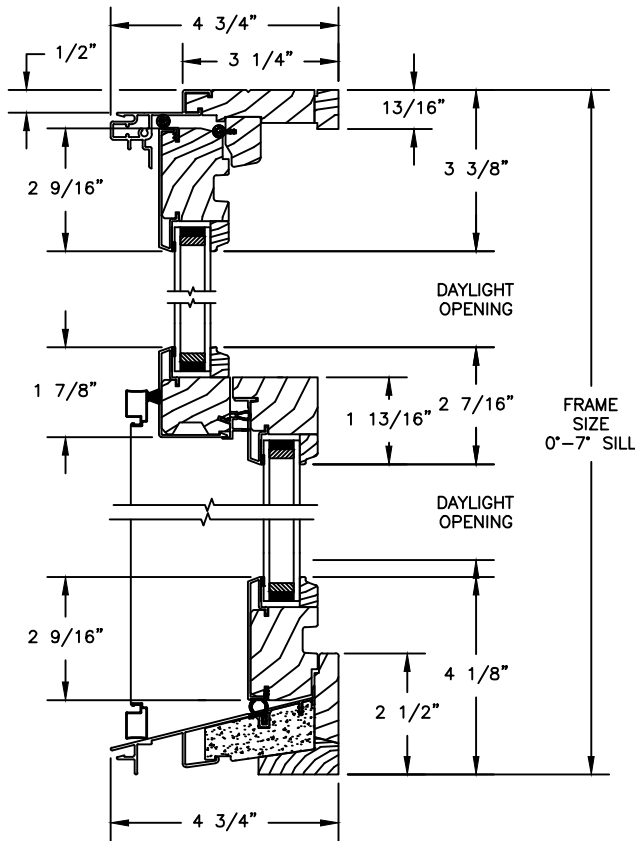

HEAD JAMB & SILL
(0° TO 7° SILL OPTION)

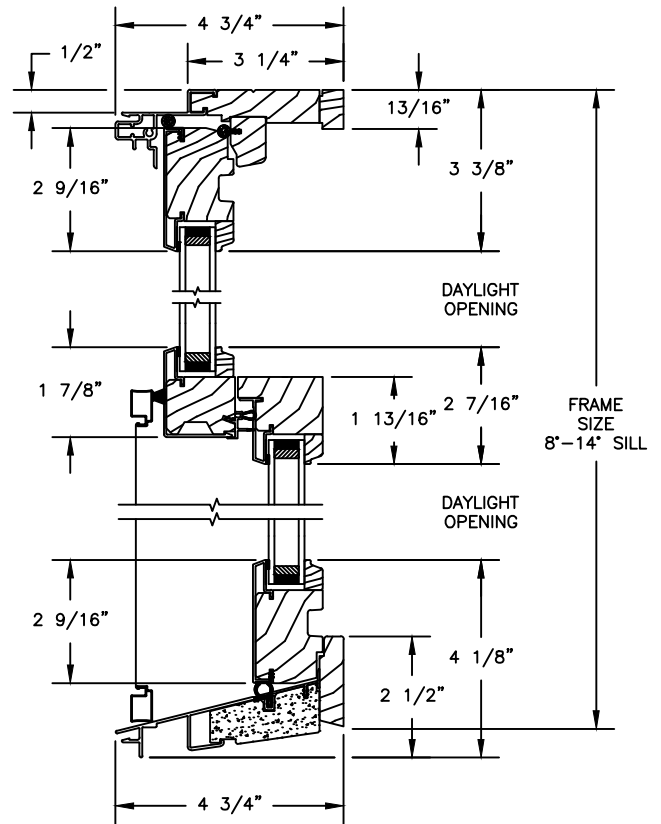

HEAD JAMB & SILL
(8° TO 14° SILL OPTION)

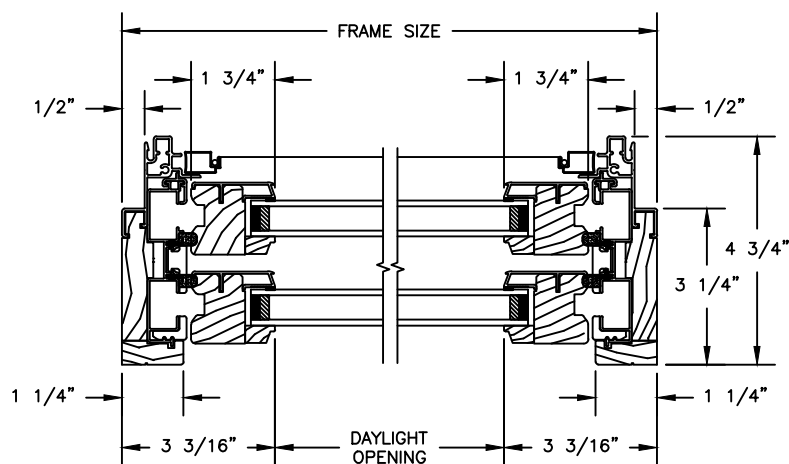

JAMBS