



CITY OF PROVIDENCE, RHODE ISLAND

**Department: Parks**

**RFP Title: Park Improvements at Father Lennon**

**Opening Date: 11/07/2022**

**Addendum #: #1**

**Issue Date: Rhode Island**

The purpose of this addendum is Pre-bid contractor inquiries



**CITY OF PROVIDENCE**  
Jorge O. Elorza, Mayor

**Park Improvements at Father Lennon Park**

**Addendum # 1**

**October 31, 2022**

**(5 Pages)**

*Acknowledge Addenda on Bid Form*

**\*\* BID DATE REMAINS – November 7, 2022, 2:00 PM\*\***

**Attachments:**

1. Addendum Cover Sheet (1 Page)
2. Pre-Bid Meeting Minutes (2 Pages)
3. Sign-in Sheet (1 Page)
4. Revised Detail sheet L5

**Questions/Clarifications:**

1. DUE DATE FOR BIDS IS NOVEMBER 7, 2022 AT 2:00 P.M.

**PROVIDENCE PARKS DEPARTMENT**  
1000 Elmwood Avenue, Providence, Rhode Island 02907  
Phone: 401-785-9450 | Fax: 401-941-5920  
[www.providenceri.gov](http://www.providenceri.gov)



**CITY OF PROVIDENCE**  
Jorge O. Elorza, Mayor

**Pre-Bid Meeting – Non-Mandatory**

**Date:** Tuesday October 25, 2022 @ 10:00 AM - Site

**Project:** Park Improvements at Father Lennon Park

**Bid Due:** November 7, 2022 – City Clerk’s Office - Board of Contract Meeting

**Agenda:**

1. Bid Documents, Plans & Specifications - Issues
2. Funding – **Community Development Block Grant (CDBG) & ARPA**
  - a. Braided Funding – Only Requires One Invoice Copy
  - b. CDBG Funding requires on-site interviews
3. Bid Bond, Performance & Payment Bonds –**Required**
4. Add Alternates
  - # 1 - Remove and dispose existing chain link fences, posts & footings and replace with wooden guardrails and posts.
  - Add Alt # 2 – Paint wooden guardrail posts, rails, and hardware with (2) coats of ‘Hunter Green’ paint.
  - Add Alt # 3 – Plant (3) Acer rubrum ‘October Glory’ 2”-2 1/2” Cal. B&B
5. MBE/WBE Utilization – 10% MBE/10% WBE – Submit All Paperwork
  - a. No Sub-Contractors Utilized
    - i. Affidavit; Sub-Contractor Disclosure (N/A) and Waiver (N/A)
  - b. Sub-Contractors Utilized
    - i. Affidavit; Sub-Contractor and Request Waiver (%)
6. Retainage of 5% will be held from Pay Requests until project completion
  - a. Reduction at Substantial Completion (85%) to 2.5%
7. Insurance Certificate After Award – Shall Include: Project Name, City of Providence (and Funder) as ‘Additionally Insured on a primary but non-contributing basis for General Liability Insurance per Written Contract or Agreement’
8. Permits - Contractor’s Responsibility to Seek Out if Permit is Needed
  - a. The City Permit Fee will be Waived (Contact when Submitting)
  - b. State ADA Fee is not waived
9. Prevailing Wage Requirements
  - a. Wage Decision in RFP (Date of Bid Opening)
  - b. Certified Payrolls to be Submitted with Pay Requisitions

**PROVIDENCE PARKS DEPARTMENT**

1000 Elmwood Avenue, Providence, Rhode Island 02907

Phone: 401-785-9450 | Fax: 401-941-5920

[www.providenceri.gov](http://www.providenceri.gov)



**CITY OF PROVIDENCE**

**Jorge O. Elorza, Mayor**

10. Sub-Contractor Utilization Form: Submitted with Pay Requests
11. Submittals
  - a. Need Written Approval prior to purchase of Materials
  - b. Substitutions must include 'Side by Side Comparison'
12. Schedule of Values / Sequence of Work – Submitted prior to mobilization
  - a. City expects a Continuous Operation (No Demobilizations)
  - b. Liquidated Damages – Not Included
13. Working Hours
  - a. Monday – Friday 7:00 am – 4:00 pm
  - b. Weekends or Extended Hours – Requires Pre-Approval
14. Job Site Conduct
  - a. Parks are smoke free 'No Smoking'
  - b. No Loud Music
  - c. Schoolyard appropriate language only
  - d. Equipment and Vehicles – In working Order – No Leaks
15. Waiver of Lien – May be Required with certain funding sources for all suppliers and sub-contractors
16. Add/Alts: It is the sole discretion of the Parks Department to determine which Add/Alts will be accepted. Bid will be awarded based on the Lowest Total Bid including Base Bid and selected Add/Alts, not the lowest Base Bid amount only.

Questions Need to be Submitted in Writing (5) Working Days Prior to the Opening – Sent Via E-mail to Megan Gardner at [mgardner@providenri.gov](mailto:mgardner@providenri.gov) and Chevell Burgess at [cburgess@providenceri.gov](mailto:cburgess@providenceri.gov)

**Parks Department Contact Information**

Megan Gardner      401.248.5044 Landscape Architect (Primary Contact)  
E-Mail:              [mgardner@providenceri.gov](mailto:mgardner@providenceri.gov)

**PROVIDENCE PARKS DEPARTMENT**

1000 Elmwood Avenue, Providence, Rhode Island 02907

Phone: 401-785-9450 | Fax: 401-941-5920

**[www.providenceri.gov](http://www.providenceri.gov)**





COPYRIGHT (C) CITY OF PROVIDENCE PARKS DEPARTMENT, ALL RIGHTS RESERVED 2022.  
 NO PART OF THIS DOCUMENT MAY BE REPRODUCED, STORED IN A RETRIEVAL SYSTEM OR TRANSMITTED IN ANY FORM OR BY ANY MEANS, ELECTRONIC, MECHANICAL, PHOTOCOPIING, RECORDING OR OTHERWISE WITHOUT THE PRIOR WRITTEN PERMISSION OF THE CITY OF PROVIDENCE PARKS DEPARTMENT. ANY MODIFICATIONS TO THIS DOCUMENT WITHOUT THE WRITTEN PERMISSION OF THE CITY OF PROVIDENCE PARKS DEPARTMENT SHALL RENDER IT INVALID AND UNUSABLE.

NO.	REVISION	DATE
1.	DETAILS	0.31.22

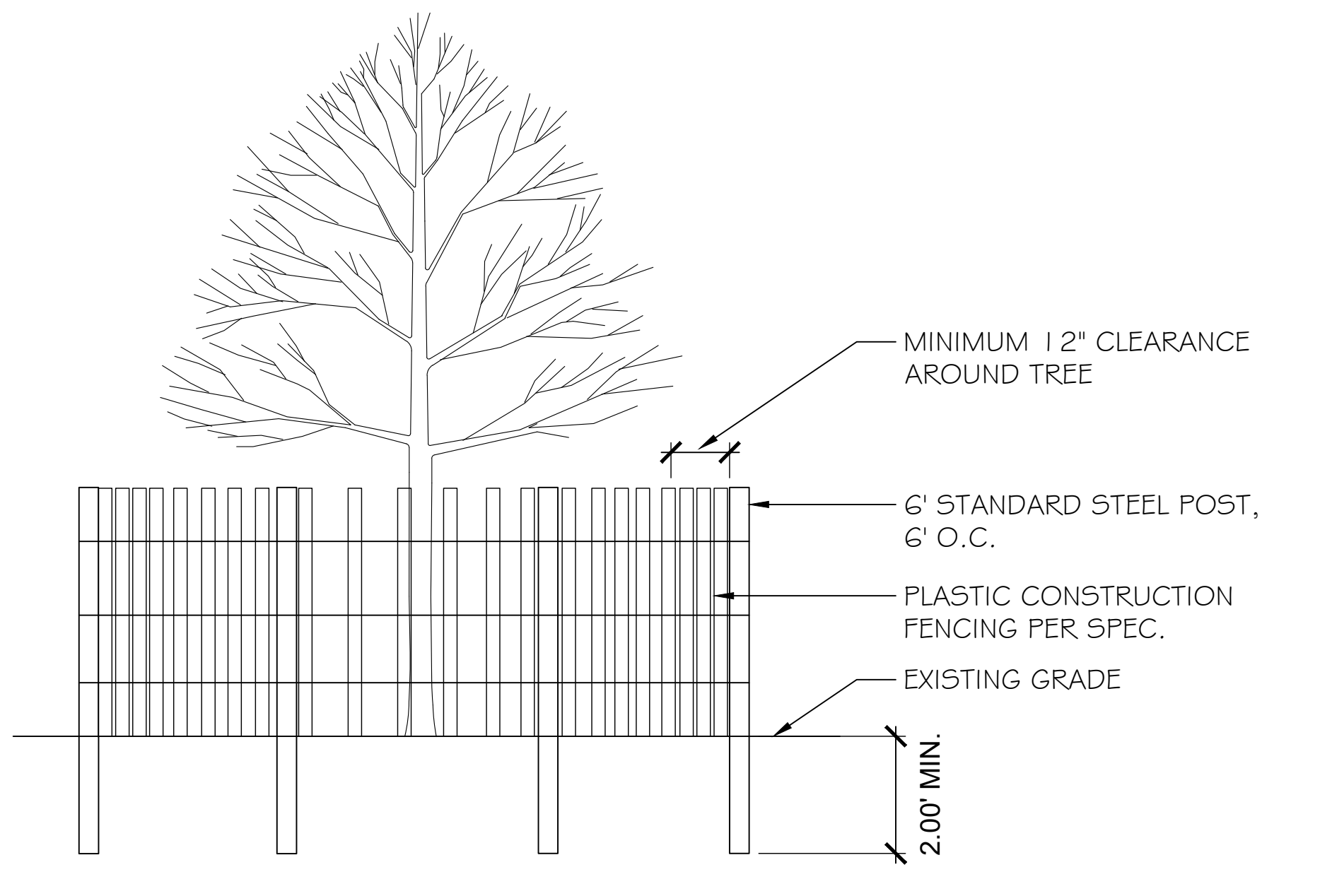

**1** TREE PROTECTION  
NTS

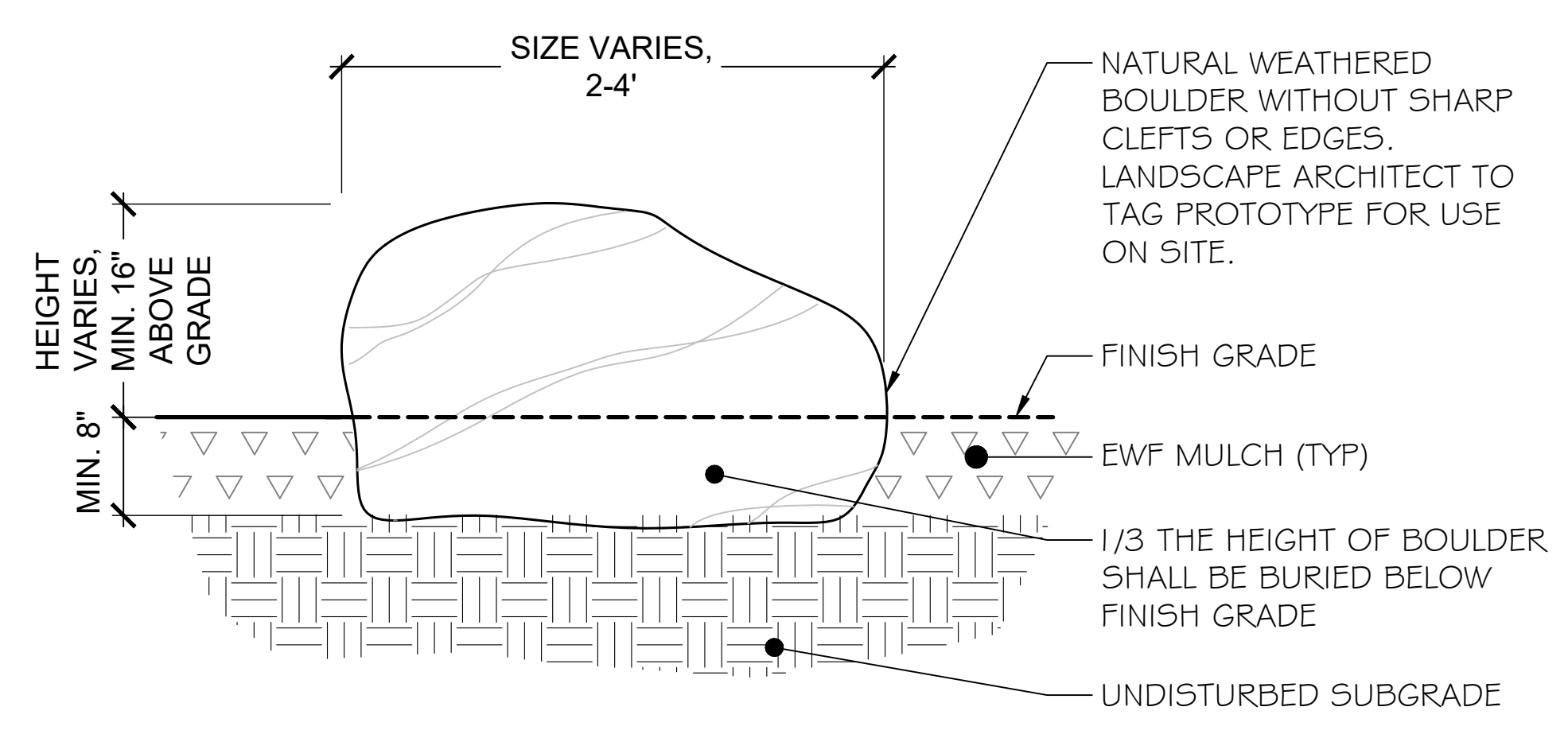

BOULDER QUANTITIES:  
 M: ±36"W x ±42"L x 24-36"H = 4  
 L: ±42"W x ±48"L x 30-42"H = 1

**2** NATIVE BOULDER  
NTS

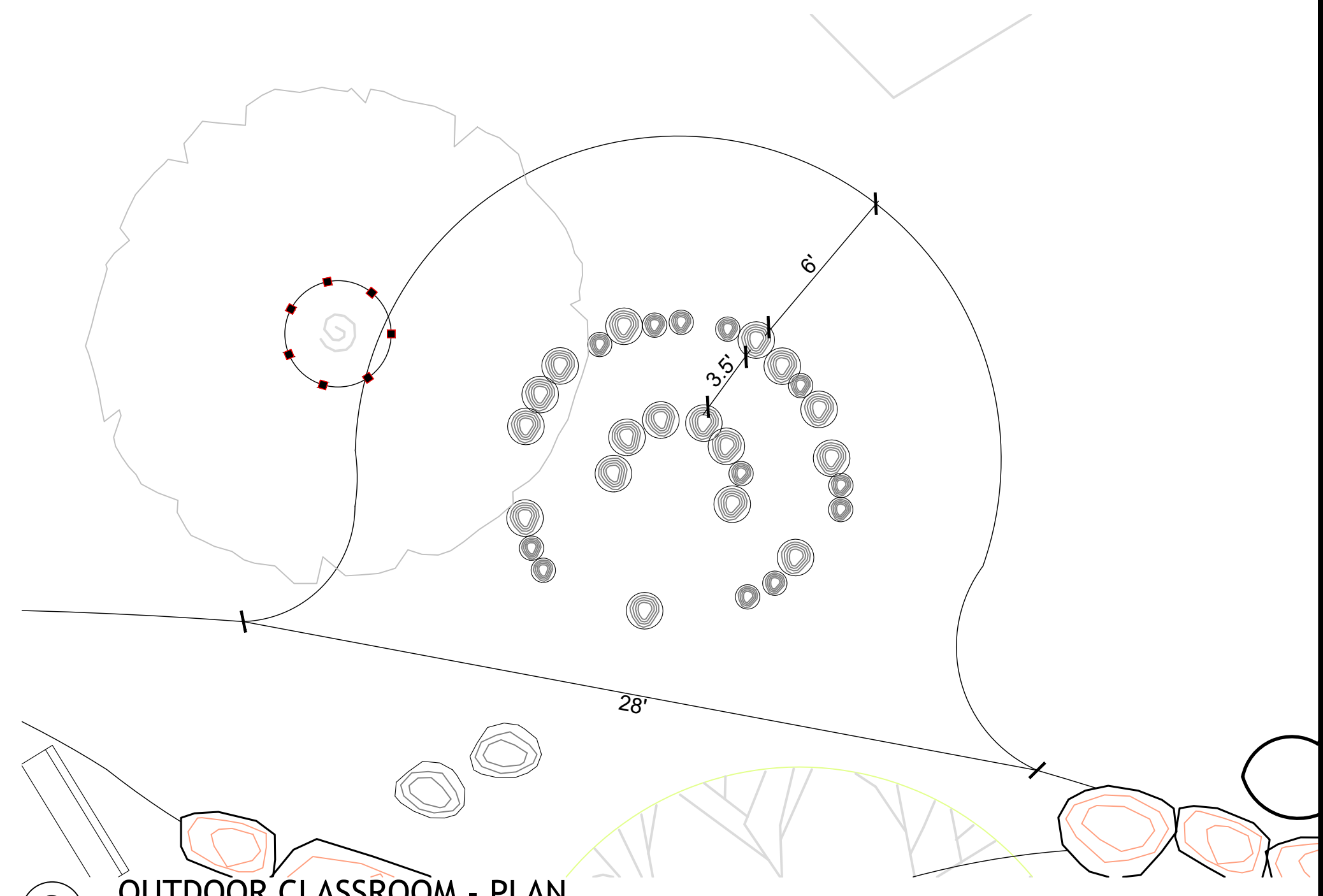

**3** OUTDOOR CLASSROOM - PLAN  
1" = 5'

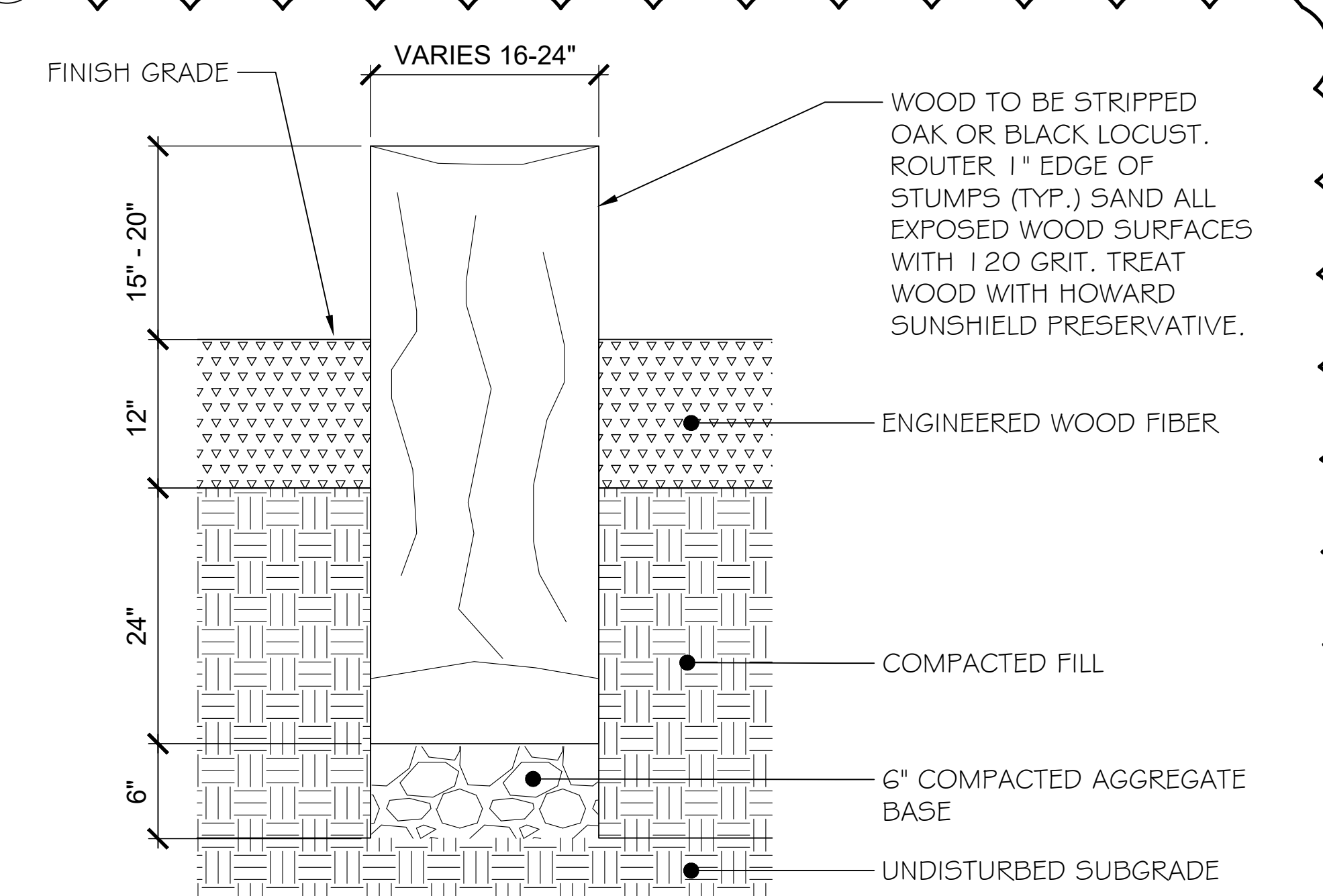

**4** LOG STUMP SEATS - OUTDOOR CLASSROOM  
NTS

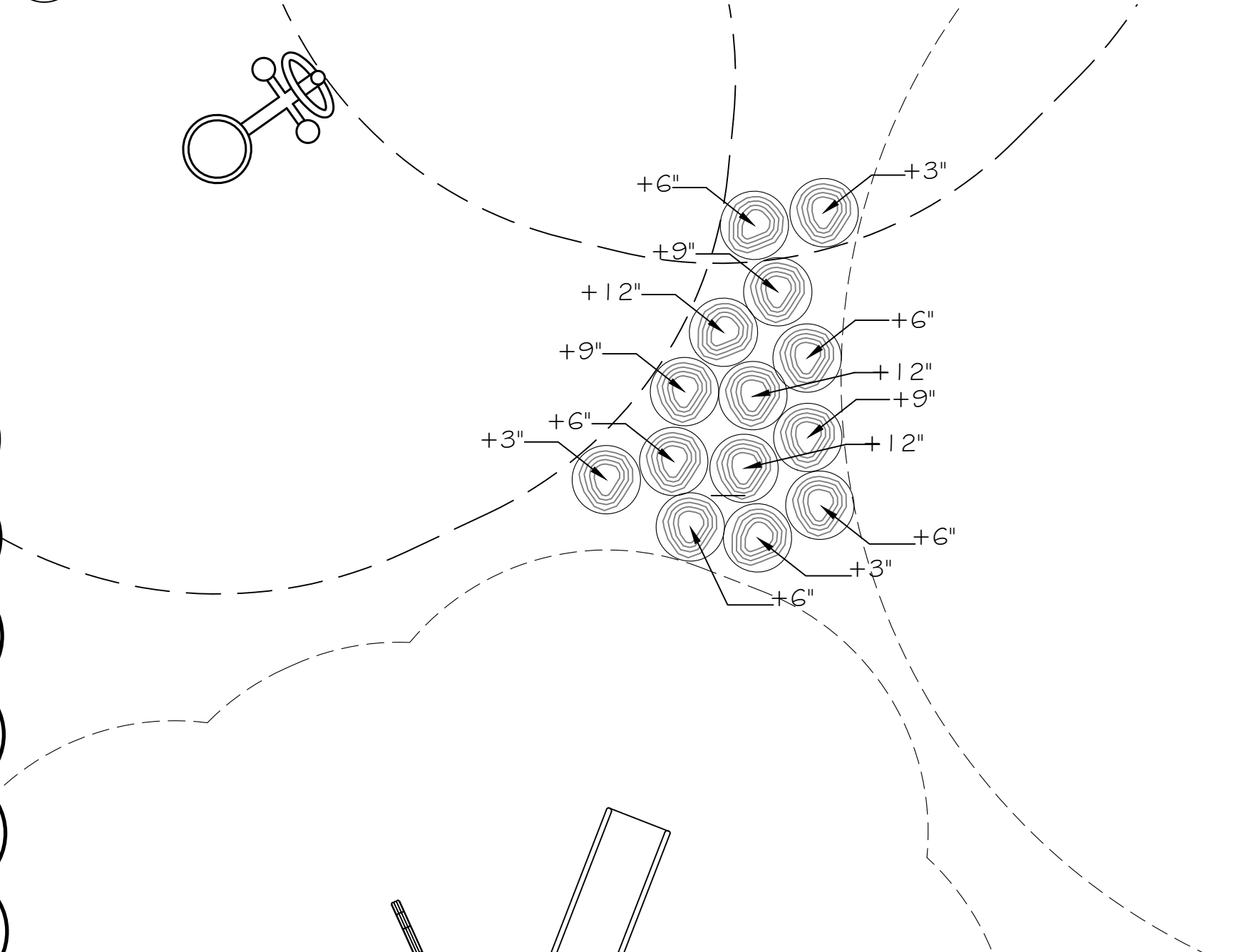

**5** LOG STEPS - PLAN  
1" = 2'

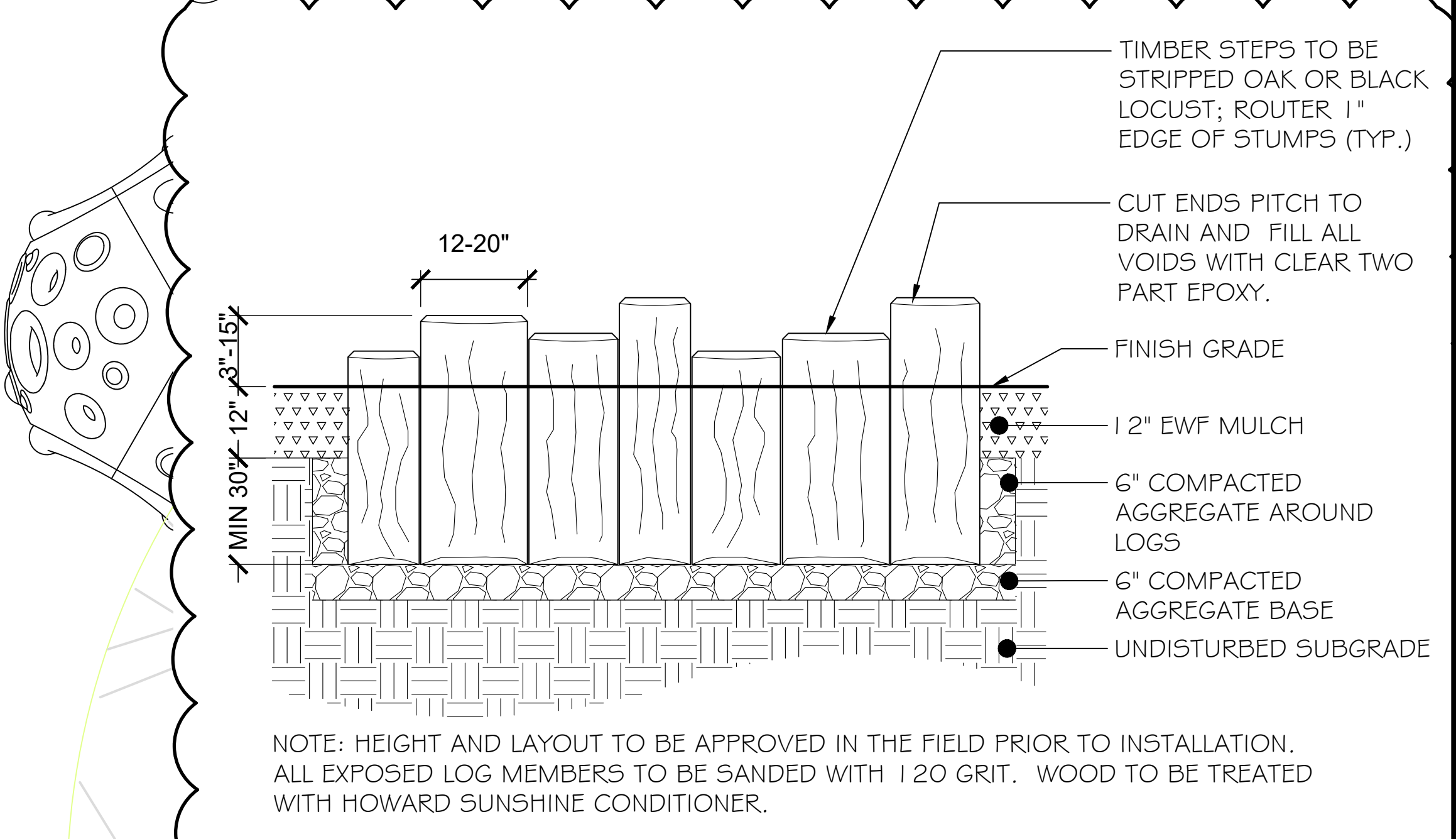

**6** LOG STEPS - SECTION ELEVATION  
NTS

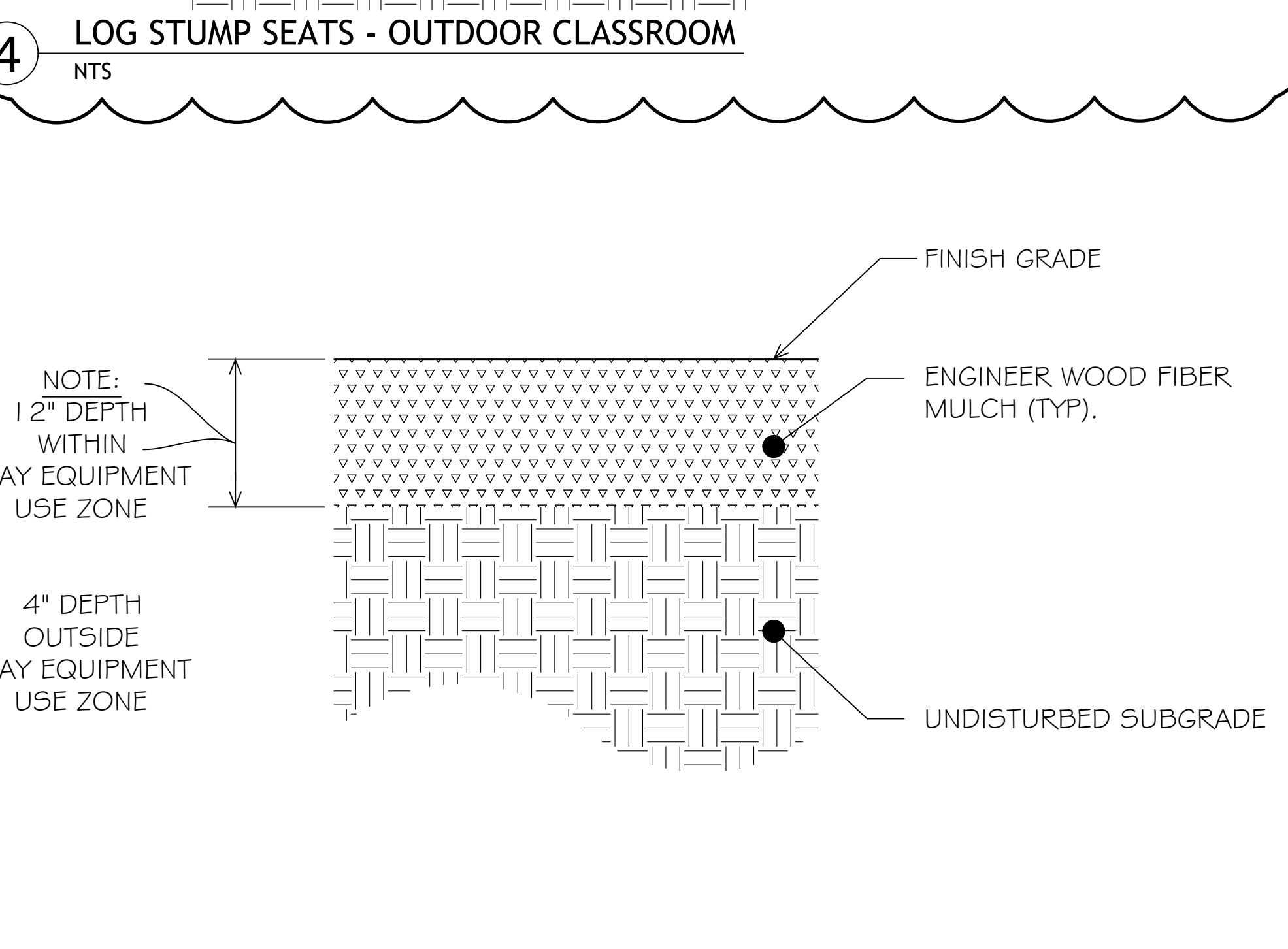

**7** ENGINEERED WOOD FIBER MULCH  
NTS

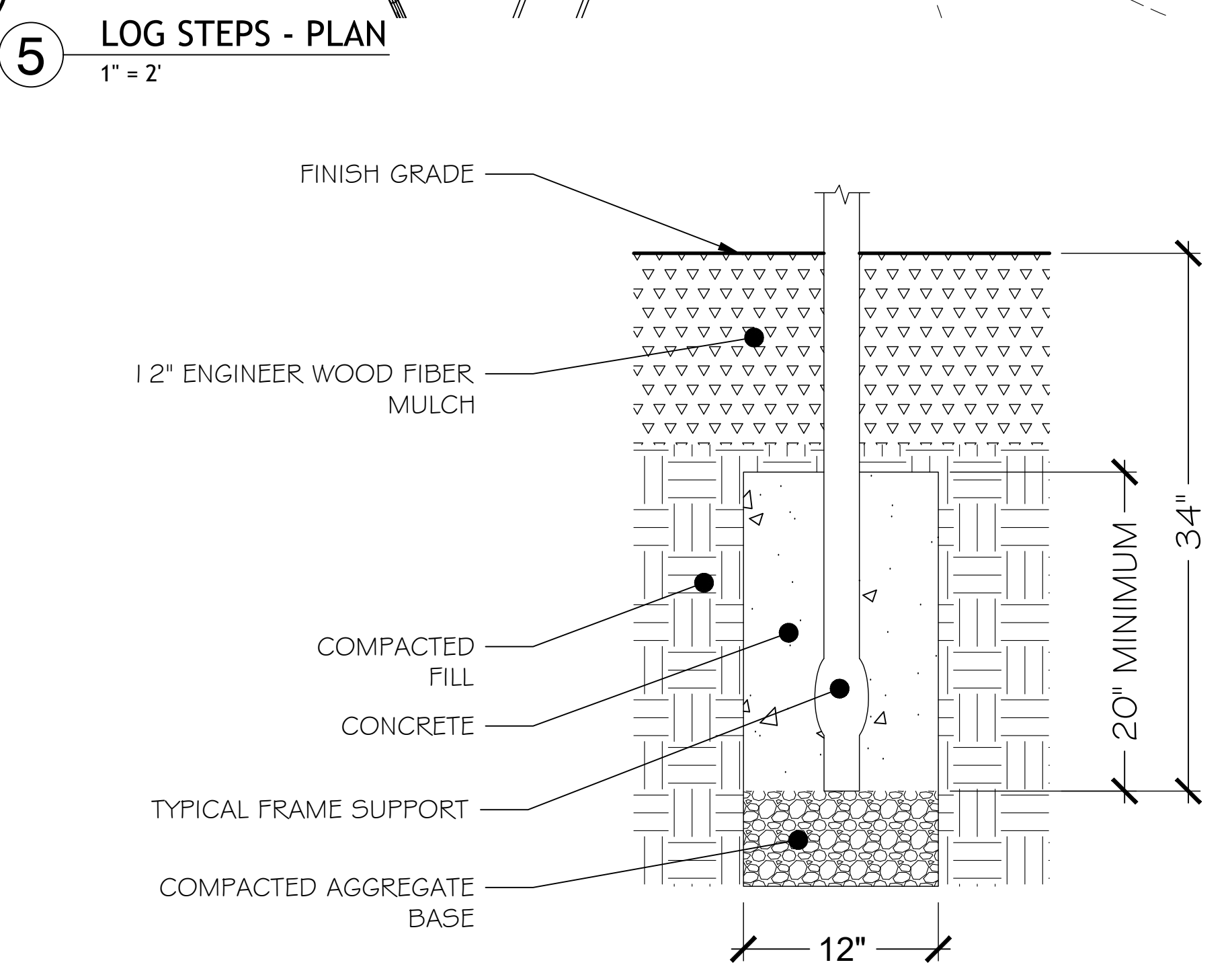

**8** LSI SMARTPLAY LOFT PLAYHOUSE - DIRECT BURY FOOTINGS DETAIL  
NTS

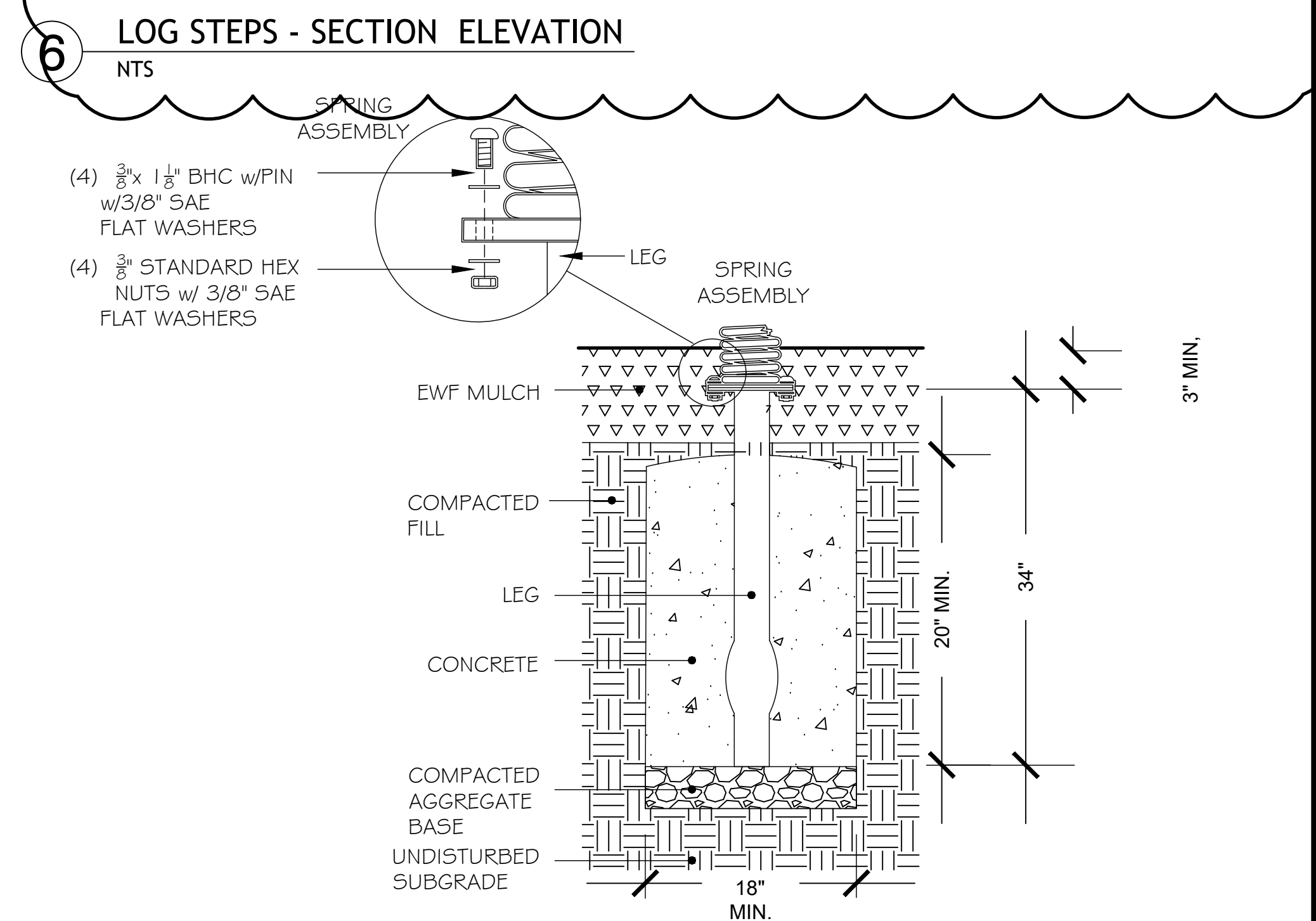

**9** LSI BOBBLE RIDER - DIRECT BURY FOOTING DETAIL  
NTS

**CONSTRUCTION DETAILS 1**  
**PARK IMPROVEMENTS AT FATHER LENNON PARK**  
 83 Camden Ave, Providence, RI 02908  
 FILE: Father Lennon Park Improvements 2022\_Add 1.dwg

DATE:	September 29, 2022
SCALE:	AS NOTED
DRAWN BY:	CR
CHECKED/ APPROVED:	MG
SHEET NO.:	L-5
	5 OF 6