

Providence City Plan Commission

February 21, 2023



AGENDA ITEM 1 ■ 655 PLAINFIELD AVE



Aerial view of site



View from Plainfield Street

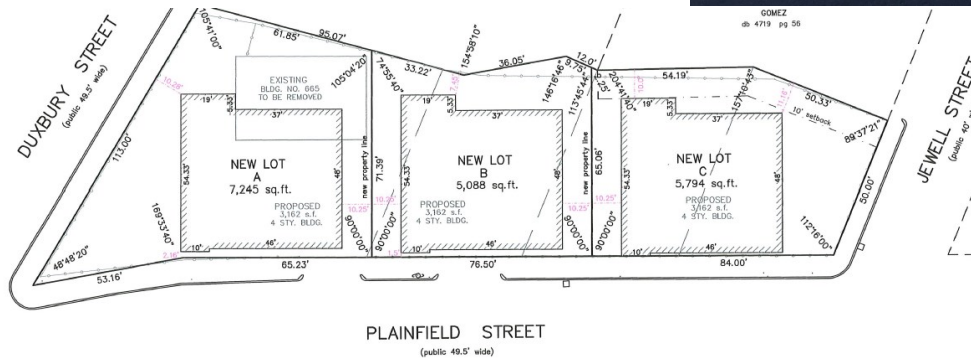

Proposed survey

**OWNER/
APPLICANT:**

Jitender Behl

PROJECT DESCRIPTION: Subdivision of a lot measuring 18,125 SF into three lots of 7,245 SF, 5,088 SF and 5,794 SF

**CASE NO./
PROJECT TYPE:**

23-008MI—Minor
Subdivision

**PROJECT
LOCATION:**

655 Plainfield Street
AP 112 Lot 418; C-2 zoning
district

RECOMMENDATION: Approval of preliminary plan

NEIGHBORHOOD:

Hartford

PROJECT PLANNER: Choyon Manjrekar

PROJECT OVERVIEW

The applicant is proposing to subdivide the subject lot which measures approximately 18,125 SF in the C-2 zone, into three lots of 7,245 SF, 5,088 SF and 5,794 SF.

FINDINGS

Section 806 of the Commission's *Development Review Regulations* requires that the City Plan Commission make the following findings as part of their approval of all land development project and subdivision applications. Based on the analysis contained herein and subject to the conditions contained in this report, staff has prepared the following findings regarding the request for approval of the Preliminary Plan stage:

1. *Consistency—The proposed development is consistent with the Comprehensive Plan and/or has satisfactorily addressed the issues where there may be inconsistencies.*

The subject property is located in an area that the future land use map of Providence Tomorrow has designated for neighborhood commercial/mixed use development, which the plan describes as areas intended for local neighborhood needs including convenience retail, services and offices. The subdivision would result in three lots that could accommodate these uses, which would be in conformance with the plan's intent.

2. *Compliance with Zoning Ordinance—The proposed development is in compliance with the standards and provisions of the Zoning Ordinance.*

The C-2 zone does not have minimum dimensional requirements or impervious coverage limits. Each lot will exceed 5,000 SF and have over 50' of frontage.

3. *Environmental Impact—There will be no significant environmental impacts from the proposed development as shown on the final plan, with all required conditions for approval.*

It does not appear that the subdivision will pose a significant negative environmental impact as the applicant is expected to comply with applicable environmental regulations.

4. *Buildable Lot—The subdivision or development project, as proposed, will not result in the creation of individual lots with such physical constraints to development that building on those lots according to pertinent regulations and building standards would be impracticable.*

No development constraints are expected as the subdivision will result in three conforming lots.

5. *Street Access—All proposed development projects and all subdivision lots shall have adequate and permanent physical access to a public street. Lot frontage on a public street without physical access shall not be considered compliance with this requirement.*

Vehicular and pedestrian access to the newly created lots will be provided from Plainfield Street.

Recommendation

Based on the foregoing discussion, the CPC should vote to approve the preliminary plan, finding it to be in conformance with the zoning ordinance and comprehensive plan subject to the following conditions:

1. The validity of the preliminary plan should be extended to one year from the date of recording of the approval letter.
2. Final plan approval should be delegated to DPD staff.