



CITY OF PROVIDENCE, RHODE ISLAND

Department: Parks

RFP Title: Improvements at Paterson Park

Opening Date: 06/20/2023

Addendum #: 2

Issue Date: 06/14/2023

The purpose of this addendum is The purpose of this addendum is to clarify missing documents from Addendum #1.



WENDY NILSSON
Superintendent of Parks

BRETT P. SMILEY
Mayor

Addendum # 2

Improvements at Paterson Park

June 14, 2023

Total Pages Including Cover (9 Pages)

Acknowledge Addenda on Bid Form

**** BID DUE DATE – TUESDAY JUNE 20, 2023 AT 2:15 PM ****

Attachments:

1. Addendum Cover Sheet (2 Page)
2. Updated Materials Plan (1 Page)
3. Updated Planting Plan (1 Page)
4. Updated Unit Pricing (1 Page)
5. Pre-Bid Agenda (3 Pages)
6. Pre-Bid Sign-in Sheet (1 Page)

Questions/Clarifications:

- 1. Q:** Does Parks want to have the project completed this year?

A: Providence Parks hopes to complete the project in fall of 2023 and will work with contractors to attempt to meet that goal while maintaining flexibility with realistic lead times for supplies and equipment.
- 2. Q:** Is the main play structure remaining and swapping out parts?

A: Yes – see plan sheets L-5 and 19/L-9.

PROVIDENCE PARKS DEPARTMENT
1000 Elmwood Avenue, Providence, RI 02905
Phone: 401-680-7201



WENDY NILSSON
Superintendent of Parks

BRETT P. SMILEY
Mayor

3. Q: Where did the apprenticeship program come from, and how is it tracked?

A: The apprenticeship program has been enacted as part of Providence Code of Ordinances Sec. 21-28.1. See RFP page 29, Apprenticeship Requirements for more on compliance reporting.

4. Q: Is the MBE / WBE Participation Affidavit now required prior to contract?

A: Per the City of Providence Board of Contract and Supply WBE/MBE Form Instructions: Submission of this form is required with every bid. Your bid will not be accepted without an affidavit.

5. Q: Does the 10% MBE / WBE goal count as a total percentage, or is it required per each designation?

A: Per the City of Providence Board of Contract and Supply WBE/MBE Form Instructions:
The goal for MBE participation is 10% of the total bid value
The goal for WBE participation is 10% of the total bid value.
The goal for combined MBE/WBE participation is 20% of the total bid value.

MATERIALS PLAN LEGEND

- LOW — LIMIT OF WORK
- PRECAST CONC. CURB - 6" REVEAL
- EXISTING CHAINLINK (CL) FENCE, GATES TO REMAIN
- PROPOSED WELDED WIRE MESH (WWM) FENCE, GATES
- X — PROPOSED CL FENCE, GATES
- LIMIT OF NEW FENCING
- TRASH RECEPTACLE
- LANDSCAPE BOULDER
- LOG BENCH BY OTHERS
- EWV MULCH, 12" IN USE ZONES, 4" IN OTHER AREAS, TOP DRESS ENTIRE AREA W/ NEW EWV @ 3" MIN.
- PINE BARK MULCH @ 3" MIN.
- STABILIZED STONEDUST PATH
- EXISTING CONCRETE TO REMAIN
- CONCRETE WALK
- EXPANSION JOIN
- PLAY SAND
- HOT PATCH
- LOG STEPS AT SAND PLAY
- D&I DELIVER & INSTALL FROM ROGER WILLIAMS PARK CARRIAGE HOUSE
- F&I FURNISH & INSTALL

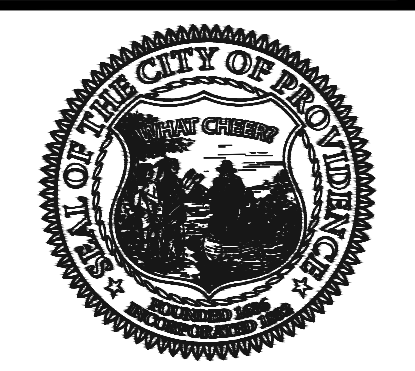
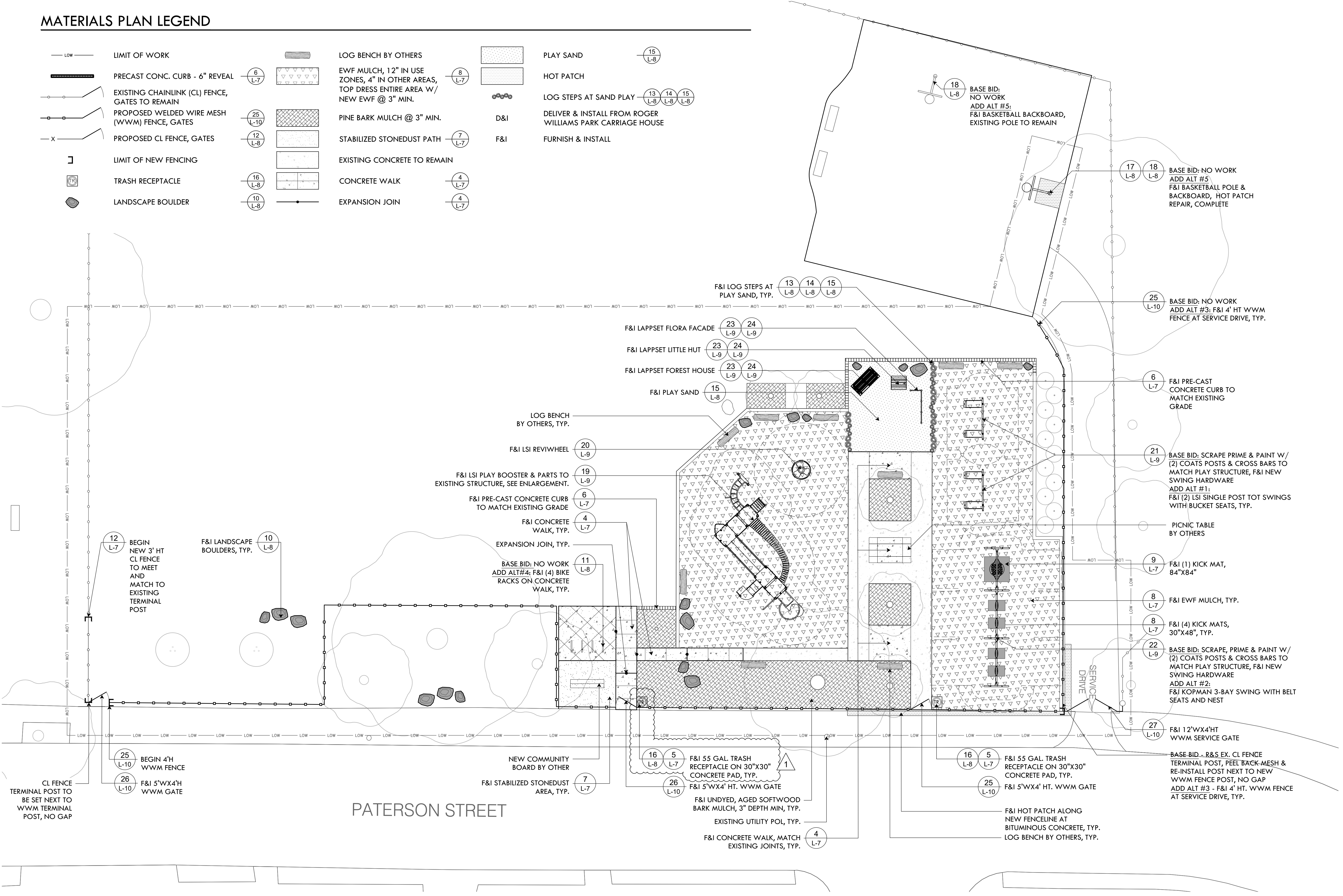

PROVIDENCE
PARKS DEPARTMENT
 DALRYMPLE BOATHOUSE
 ROGER WILLIAMS PARK
 PROVIDENCE, RI 02905

COPYRIGHT (C) CITY OF PROVIDENCE PARKS DEPARTMENT. ALL RIGHTS RESERVED 2023.

NO PART OF THIS DOCUMENT MAY BE REPRODUCED, STORED IN A RETRIEVAL SYSTEM OR TRANSMITTED IN ANY FORM OR BY ANY MEANS, ELECTRONIC, MECHANICAL, PHOTOCOPYING, RECORDING OR OTHERWISE WITHOUT THE PRIOR WRITTEN PERMISSION OF THE CITY OF PROVIDENCE PARKS DEPARTMENT. ANY MODIFICATIONS TO THIS DOCUMENT WITHOUT THE WRITTEN PERMISSION OF THE CITY OF PROVIDENCE PARKS DEPARTMENT SHALL RENDER IT INVALID AND UNUSABLE.

NO.	REVISION	DATE
1	ADDENDUM #1	6/14/23

MATERIALS PLAN

IMPROVEMENTS AT PATTERSON PARK

6 PATTERSON ST - PROVIDENCE, RI

FILE: PATE 22-01-PLANS.DWG

DATE: 05.10.2023

SCALE: 1"=10'

DRAWN BY: NM SHEET NO. L-5

CHECKED/ APPROVED: MG

5 OF 10



PROVIDENCE
PARKS DEPARTMENT
DAIRY/PLE BOATHOUSE
ROGER WILLIAMS PARK
PROVIDENCE, RI 02905

COPYRIGHT (C) CITY OF
PROVIDENCE PARKS
DEPARTMENT. ALL RIGHTS
RESERVED 2023.

NO PART OF THIS DOCUMENT MAY BE
REPRODUCED, STORED IN A RETRIEVAL
SYSTEM OR TRANSMITTED IN ANY FORM OR
BY ANY MEANS, ELECTRONIC,
MECHANICAL, PHOTOCOPYING,
RECORDING OR OTHERWISE WITHOUT THE
PRIOR WRITTEN PERMISSION OF THE CITY
OF PROVIDENCE PARKS DEPARTMENT. ANY
MODIFICATIONS TO THIS DOCUMENT
WITHOUT THE WRITTEN PERMISSION OF
THE CITY OF PROVIDENCE PARKS
DEPARTMENT SHALL RENDER IT INVALID
AND UNUSABLE.

NO.	REVISION	DATE
1	ADDENDUM #1	6/14/23

NO.	REVISION	DATE
1		

PLANTING PLAN

IMPROVEMENTS AT PATTERSON PARK

6 PATTERSON ST - PROVIDENCE, RI

FILE: PATE 22-01-PLANS.DWG

DATE: 05.10.2023

SCALE: 1"=10'

DRAWN BY: NM SHEET NO.
CHECKED/ APPROVED: L-6
MG 6 OF 10

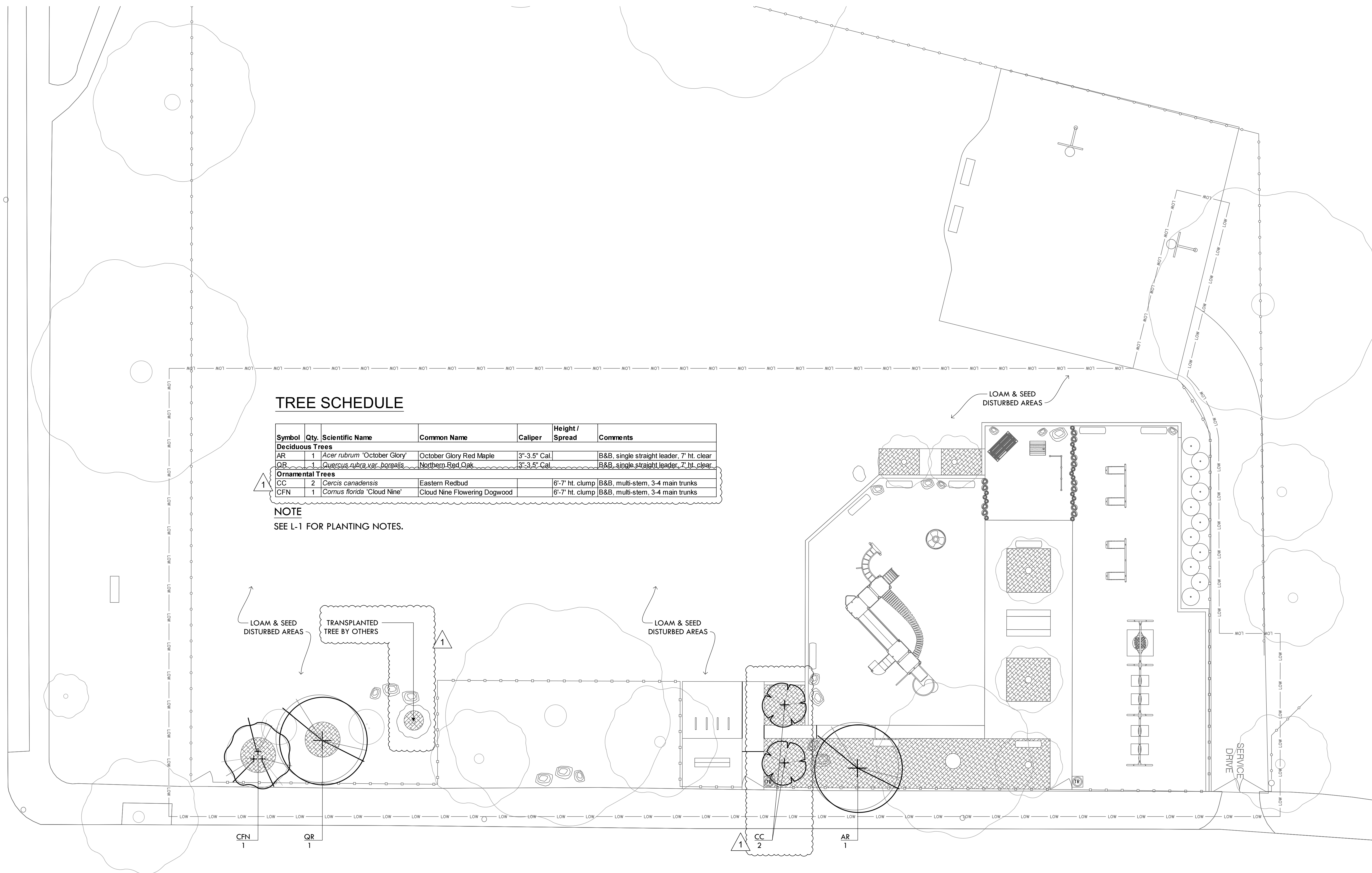

TREE SCHEDULE

Symbol	Qty.	Scientific Name	Common Name	Caliper	Height / Spread	Comments
Deciduous Trees						
AR	1	<i>Acer rubrum</i> 'October Glory'	October Glory Red Maple	3"-3.5" Cal.		B&B, single straight leader, 7' ht. clear
QR	1	<i>Quercus rubra</i> var. <i>borealis</i>	Northern Red Oak	3"-3.5" Cal.		B&B, single straight leader, 7' ht. clear
Ornamental Trees						
CC	2	<i>Cercis canadensis</i>	Eastern Redbud		6'-7' ht. clump	B&B, multi-stem, 3-4 main trunks
CFN	1	<i>Cornus florida</i> 'Cloud Nine'	Cloud Nine Flowering Dogwood		6'-7' ht. clump	B&B, multi-stem, 3-4 main trunks

NOTE
SEE L-1 FOR PLANTING NOTES.

PATERSON STREET

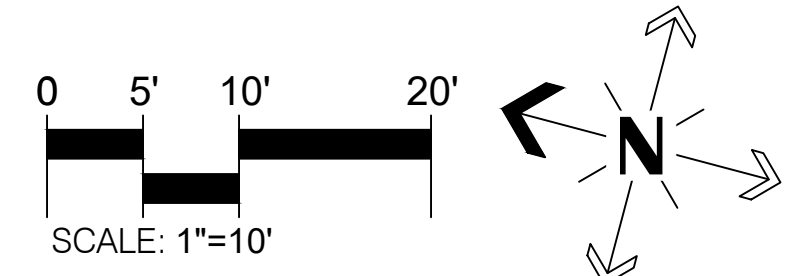



**BOARD OF CONTRACT AND SUPPLY
CITY OF PROVIDENCE, RHODE ISLAND**

31. F&I (3) 5' Wide ornamental welded wire pedestrian gates

_____ EA \$ _____
price in writing

32. F&I (2) Cary Co. 55 gal trash receptacles with dome lid on 30"x30"x4" concrete pad Model # 26BTR5/ETR55/DL32

_____ EA \$ _____
price in writing

33. F&I (1) *Acer rubrum* 'October Glory', 3-3.5" Cal. B&B, Single stem with straight leader, 7' ht. clear

_____ EA \$ _____
price in writing

34. F&I (1) *Quercus rubra var. borealis*, 3-3.5" Cal. B&B, Single stem with straight leader, 7' ht. clear

_____ EA \$ _____
price in writing

35. F&I (2) *Cercis canadensis*, 6-7' ht. clump, B&B, multi-stem, 3-4 main trunks

_____ EA \$ _____
price in writing

36. F&I (1) *Cornus florida* 'Cloud Nine', 6-7' ht. clump, B&B, multi-stem, 3-4 main trunks

_____ EA \$ _____
price in writing

37. F&I Loam & Seed to disturbed areas

_____ SF \$ _____
price in writing

Please note that the list above is not intended to include all items required to complete the base bid scope of work but can and shall be used to adjust the contract prior to or after award – in the best interest of the City of Providence.

BIDDER: _____



WENDY NILSSON
Superintendent of Parks

BRETT P. SMILEY
Mayor

Pre-Bid Meeting – Non-Mandatory

Date: Wednesday June 7, 2023

Project: Improvements at Paterson Park

Bid Due: 6/20/2023

Agenda:

1. Bid Documents, Plans & Specifications - Issues
2. Funding – CIP, Transfer Funds
 - a. Braided Funding – Only Requires One Invoice Copy
3. Bid Bond, Performance & Payment Bonds – Required
4. MBE/WBE Utilization – 10% MBE/10% WBE – Submit All Paperwork
 - a. Regardless of whether or not sub-contractors are utilized, the MBE/WBE Waiver Request Form needs to be signed by the MBE/WBE Outreach Director.
 - b. The form needs to be sent to mbe-wbe@providenceri.gov for a signature prior to submitting the bid
 - c. The Parks Department encourages all vendors to seek qualified MBE/WBE Sub-Contractors for utilization on this project
5. Apprenticeship Requirements
 - a. Construction contracts of \$100,000 or more requires that no less than 15% of the total labor hours performed by contractors and subcontractors on any given project are to be completed by apprentices registered in state-registered apprenticeship programs.
 - b. This requirement pertains to all labor hours for a given project, not just those for new hires.
6. “First Source” Requirements
 - a. When hiring new workers for a construction project, employers seek to hire Providence residents when available.
 - b. If the awarded contractor, regardless of tier, is a signatory to a Collective Bargaining Agreement that governs the contractor’s hiring and referral process, the contractor must contact both Building Futures and the local hiring halls to request apprentices or journey workers who are residents of Providence.
7. Retainage
 - a. 5% will be held from Pay Requests until project completion
 - b. Reduction at Substantial Completion (85%) to 2.5%
 - c. Additional 3% held for out of state contractors



WENDY NILSSON
Superintendent of Parks

BRETT P. SMILEY
Mayor

8. Insurance Certificate
 - a. Issue after Award
 - b. Shall include: Project Name, City of Providence (and Funder) as 'Additionally Insured on a primary but non-contributing basis for General Liability Insurance per Written Contract or Agreement'
9. Permits
 - a. Contractor's Responsibility to Seek Out if Permit is Needed
 - b. The City Permit Fee will be Waived (Contact when Submitting)
 - c. State ADA Fee is not waived
10. Prevailing Wage Requirements
 - a. Wage Decision in RFP (Date of Bid Opening)
 - b. Certified Payrolls to be Submitted with Pay Requisitions
11. Sub-Contractor Utilization Form
 - a. Submitted with Pay Requests
12. Submittals
 - a. Need Written Approval prior to purchase of Materials
 - b. Substitutions must include 'Side by Side Comparison'
13. Schedule of Values / Sequence of Work
 - a. Submitted prior to mobilization
 - b. City expects a Continuous Operation (No Demobilizations)
 - c. Liquidated Damages – Not Included
14. Working Hours
 - a. Monday – Friday 7:00 am – 3:30 pm
 - b. Weekends or Extended Hours – Requires Pre-Approval
15. Job Site Conduct
 - a. Parks are smoke free 'No Smoking'
 - b. No Loud Music
 - c. Equipment and Vehicles – In working Order – No Leaks
16. Pay Requests
 - a. Shall be submitted on the 15th of the month (or as discussed)
 - b. Certified Payrolls need to accompany pay requests or they will not be processed
17. Waiver of Lien or Release
 - a. May be Required with certain funding sources for all suppliers and sub-contractors



WENDY NILSSON
Superintendent of Parks

BRETT P. SMILEY
Mayor

18. Site Restrictions

- a. Access is limited to certain areas
- b. Deliveries must be coordinated with project manager
- c. Contractor has control of the site from mobilization and until demobilization
- d. Owner will be allowed access at all times

Questions regarding this bid package shall be submitted via e-mail to Purchasing at purchasing@providenceri.gov and **Nicole Modi, Landscape Designer / Project Manager** at nmodi@providenceri.gov, no later than five (5) working days before the bid opening date.

Parks Department Contact Information

Nicole Modi (Primary Contact)
Landscape Designer / Project Manager
401-680-7225
nmodi@providenceri.gov

