

City of Providence
State of Rhode Island and Providence Plantations

PETITION TO THE HONORABLE CITY COUNCIL

TO THE HONORABLE CITY COUNCIL OF THE CITY OF PROVIDENCE:

The undersigned respectfully petitions your honorable body

Francisco Cruz hereby petitions the City Council to change the Official Zoning Map of the City of Providence by changing the zoning district for the properties located at 50 and 54 Case Lane and 2,3,6 and 7 Bassi Lane and identified as Plat 80, Lots 501, 502, 503, 504, 505 and 506 from R-1 to R-3 but limited to uses containing one or two family dwellings. The property sought to be rezoned is shown on the attached plan.

Francisco Cruz
By his Attorney,

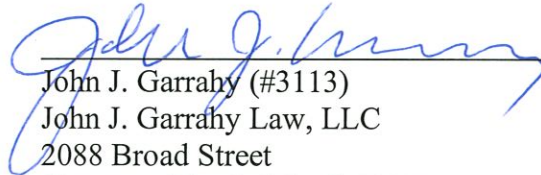

John J. Garrahy (#3113)
John J. Garrahy Law, LLC
2088 Broad Street
Cranston, Rhode Island 02905

JOHN J. GARRAHY LAW, LLC
2088 BROAD STREET
CRANSTON, RHODE ISLAND 02905
(401) 383-3830
jjgarrahy@garrahylaw.com

March 14, 2023

Ms. Tina L. Mastroianni
City Clerk
City of Providence
25 Dorrance Street
Providence, Rhode Island 02903

Re: Zone Change Petition for 50 & 54 Case Lane and 2,3,6 & 7 Bassi Lane from R1 to R3 (limited to one and two family dwellings)

Dear Tina:

Enclosed please find the above referenced petition to the Providence City Council:

Also enclosed is a check in the amount of \$150 to cover the cost of the petition.

Please advise of any hearings with respect to this matter.

If you have any questions, please do not hesitate to contact me.

Very truly yours,

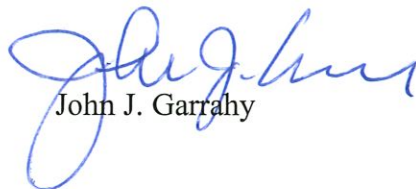
John J. Garrahy

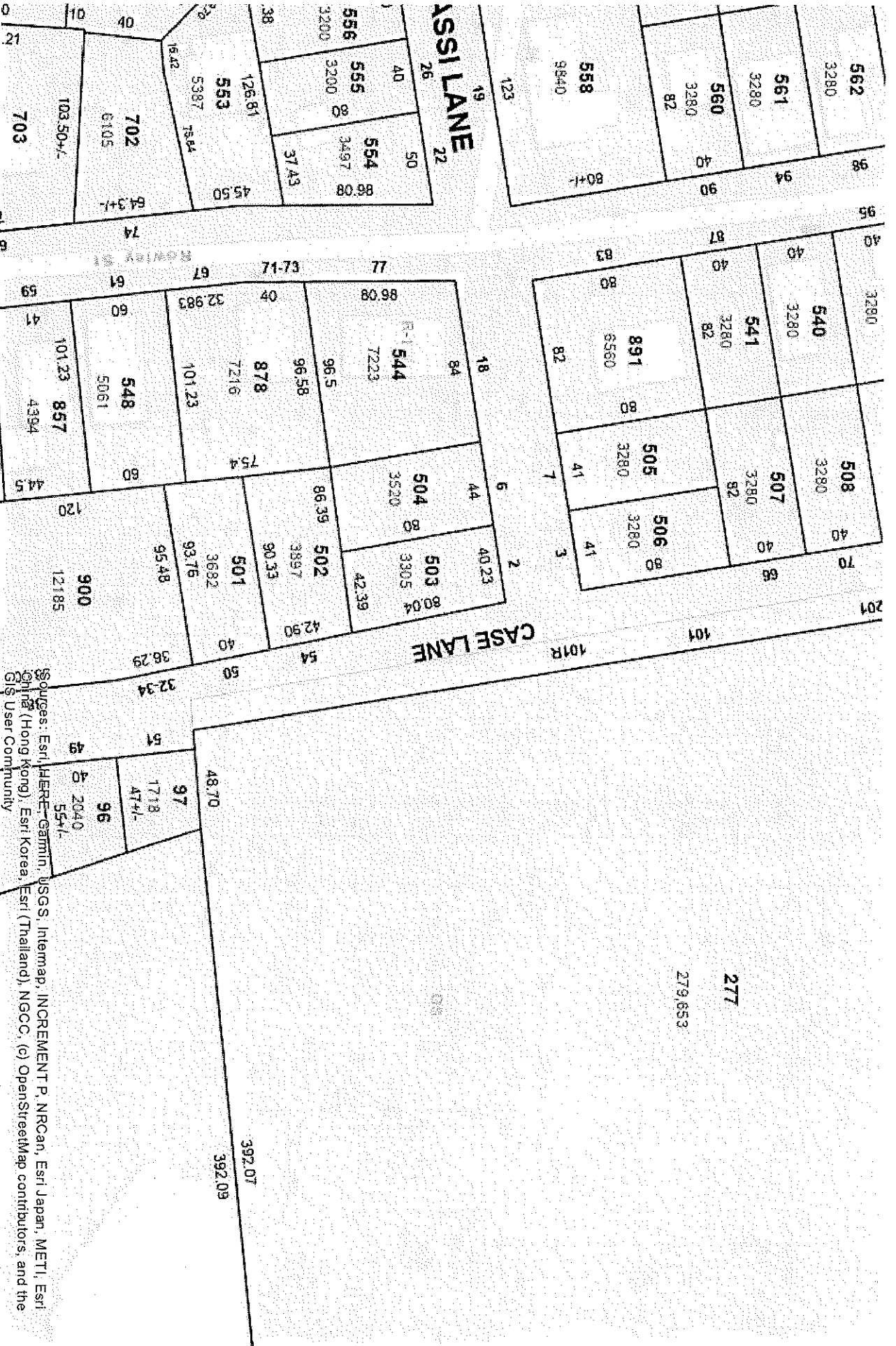

Sources: Esri, HERE, Garmin, USGS, Intermap, INCREMENT P, NRCan, Esri Japan, METI, Esri China (Hong Kong), Esri Korea, Esri (Thailand), NGCC, (c) OpenStreetMap contributors, and the GIS User Community

This document is not for sale. It is a planning document only. It is not intended to be used for any other purpose. It is not intended to be used for any other purpose. It is not intended to be used for any other purpose.

PROVIDENCE, RHODE ISLAND

PROVIDENCE THE CREATIVE CAPITAL

DEPARTMENT OF PLANNING AND DEVELOPMENT

100 E. O. B. DRIVE, FAYOR BOSTON INCORPORATION, 01810

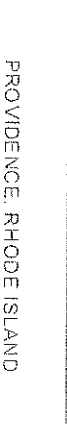



The information provided on this map is for planning purposes only. It is not a guarantee for legal liability or claims, including representation, or partial level survey.

Prepared by the Providence Planning and Development GIS Lab, 441 Water Street, Providence, RI, 02903

Data Sources:
 Providence Geographic Information System
 Date: 01/14/2023

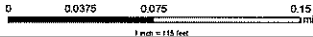

PROVIDENCE, RHODE ISLAND

PROVIDENCE THE CREATIVE CAPITAL
 DEPARTMENT OF PLANNING AND DEVELOPMENT
 2004-2023