

CITY OF PROVIDENCE

STATE OF RHODE ISLAND AND PROVIDENCE PLANTATIONS

PETITION TO THE CITY COUNCIL

TO THE HONORABLE CITY COUNCIL OF THE CITY OF
PROVIDENCE:

The undersigned respectfully petitions
your honorable body

I, Joshua Miller, Operating Manager of DWTDT, LLC hereby petition the City Council to change the Official Zoning Map of the City of Providence by changing the zoning district designation for the property located at 12 Governor Street, Assessor's Plat 17, Assessor's Lot 180, and shown on the accompanying map, from its current zoning designation of R-2 to a proposed zoning designation of C-2.

STEPHEN M. LITWIN

Attorney at Law

September 22, 2023

Department of the City Clerk
Providence City Hall
25 Dorrance Street
Providence, Rhode Island 02903

Re: 12 Governor Street: Plat 17 Lot 180

Dear Sir/Madam:

Enclosed, please find an application, submitted on behalf of DWTDT, LLC, the owner of 12 Governor Street, requesting a Zone Change for this parcel from its' existing R-2 designation to a C-2 designation.

Please advise if anything further is needed.

Thank you.

Very truly yours,



Stephen M. Litwin

SML:scl
Enclosure

PLAT 17 LOT 180

BEFORE

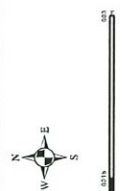
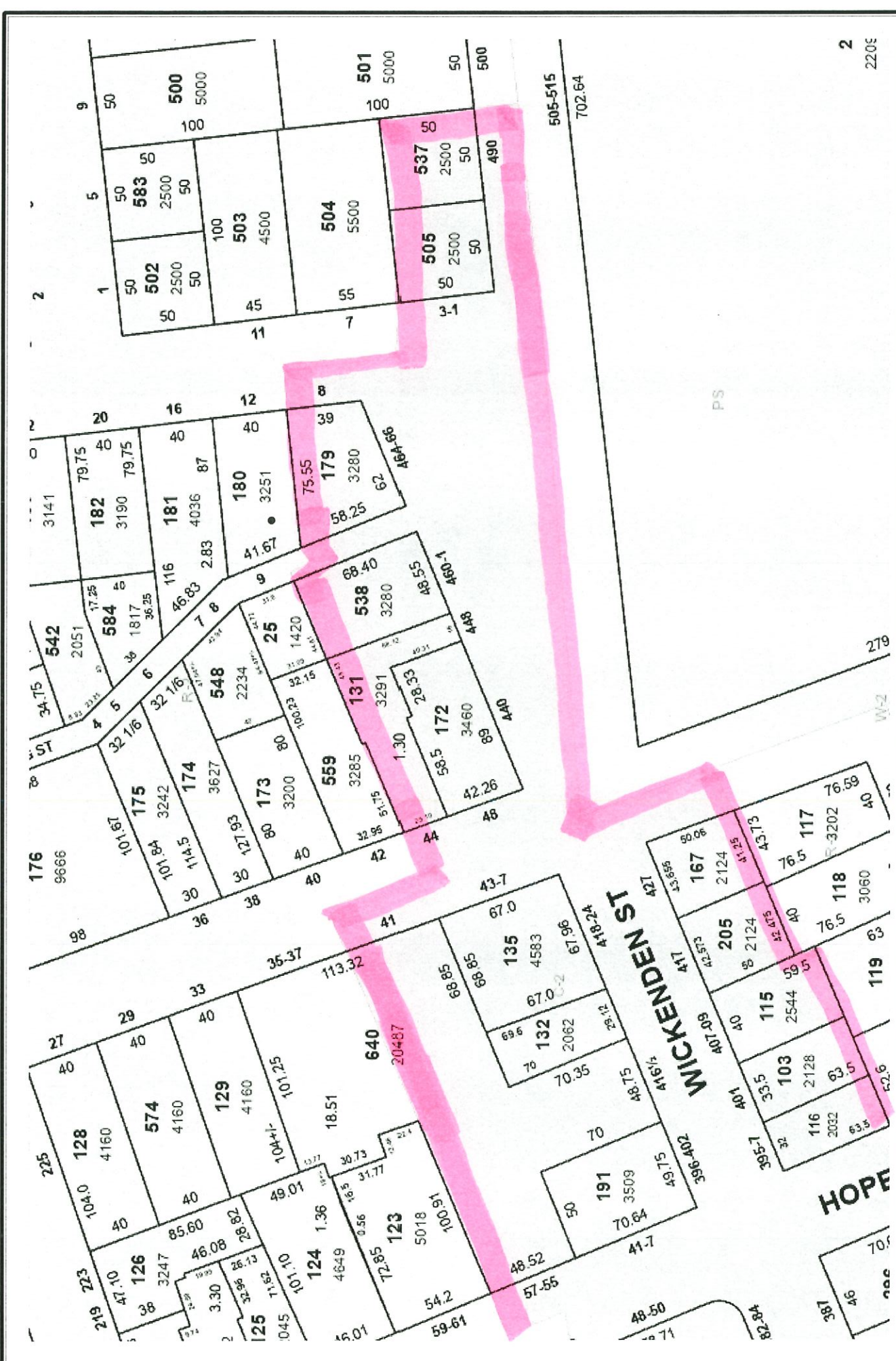

This information is provided for informational purposes only. It is not intended to be used for any other purpose. It is provided by the Providence Planning and Development Department, 444 Wickenden Street, Providence, RI 02903. Date: 9/20/23

PROVIDENCE, RHODE ISLAND
 PROVIDENCE: THE CREATIVE CAPITAL
 DEPARTMENT OF PLANNING AND DEVELOPMENT
 JOSEPH E. B. GREGG, MAYOR | BONNIE ACKERSON, AICP, DIRECTOR



2
2200

505-515
702.64

PS

HOPE

WICKENDEN ST

PLAT 17 LOT 180

AFTER

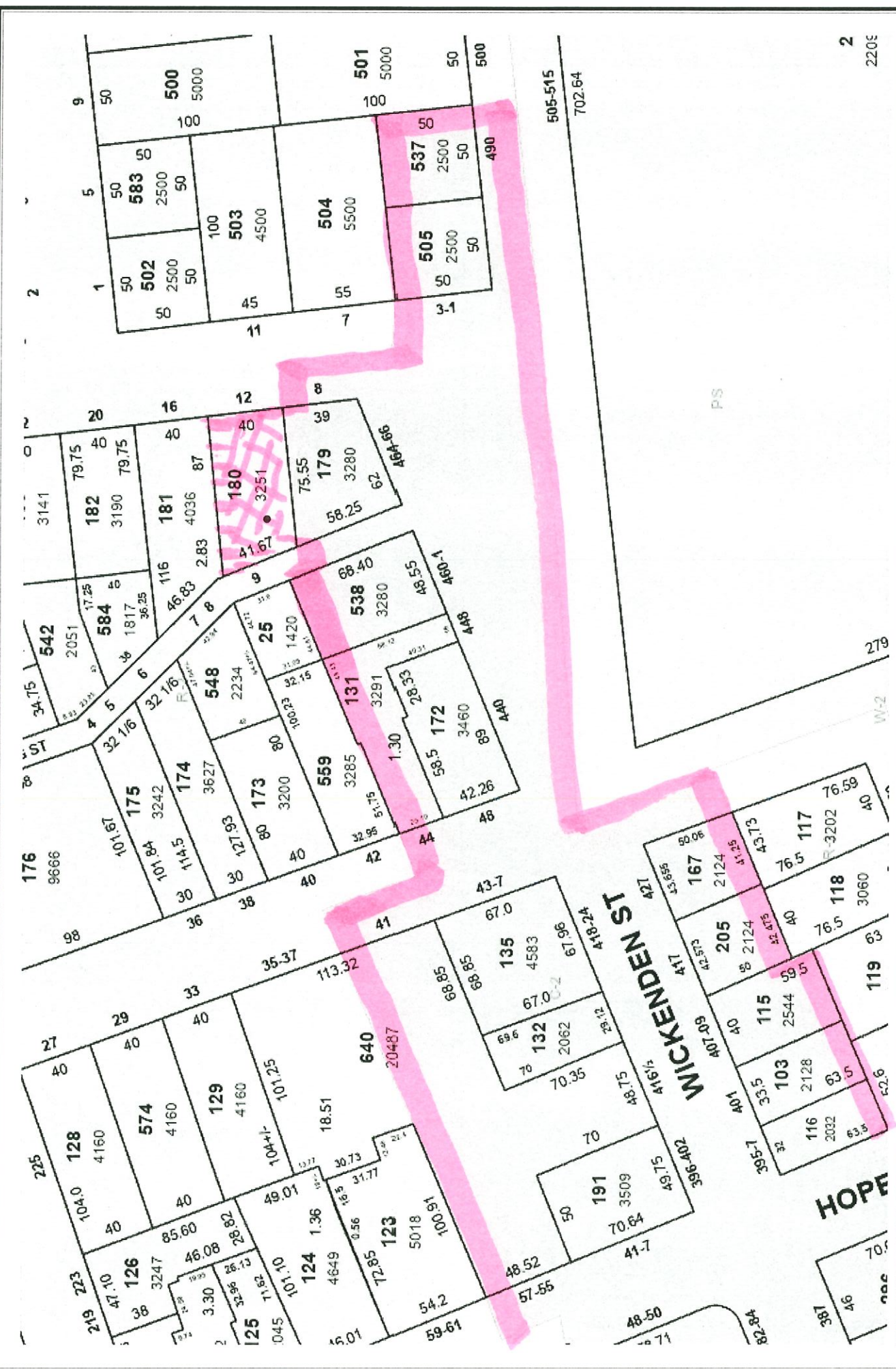

PROVIDENCE, RHODE ISLAND

PROVIDENCE THE CREATIVE CAPITAL

DEPARTMENT OF PLANNING AND DEVELOPMENT

J. ROSE G. ELORZA, MAYOR | BONNIE WICKENS CHAIKIN, DIRECTOR

Scale: 0 100 200 Feet

The information on this map is for planning purposes only. It is not intended to be used for legal purposes. Any use of this information is at the user's own risk. This map was prepared by the Providence Planning and Development Department, Providence, Rhode Island. Date: 01/19/2023

2
220E

505-515
702.64

PS

279

W-2

HOPE

387
46
70