

City of Providence
STATE OF RHODE ISLAND

PETITION TO THE CITY COUNCIL

TO THE HONORABLE CITY COUNCIL OF THE CITY OF PROVIDENCE

The undersigned respectfully petitions your honorable body

I, **Luis Olmo**, applicant and landowner, hereby petition the City Council to change the Official Zoning Map of the City of Providence by changing the zoning district designation for the property located at:

***748 Atwells Ave
Providence RI, 02909
Map 62 Lot 212***

and shown on the accompanying map attached hereto as Exhibit A, from **R-3 to R-4**.

Petitioner,

/s/ Luis Olmo

Exhibit A

*748 Atwells Ave
Providence RI, 02909
Map 62 Lot 212*



Current Zone: R-3
Proposed Zone: R-4

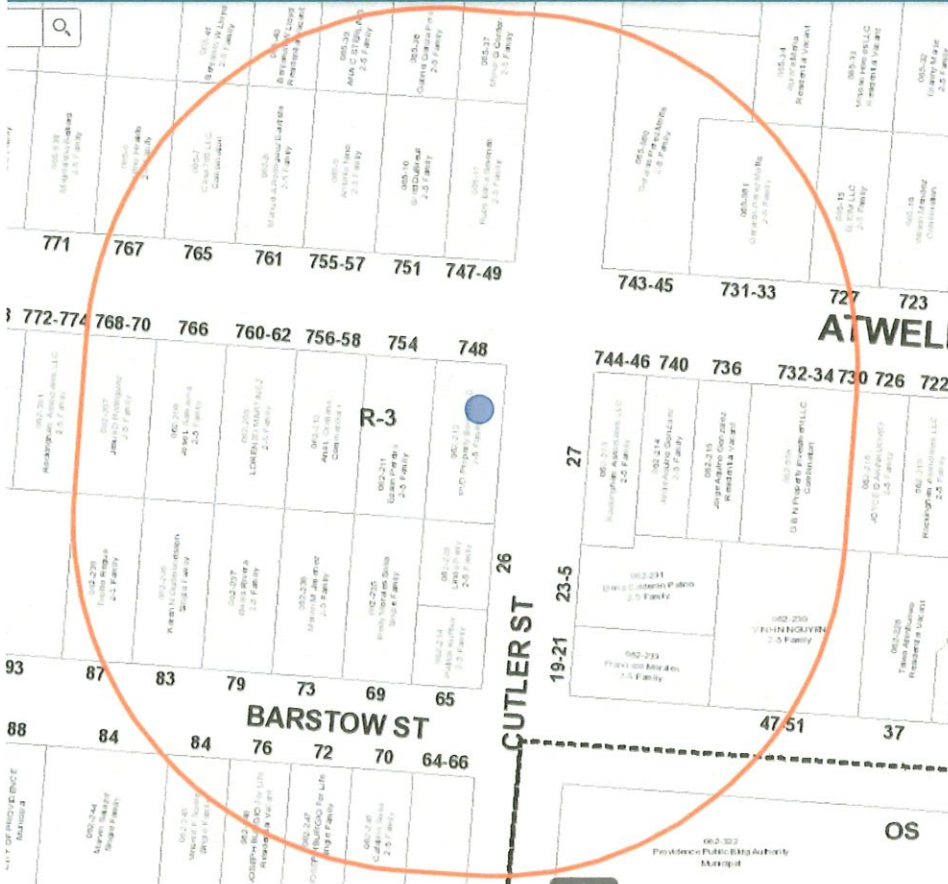

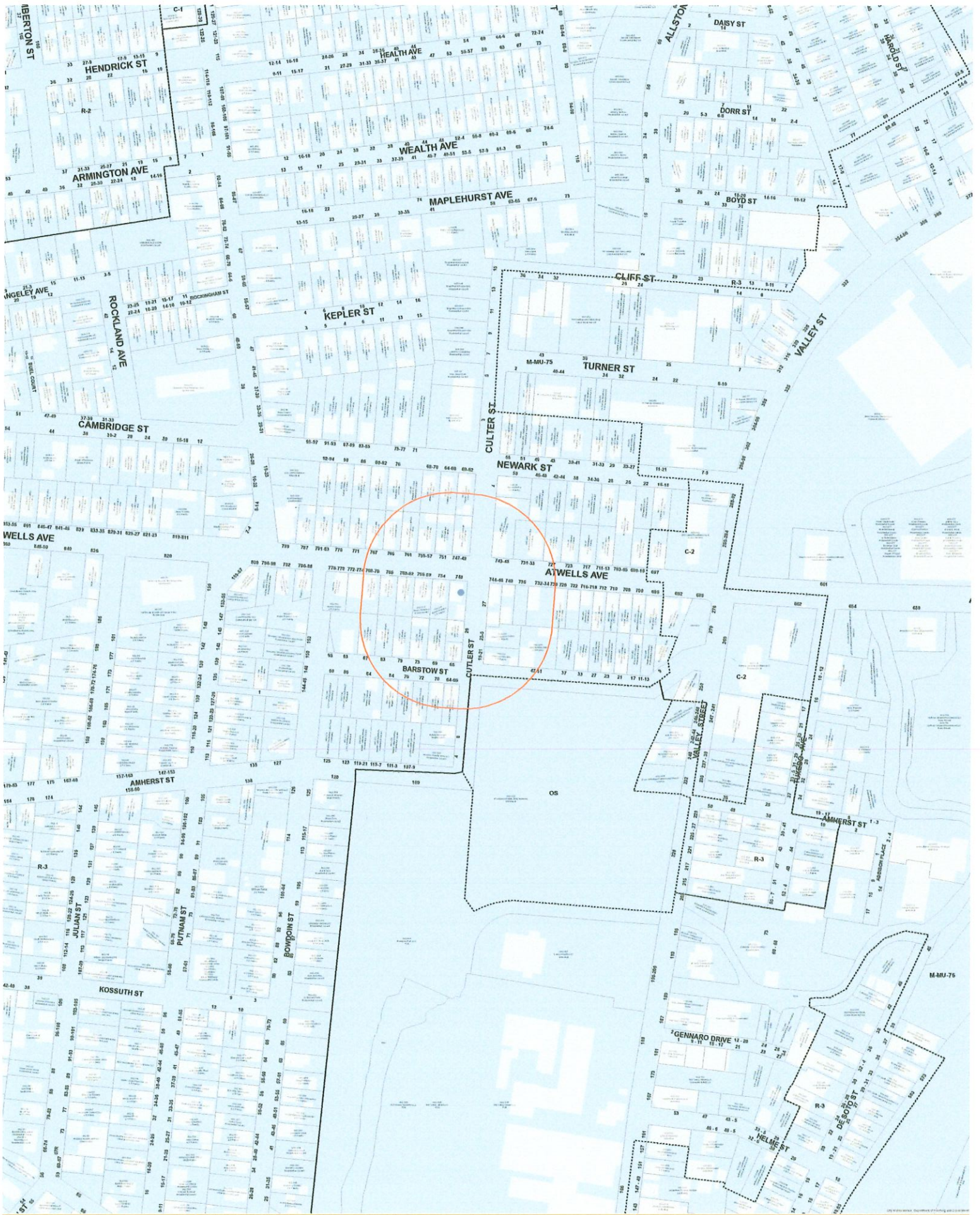

This information is provided as a map for planning purposes only. It is not a guarantee for legal boundary definition, regulatory interpretation, or parcel-level analysis.

Produced by the Providence Planning and Development GIS Lab, 444 Westminster Street, Providence, RI 02903

Data Sources: Providence Geographic Information System

Date: 01/23/2023



0 0.02 0.04 0.08



PROVIDENCE, RHODE ISLAND

PROVIDENCE THE CREATIVE CAPITAL
DEPARTMENT OF PLANNING AND DEVELOPMENT

JORDI C. EUTRACK | MALCOLM BONVILLE | GARY WICK, DIRECTOR



