

SNOW

WARD 10 SNOW PARKING

- During parking bans in Winter 2024, overnight parking permit holders in Ward 10 can park near Columbia Park on Michigan Ave.
- Permit Holders may park on either side of Michigan Ave between Vermont Ave and California Ave.
- When the parking ban is lifted, permit holders must move their cars within 8 hours or be subject to towing so the city can complete plowing.
- Parking next to fire hydrants is STILL forbidden during a snow storm.

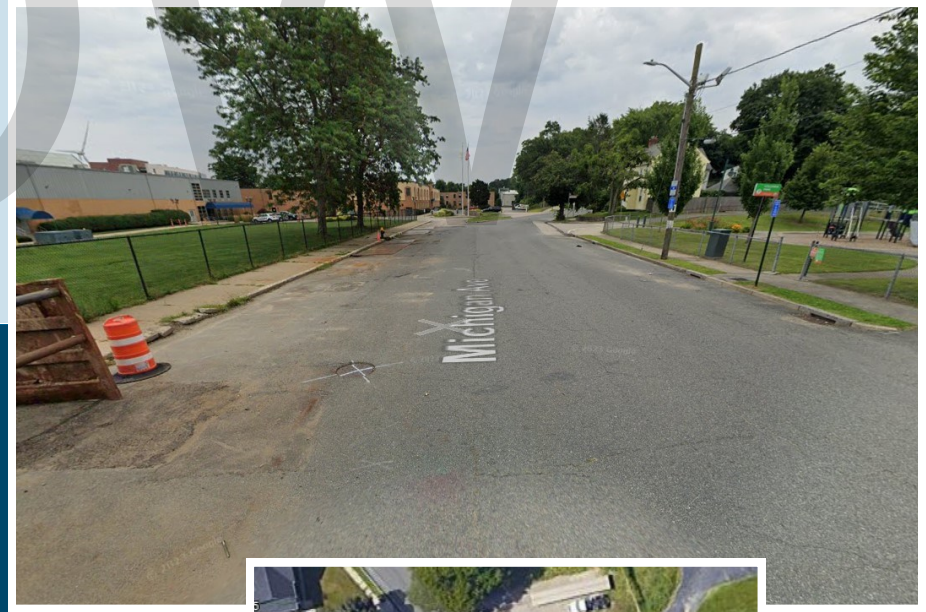

Michigan Avenue

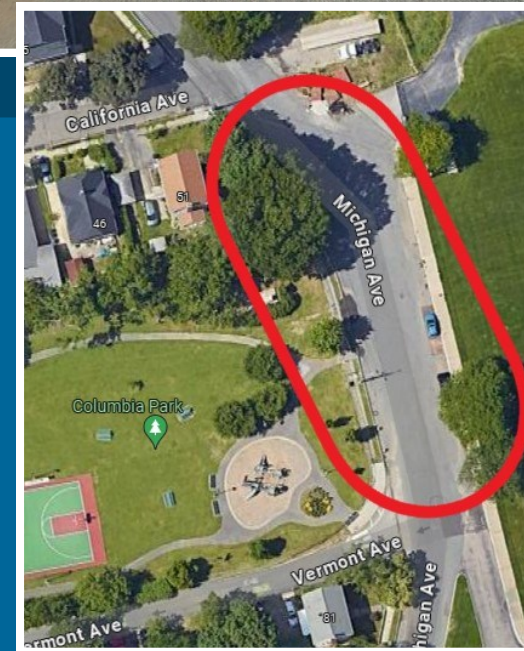

Columbia Park

Questions? Email Melanie Jewett, Curbside Administrator @ mjewett@providenceri.gov

