



# SPLASH PAD IMPROVEMENTS AT FATHER LENNON PARK

HONORABLE  
**BRETT P. SMILEY**  
MAYOR

**WENDY NILSSON**  
SUPERINTENDENT OF PARKS

**ALTHEA GRAVES**  
CITY COUNCILOR

**SHEET SCHEDULE**

L-1	COVER SHEET	
L-2	EXISTING CONDITIONS/DEMOLITION PLAN	
L-3	GRADING & UTILITY PLAN	
L-4	MATERIALS & PLANTING PLAN	
L-5	LAYOUT PLAN	
L-6	CONSTRUCTION DETAILS	
PE-000	VORTEX NOTES	(FORTHCOMING IN ADDENDUM)
PE-001	VORTEX PLUMBING & ELECTRICAL LAYOUT	(FORTHCOMING IN ADDENDUM)
E-003	VORTEX BONDING LAYOUT	(FORTHCOMING IN ADDENDUM)

**DEMOLITION PLAN GENERAL NOTES**

- ALL SITE PREPARATION NECESSARY TO COMPLETE THIS PROJECT IS THE SOLE RESPONSIBILITY OF THE CONTRACTOR.
- IT IS THE CONTRACTOR'S RESPONSIBILITY TO COORDINATE WITH PROVIDENCE PARKS DEPARTMENT STAFF TO DEVELOP A SUITABLE DEMOLITION PLAN, WHICH WILL MINIMIZE PARK DISTURBANCE AND ALLOW ALL FACILITIES TO REMAIN IN OPERATION DURING THE ENTIRETY OF CONSTRUCTION.
- UNLESS OTHERWISE NOTED, THE CONTRACTOR IS RESPONSIBLE FOR THE RELOCATION, DEMOLITION, REMOVAL AND DISPOSAL, IN A LOCATION APPROVED BY ALL GOVERNING AUTHORITIES, OF ALL EXISTING SITE ELEMENTS AND STRUCTURES INCLUDING BUT NOT LIMITED TO BITUMINOUS CONCRETE, CEMENT CONCRETE, GRAVEL, CURBS, WALKWAYS, SIDEWALKS, BERMS, FENCES, BOLLARDS, POSTS, PLANTING BEDS, TREES, SHRUBS, UTILITIES, DRAINAGE STRUCTURES AND ALL OTHER STRUCTURES SHOWN WITHIN THE LIMITS, AND WHERE NEEDED, TO ALLOW FOR NEW CONSTRUCTION. ALL ELEMENTS TO BE REMOVED SHALL BE UNDERCUT TO SUITABLE MATERIAL AND BROUGHT TO GRADE WITH SUITABLE COMPACTED FILL MATERIAL PER SPECIFICATIONS.
- THE CONTRACTOR IS RESPONSIBLE FOR REMOVING ALL DEBRIS FROM THE SITE AND DISPOSING OF THE DEBRIS IN A PROPER AND LEGAL MANNER.
- THE CONTRACTOR IS SPECIFICALLY CAUTIONED THAT THE LOCATION AND/OR ELEVATION OF EXISTING UTILITIES AND STRUCTURES AS SHOWN ON THESE PLANS ARE BASED ON RECORDS OF VARIOUS UTILITY COMPANIES, AND WHEREVER POSSIBLE, MEASUREMENTS TAKEN IN THE FIELD. THIS INFORMATION IS NOT TO BE RELIED UPON AS BEING EXACT OR COMPLETE. THE LOCATION OF ALL UNDERGROUND UTILITIES AND STRUCTURES SHALL BE VERIFIED IN THE FIELD BY THE CONTRACTOR PRIOR TO THE START OF CONSTRUCTION. THE CONTRACTOR MUST CONTACT THE APPROPRIATE UTILITY COMPANY, ANY GOVERNING PERMITTING AUTHORITY IN THE CITY, AND "DIGSAFE" (1-800-344-7233) AT LEAST 72 HOURS PRIOR TO ANY EXCAVATION WORK IN PREVIOUSLY UNALTERED AREAS TO REQUEST EXACT FIELD LOCATION OF UTILITIES. IT SHALL BE THE RESPONSIBILITY OF THE CONTRACTOR TO RESOLVE CONFLICTS BETWEEN THE PROPOSED UTILITIES AND FIELD-LOCATED UTILITIES AND SHALL REPORT ANY DISCREPANCIES TO THE LANDSCAPE ARCHITECT IMMEDIATELY. THE OWNER ASSUMES NO RESPONSIBILITY FOR DAMAGES INCURRED AS A RESULT OF UTILITIES OMITTED, INCOMPLETELY OR INACCURATELY SHOWN. THE CONTRACTOR SHALL BE RESPONSIBLE FOR MAINTAINING ACCURATE RECORDS OF THE LOCATION AND ELEVATION OF ALL WORK INSTALLED AND EXISTING UTILITIES FOUND DURING CONSTRUCTION FOR THE PREPARATION OF THE AS-BUILT PLAN.
- THE CONTRACTOR IS RESPONSIBLE FOR MAINTAINING ALL EXISTING UTILITIES IN WORKING ORDER AND FREE FROM DAMAGE DURING THE ENTIRE DURATION OF THE PROJECT. ALL COST RELATED TO THE REPAIR OF UTILITIES SHALL BE THE RESPONSIBILITY OF THE CONTRACTOR. EXCAVATION REQUIRED WITHIN THE PROXIMITY OF EXISTING UTILITY LINES SHALL BE DONE BY HAND. CONTRACTOR SHALL REPAIR ANY DAMAGE TO EXISTING UTILITY LINE OR STRUCTURES INCURRED DURING CONSTRUCTION OPERATIONS AT NO COST TO THE OWNER.
- THE CONTRACTOR SHALL MAINTAIN CONTINUOUS ACCESS AND OPERATION FOR SURROUNDING FACILITIES, AS DEEMED BY THE OWNER, AT ALL TIMES DURING DEMOLITION OF THE EXISTING FACILITIES.
- PRIOR TO DEMOLITION OCCURRING, ALL EROSION CONTROL DEVICES AND TREE PROTECTIVE MEASURES ARE TO BE INSTALLED.

**EROSION & SEDIMENT CONTROL NOTES**

- THE SITE CONSTRUCTION FOREMAN SHALL BE DESIGNATED AS THE ON-SITE PERSONNEL RESPONSIBLE FOR THE DAILY INSPECTION AND MAINTENANCE OF ALL ESC MEASURES AND SHALL IMPLEMENT ALL NECESSARY MEASURES TO CONTROL EROSION AND PREVENT SEDIMENT FROM LEAVING THE SITE.
- THE CONTRACTOR SHALL INSTALL ALL ESC MEASURES AS SHOWN ON THE DESIGN PLANS AND AS DETERMINED NECESSARY IN THE FIELD BY OWNER'S REPRESENTATIVE BEFORE ANY CONSTRUCTION ACTIVITIES ARE TO BEGIN. THESE MEASURES SHALL BE CHECKED, MAINTAINED/REPLACED AS NECESSARY DURING THE ENTIRE CONSTRUCTION PERIOD OF THE PROJECT. SUCH MEASURES SHALL REPRESENT THE LIMIT OF WORK. WORKERS SHALL BE INFORMED THAT NO CONSTRUCTION ACTIVITY IS TO OCCUR BEYOND THE LIMIT OF WORK AT ANY TIME THROUGH THE CONSTRUCTION PERIOD.
- A MINIMUM SURPLUS OF 100 FEET OF EROSION CONTROL BARRIER (SILT FENCE&/OR SILT SOCK) SHALL BE STOCKPILED ONSITE AT ALL TIMES.
- THE CONTRACTOR SHALL PROTECT THE ADJACENT AREA FROM SEDIMENTATION DURING PROJECT CONSTRUCTION OPERATIONS.
- A CONSTRUCTION EXIT SHALL BE CONSTRUCTED TO SHED DIRT FROM CONSTRUCTION VEHICLE TIRES. THE CONSTRUCTION EXIT SHALL BE REPLACED/CLEANED AS NEEDED TO MAINTAIN ITS EFFECTIVENESS.
- THE LIMIT OF ALL CLEARING, GRADING AND DISTURBANCES SHALL BE KEPT TO A MINIMUM WITHIN THE PROPOSED AREA OF CONSTRUCTION. THE CONTRACTOR SHALL PHASE THE SITE WORK IN A MANNER TO MINIMIZE AREAS OF EXPOSED SOIL.
- IT IS THE CONTRACTOR'S RESPONSIBILITY TO MONITOR LOCAL WEATHER REPORTS DURING CONSTRUCTION AND PRIOR TO SCHEDULING EARTHMOVING OR OTHER CONSTRUCTION ACTIVITIES WHICH WILL LEAVE LARGE DISTURBED AREAS UNSTABILIZED. IF INCLEMENT WEATHER IS PREDICTED, THE CONTRACTOR SHALL USE THEIR BEST PROFESSIONAL JUDGEMENT AND SHALL BE RESPONSIBLE FOR ENSURING THAT NECESSARY EROSION CONTROL DEVICES ARE INSTALLED AND FUNCTIONING PROPERLY TO MINIMIZE EROSION FROM ANY IMPENDING WEATHER EVENTS.
- SOIL ESC MEASURES SHALL BE INSPECTED AND MAINTAINED ON A WEEKLY BASIS AND AFTER EACH RAINFALL EVENT OF 0.25 INCH OR GREATER DURING CONSTRUCTION TO ENSURE THAT THE ESC MEASURES ARE INTACT AND FUNCTIONING PROPERLY. IDENTIFIED DEFICIENCIES SHALL BE CORRECTED IMMEDIATELY NO LATER THAN 24 HOURS AFTER IDENTIFICATION.

- SOIL STOCKPILES LEFT OVERNIGHT SHALL BE SURROUNDED ON THEIR PERIMETERS WITH SILT SOCK.
- DISTURBED AREAS AND SLOPES SHALL NOT BE LEFT UNATTENDED OR EXPOSED FOR EXCESSIVE PERIODS OF TIME SUCH AS THE INACTIVE WINTER SEASON. THE CONTRACTOR SHOULD PROVIDE APPROPRIATE STABILIZATION PRACTICES ON ALL DISTURBED AREAS AS SOON AS POSSIBLE BUT NOT MORE THAN 14 DAYS AFTER THE CONSTRUCTION ACTIVITY IN THAT AREA HAS TEMPORARILY OR PERMANENTLY CEASED. TEMPORARY AREAS HAVING A SLOPE GREATER THAN 3:1 SHALL BE REINFORCED WITH EROSION BLANKETS OR APPROVED EQUAL UNTIL THE SITE IS PROPERLY STABILIZED. TEMPORARY SWALES MAY ALSO BE REQUIRED IF DETERMINED NECESSARY IN THE FIELD BY OWNER'S REPRESENTATIVE.
- THE CONTRACTOR SHALL CONTAIN ALL SEDIMENT ONSITE. ALL EXITS FROM THE SITE WILL BE SWEEPED AS NECESSARY INCLUDING ANY SEDIMENT TRACKING. PAVED AREAS SHALL BE SWEEPED AS NEEDED TO REMOVE SEDIMENT AND POTENTIAL POLLUTANTS WHICH MAY ACCUMULATE DURING SITE WORK.
- ACCUMULATED SEDIMENT SHALL BE REMOVED FROM ALL ESC MEASURES AND DISPOSED OF IN A PRE-APPROVED LOCATION BY THE CONTRACTOR.
- DUST SHALL BE CONTROLLED BY WATERING OR OTHER APPROVED METHODS AS NECESSARY.

**GENERAL CONSTRUCTION NOTES**

- INFORMATION FOR THE EXISTING CONDITIONS PLAN WAS OBTAINED FROM GIS, AERIAL IMAGERY, AND FIELD OBSERVATION. ALL EXISTING CONDITIONS ARE TO BE CONSIDERED APPROXIMATE. THIS IS NOT A REGISTERED SURVEY.
- ANY ERRORS OR DISCREPANCIES ON THE DRAWINGS, SHOP DRAWINGS, AND DETAILS ARE TO BE BROUGHT TO THE ATTENTION OF THE OWNER'S REPRESENTATIVE BEFORE THE WORK HAS COMMENCED.
- THE CONTRACTOR IS RESPONSIBLE FOR FIELD VERIFICATION OF ALL LOCATIONS AND DIMENSIONS. DISCREPANCIES BETWEEN LAYOUT DIMENSIONS ON PLANS AND ACTUAL MEASUREMENTS IN FIELD ARE TO BE REPORTED TO THE OWNER'S REPRESENTATIVE BEFORE CONSTRUCTION BEGINS.
- THE CONTRACTOR SHALL NOTIFY THE OWNER'S REPRESENTATIVE PRIOR TO DEMOLITION OR INSTALLATION OF ANY PORTION OF THE SITE WORK.
- THE CONTRACTOR SHALL STAKE OUT ALL LAYOUTS OF PROPOSED WORK FOR APPROVAL BY THE OWNER'S REPRESENTATIVE PRIOR TO COMMENCING WORK.
- THE CONTRACTOR SHALL BE RESPONSIBLE FOR ESTABLISHING AND MAINTAINING ALL CONTROL POINTS AND BENCHMARKS DURING CONSTRUCTION INCLUDING BENCHMARK LOCATIONS AND ELEVATIONS AT CRITICAL AREAS. THE LOCATION OF ALL CONTROL POINTS AND BENCHMARKS SHALL BE COORDINATED WITH THE OWNER'S REPRESENTATIVE.
- UNLESS OTHERWISE SPECIFIED ON THE PLANS AND DETAILS/SPECIFICATIONS, ALL SITE CONSTRUCTION MATERIALS AND METHODOLOGIES ARE TO CONFORM TO THE MOST RECENT VERSION OF THE RHODE ISLAND DEPARTMENT OF TRANSPORTATION STANDARD SPECIFICATIONS (THE RHODE ISLAND DEPARTMENT OF TRANSPORTATION STANDARD SPECIFICATIONS FOR ROAD AND BRIDGE CONSTRUCTION 2015 EDITION).
- CONSTRUCTION SHALL BE PERFORMED IN ACCORDANCE WITH APPLICABLE LAWS AND REGULATIONS REGARDING NOISE, VIBRATION, DUST, SEDIMENTATION CONTAINMENT, AND TRENCH WORK.
- THE CONTRACTOR SHALL RESTORE ALL SURFACES EQUAL TO THEIR ORIGINAL CONDITION AFTER CONSTRUCTION IS COMPLETE. AREAS NOT DISTURBED BY CONSTRUCTION SHALL BE LEFT NATURAL. THE CONTRACTOR SHALL TAKE CARE TO PREVENT DAMAGE TO SHRUBS, TREES, AND OTHER LANDSCAPING OR NATURAL FEATURES, WHEREAS THE PLANS DO NOT SHOW ALL LANDSCAPING FEATURES. EXISTING CONDITIONS MUST BE VERIFIED BY THE CONTRACTOR IN ADVANCE OF THE WORK.
- ALL UNPAVED AREAS DISTURBED BY THE WORK SHALL HAVE A MINIMUM OF 4-INCHES OF LOAM INSTALLED AND SEEDED WITH GRASS SEED AS SHOWN ON THE PLAN AND/OR DIRECTED BY THE LANDSCAPE ARCHITECT. THE CONTRACTOR SHALL BE RESPONSIBLE FOR WATERING ANY LOAM AND SEEDED AREAS UNTIL LAWN GROWTH IS ESTABLISHED AND APPROVED BY THE LANDSCAPE ARCHITECT AND/OR OWNER'S REPRESENTATIVE.
- THE CONTRACTOR SHALL REGULARLY INSPECT THE PERIMETER OF THE PROPERTY TO CLEAN UP AND REMOVE ANY LOOSE CONSTRUCTION DEBRIS BEFORE IT LEAVES THE SITE. ALL DEMOLITION DEBRIS SHALL BE PROMPTLY REMOVED FROM THE SITE TO AN APPROVED DUMP SITE. ALL TRUCKS LEAVING THE SITE SHALL BE COVERED.
- CONCRETE TRUCKS SHALL NOT BE WASHED ONSITE. ANY CEMENT OR CONCRETE DEBRIS LEFT IN THE DISTURBED AREA SHALL BE REMOVED BY HAND AT THE CONTRACTOR'S EXPENSE.
- IF ANY DEVIATION OR ALTERATION OF THE WORK PROPOSED ON THESE DRAWINGS IS REQUIRED, THE CONTRACTOR IS TO IMMEDIATELY CONTACT AND COORDINATE WITH THE LANDSCAPE ARCHITECT AND THE OWNER'S REPRESENTATIVE.
- AT THE END OF CONSTRUCTION, THE CONTRACTOR SHALL REMOVE ALL CONSTRUCTION DEBRIS AND SURPLUS MATERIAL FROM THE SITE. A THOROUGH INSPECTION OF THE WORK PERIMETER IS TO BE MADE AND ALL DISCARDED MATERIALS, BLOWN OR WATER CARRIED DEBRIS, SHALL BE COLLECTED AND REMOVED FROM THE SITE.
- THE CONTRACTOR IS RESPONSIBLE FOR SECURING THE SITE FOR THE SAFETY OF THE GENERAL PUBLIC AND TO PROTECT PROPERTY AGAINST VANDALISM AND THEFT.
- THE CONTRACTOR MUST OBTAIN ALL REQUIRED CITY, STATE AND FEDERAL PERMITS.
- THE PROVIDENCE PARKS DEPARTMENT ASSUMES NO RESPONSIBILITY IF THE WORK IS NOT INSTALLED AS PER THE PLANS OR IF FIELD CHANGES ARE MADE WITHOUT THE KNOWLEDGE AND APPROVAL OF THE OWNER'S REPRESENTATIVE.

**LAYOUT NOTES**

- ALL LINES AND DIMENSIONS ARE PARALLEL OR PERPENDICULAR TO THE LINES FROM WHICH THEY ARE MEASURED UNLESS OTHERWISE INDICATED.
- STORAGE AREAS FOR CONTRACTOR'S EQUIPMENT AND MATERIALS SHALL BE ON AND WITHIN LIMITS OF WORK AS SHOWN ON THE PLANS AND AS APPROVED BY THE OWNER'S REPRESENTATIVE.
- CONTRACTOR SHALL VERIFY ALL EXISTING CONDITIONS IN THE FIELD AND REPORT ANY DISCREPANCIES IN THE PLAN TO THE OWNER'S REPRESENTATIVE PRIOR TO STARTING WORK.
- ALL LAYOUTS FOR WALKS AND PATHS SHALL BE ADEQUATELY STAKED BY THE CONTRACTOR AND APPROVED BY THE OWNER'S REPRESENTATIVE PRIOR TO CONSTRUCTION.
- ALL PLACEMENT OF SITE FURNISHINGS, BOULDERS, PLAY STRUCTURES AND OUTDOOR FITNESS EQUIPMENT TO BE APPROVED BY LANDSCAPE ARCHITECT PRIOR TO INSTALLATION.

**PLANTING NOTES**

- ALL NEW PLANT MATERIALS SHALL CONFORM TO THE MINIMUM GUIDELINES ESTABLISHED FOR NURSERY STOCK PUBLISHED BY THE AMERICAN ASSOCIATION OF NURSERYMEN, INC. IN ADDITION, ALL NEW PLANT MATERIAL FOR THE PROJECT SHALL BE OF SPECIMEN QUALITY.
- ALL NEW PLANTS TO BE BALLED AND BURLAPPED OR CONTAINER GROWN, UNLESS OTHERWISE NOTED ON THE PLANT LIST.
- THE CONTRACTOR SHALL SUPPLY ALL NEW PLANT MATERIAL IN QUANTITIES SUFFICIENT TO COMPLETE THE PLANTING SHOWN ON THE DRAWINGS.
- ANY PROPOSED SUBSTITUTIONS OF PLANT SPECIES SHALL BE MADE WITH PLANTS OF EQUIVALENT OVERALL FORM, HEIGHT, BRANCHING HABIT, FLOWER, LEAF, COLOR, FRUIT AND CULTURE, AND ONLY AFTER WRITTEN APPROVAL OF THE LANDSCAPE ARCHITECT.
- ALL NEW PLANTS SHALL BE TAGGED AND APPROVED BY THE LANDSCAPE ARCHITECT AT THE NURSERY PRIOR TO DIGGING OR DELIVERY TO THE SITE.
- CONTRACTOR SHALL LOCATE AND VERIFY ALL EXISTING UTILITY LINES PRIOR TO PLANTING AND SHALL REPORT ANY CONFLICTS TO THE LANDSCAPE ARCHITECT.
- STAKE LOCATIONS OF ALL PROPOSED PLANTING FOR APPROVAL BY THE LANDSCAPE ARCHITECT PRIOR TO THE COMMENCEMENT OF PLANTING. INDIVIDUAL STAKES SHALL BE PLACED FOR TREES AND SHRUBS. EDGE OF PLANTING BEDS SHALL BE PAINTED. NOTIFY LANDSCAPE ARCHITECT 24 HOURS PRIOR TO DESIRED APPROVAL.
- ALL NEW PLANTS SHALL BE SUPPLIED AND INSTALLED DURING THE PERIODS OF APRIL 1 - JUNE 15 AND/OR SEPTEMBER 1 - NOVEMBER 15 PER SPECIFICATIONS.
- PREPARE ALL INDIVIDUAL TREE PITS AND SHRUB PLANTING BEDS TO A MINIMUM DEPTH OF EIGHTEEN INCHES (18") WITH SPECIFIED PLANTING MIX: 50% SCREENED TOPSOIL, 40% EXISTING SOIL AND 10% COMPOST. BLEND COMPOST INTO TOP 4" OF SOIL. PLANTING MIX SHALL BE FREE OF LUMPS, STONES, PLANTS, ROOTS, AND OTHER FOREIGN MATTER.
- ALL SHRUB BEDS AND INDIVIDUAL TREE PITS SHALL RECEIVE THREE (3) INCHES OF BARK MULCH PER SPECIFICATIONS. PERENNIAL AND GROUNDCOVER BEDS SHALL RECEIVE TWO INCHES (2"). PROVIDE LANDSCAPE ARCHITECT WITH SAMPLE FOR APPROVAL.
- ALL BURLAP, TWINE AND WIRE SHALL BE COMPLETELY REMOVED OR CUT AWAY AT TIME OF INSTALLATION.
- PRUNE TREES IN ACCORDANCE WITH THE SPECIFICATIONS.
- PLANT WARRANTY SHALL BE FOR ONE FULL GROWING SEASON FROM THE TIME OF SUBSTANTIAL COMPLETION.
- LANDSCAPE CONTRACTOR SHALL BE RESPONSIBLE FOR REPLACING ALL DAMAGED, STOLEN, DEAD, DECLINING OR LOST MATERIAL UNTIL COMPLETION OF MAINTENANCE PERIODS OR GUARANTEE PERIODS.
- IF NO IRRIGATION SYSTEM IS PLANNED, AN APPROPRIATE WATERING SCHEDULE SHALL BE ESTABLISHED BY THE LANDSCAPE CONTRACTOR FOR ALL PLANT MATERIAL BASED UPON PLANT SPECIES REQUIREMENTS AND PROVIDED IN WRITING TO THE LANDSCAPE ARCHITECT AND OWNER FOR REVIEW AND APPROVAL. THE APPROVED SCHEDULE SHOULD BE FOLLOWED UNTIL COMPLETION OF PLANT MAINTENANCE PERIODS OR WARRANTY PERIODS.
- ALL VEGETATION AND DEBRIS SHALL BE REMOVED FROM PROPOSED PLANTING AREAS PRIOR TO PLANTING AND BACKFILLING. CONTRACTOR SHALL REMOVE ALL WEEDS AND DEBRIS FROM SITE AS WORK PROGRESSES AND UNTIL COMPLETION OF PLANT MAINTENANCE PERIODS OR WARRANTY PERIODS.
- ALL AREAS TO BE SEEDED OR SODDED SHALL RECEIVE SIX INCHES (6") OF LOAM, MEASURED AFTER INSTALLATION, PRIOR TO SEEDING.
- ALL EXISTING LAWN AREAS DESIGNED TO REMAIN SHALL BE AERATED, FERTILIZED AND OVERSEEDDED, AS DIRECTED BY THE LANDSCAPE ARCHITECT.
- IN ADDITION TO LOCATIONS DEFINED FOR SEED ON THE PLANTING PLAN, THE CONTRACTOR SHALL BE RESPONSIBLE FOR SEEDING ANY DISTURBED AREAS.
- A DETAILED PLANT MAINTENANCE MANUAL SHALL BE ESTABLISHED BY THE LANDSCAPE CONTRACTOR FOR ALL PLANT MATERIAL BASED UPON PLANT SPECIES REQUIREMENTS AND PROVIDED IN WRITING TO THE LANDSCAPE ARCHITECT AND OWNER FOR REVIEW AND APPROVAL. INFORMATION THEREIN SHALL INCLUDE REQUIRED PRUNING SCHEDULE, FERTILIZING AND PROPOSED INTEGRATED PEST MANAGEMENT (IPM) AS NECESSARY. THE APPROVED MAINTENANCE SHOULD BE FOLLOWED UNTIL COMPLETION OF PLANT MAINTENANCE PERIODS OR WARRANTY PERIODS.
- LANDSCAPE CONTRACTOR IS RESPONSIBLE FOR MAINTAINING CLOSE COORDINATION WITH OWNER, GENERAL CONTRACTOR, RELATED SUBCONTRACTORS, LANDSCAPE ARCHITECT, AND ALL SITE WORK RELATED ITEMS.



**PROVIDENCE PARKS DEPARTMENT**  
DALRYMPLE BOATHOUSE  
ROGER WILLIAMS PARK  
PROVIDENCE, RI 02905



COPYRIGHT (C) CITY OF PROVIDENCE PARKS DEPARTMENT, ALL RIGHTS RESERVED 2025.

NO PART OF THIS DOCUMENT MAY BE REPRODUCED, STORED IN A RETRIEVAL SYSTEM OR TRANSMITTED IN ANY FORM OR BY ANY MEANS, ELECTRONIC, MECHANICAL, PHOTOCOPIING, RECORDING OR OTHERWISE WITHOUT THE PRIOR WRITTEN PERMISSION OF THE CITY OF PROVIDENCE PARKS DEPARTMENT. ANY MODIFICATIONS TO THIS DOCUMENT WITHOUT THE WRITTEN PERMISSION OF THE CITY OF PROVIDENCE PARKS DEPARTMENT SHALL RENDER IT INVALID AND UNUSABLE.

**STAMP**

**PROJECT:**

**Splash Pad Improvements at Father Lennon Park**  
64 Camden Avenue  
Providence, RI

**REVISIONS:**

Date	Issued For:
-	-
-	-
-	-

**NORTH ARROW**

**SCALE**

**DRAWING INFO**

DATE ISSUED: 03/10/25  
PROJECT NO: FATH.23.01  
DRAWN BY: NM/SH/EC  
CHECKED BY: MG

**SHEET TITLE**

**Cover Sheet**

**L-1**

1 OF 9



# EXISTING & DEMOLITION LEGEND

	EXISTING LIGHT POLE		EX. SEWER
	EXISTING GRADE		EX. STORM DRAIN
	EXISTING CONTOUR		EX. CHAIN LINK FENCE
	EXISTING TREES		LIMITS OF FENCE REMOVAL
	LIMIT OF WORK		REMOVE & DISPOSE
	TREE PROTECTION FENCE		FURNISH & INSTALL
	SAWCUT		R&D EX. CONCRETE
	EROSION CONTROL - SILT SOCK		R&D EX. ASPHALT
	TRENCH		STRIP TURF & TOPSOIL TO 12" DEPTH

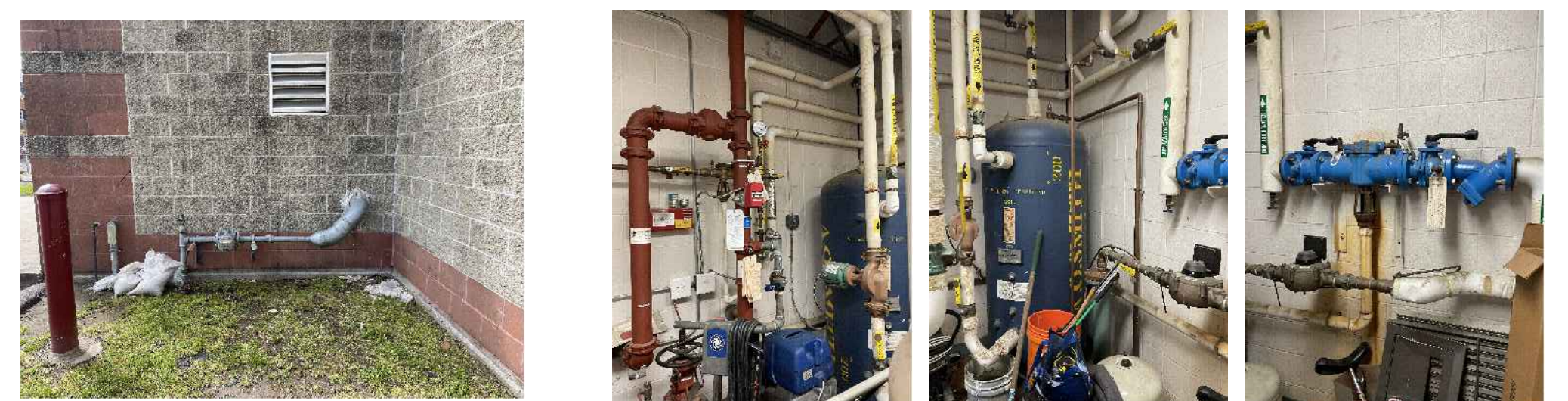

NOTE: CONTRACTOR TO COORDINATE SHUTDOWN & INSTALLATION OF NEW ABATEMENT METER PROVIDED BY OTHERS, TO BE COORDINATED AFTER AWARD.

## 1 EXTERIOR & INTERIOR MECHANICAL ROOM

NTS

### TREE TRUNK PROTECTION

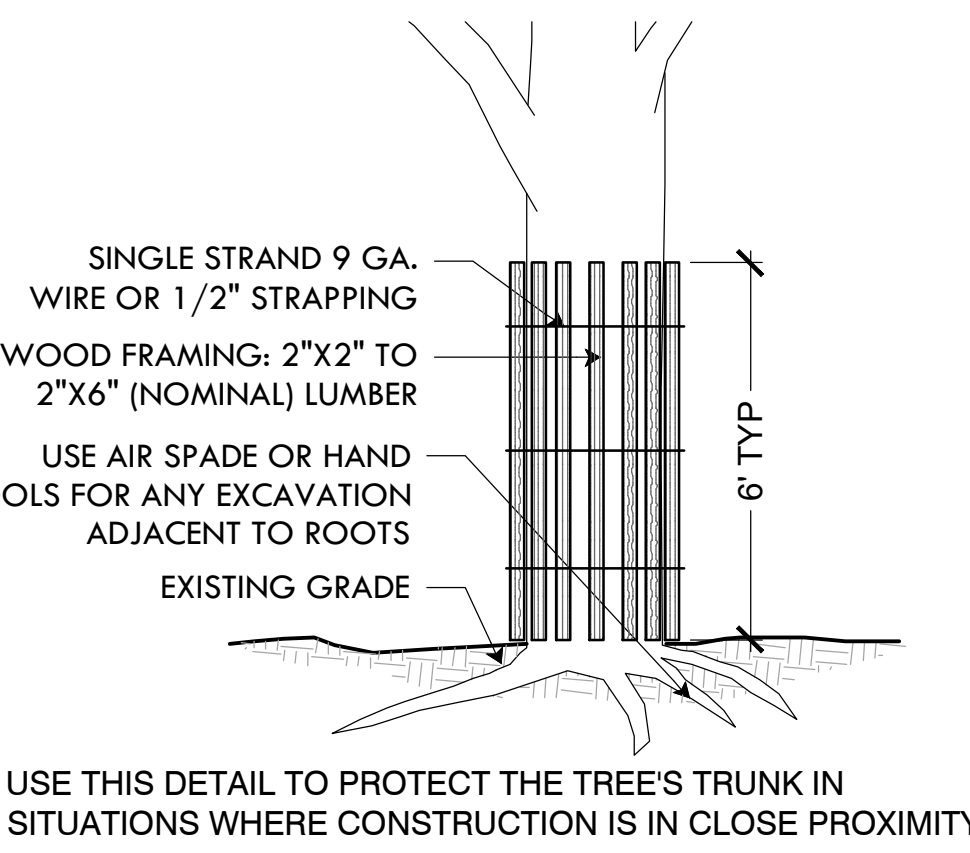

### DRIPLINE TREE PROTECTION

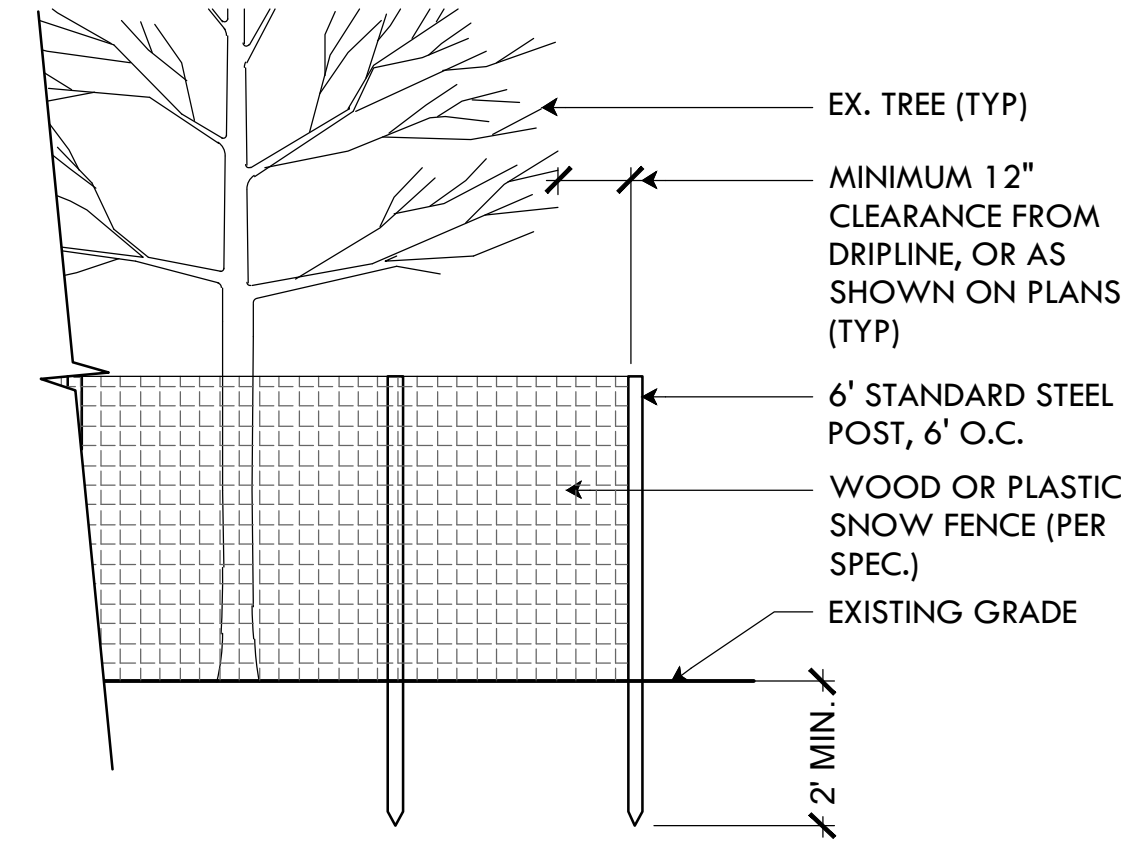

## 2 TREE PROTECTION DEVICES

NTS

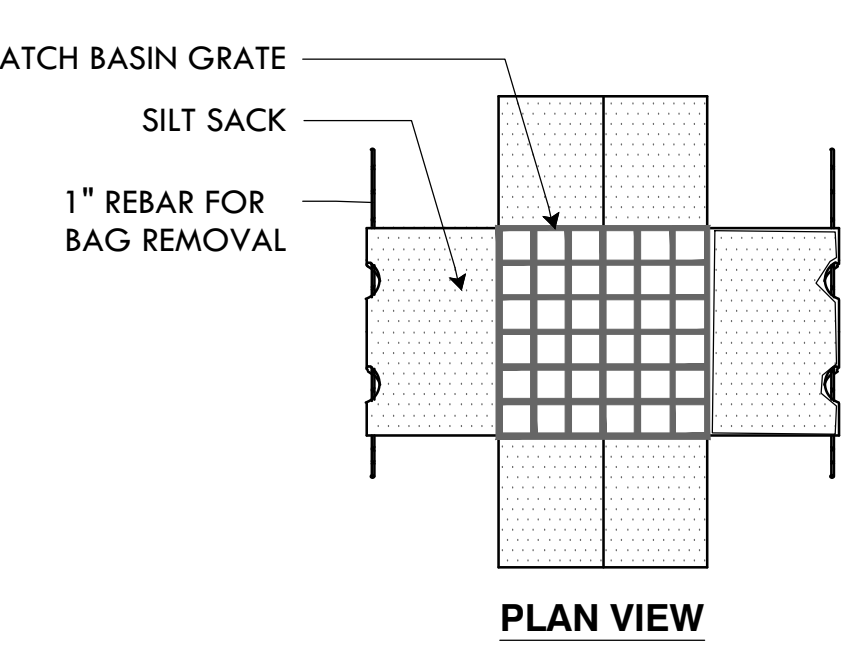

- NOTES
1. INSTALL SILT SACK IN ALL CATCH BASINS WHERE INDICATED ON THE PLAN BEFORE COMMENCING WORK. GRATE TO BE PLACED OVER SILT SACK.
  2. SILT SACK SHALL BE INSPECTED PERIODICALLY AND AFTER ALL STORM EVENTS AND CLEANING OR REPLACEMENT SHALL BE PERFORMED PROMPTLY AS NEEDED.
  3. MAINTAIN UNTIL UP-GRADIENT AREAS HAVE BEEN PERMANENTLY STABILIZED.

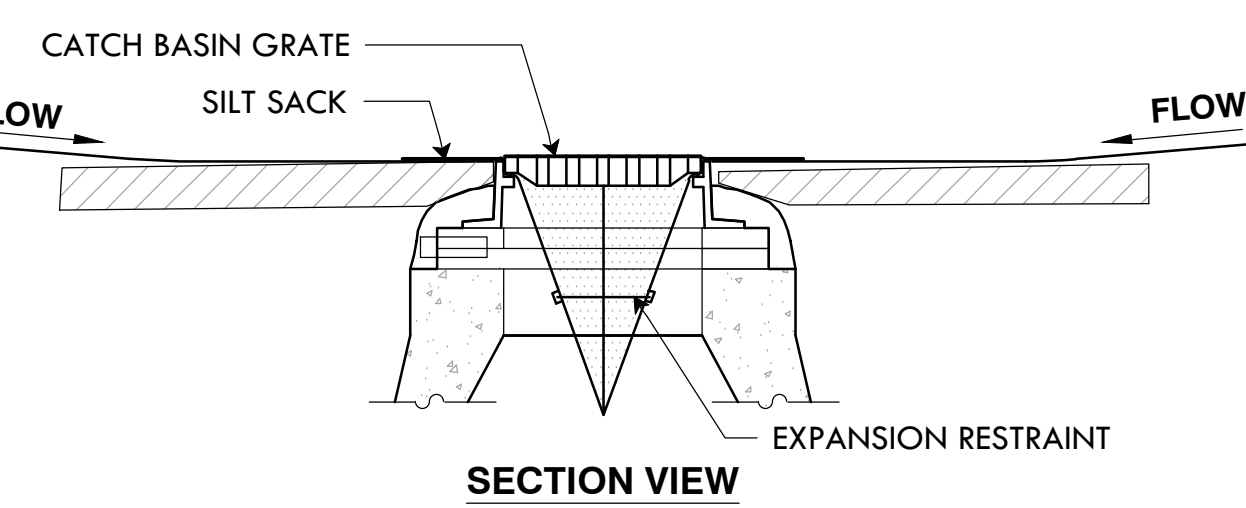

## 3 CATCH BASIN SILT SACK

NTS

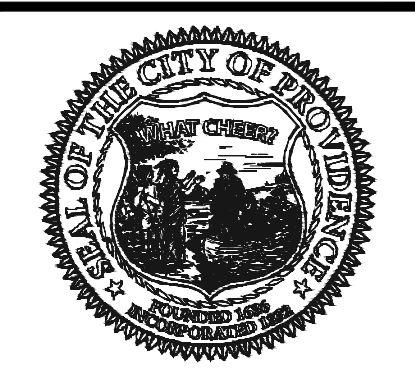
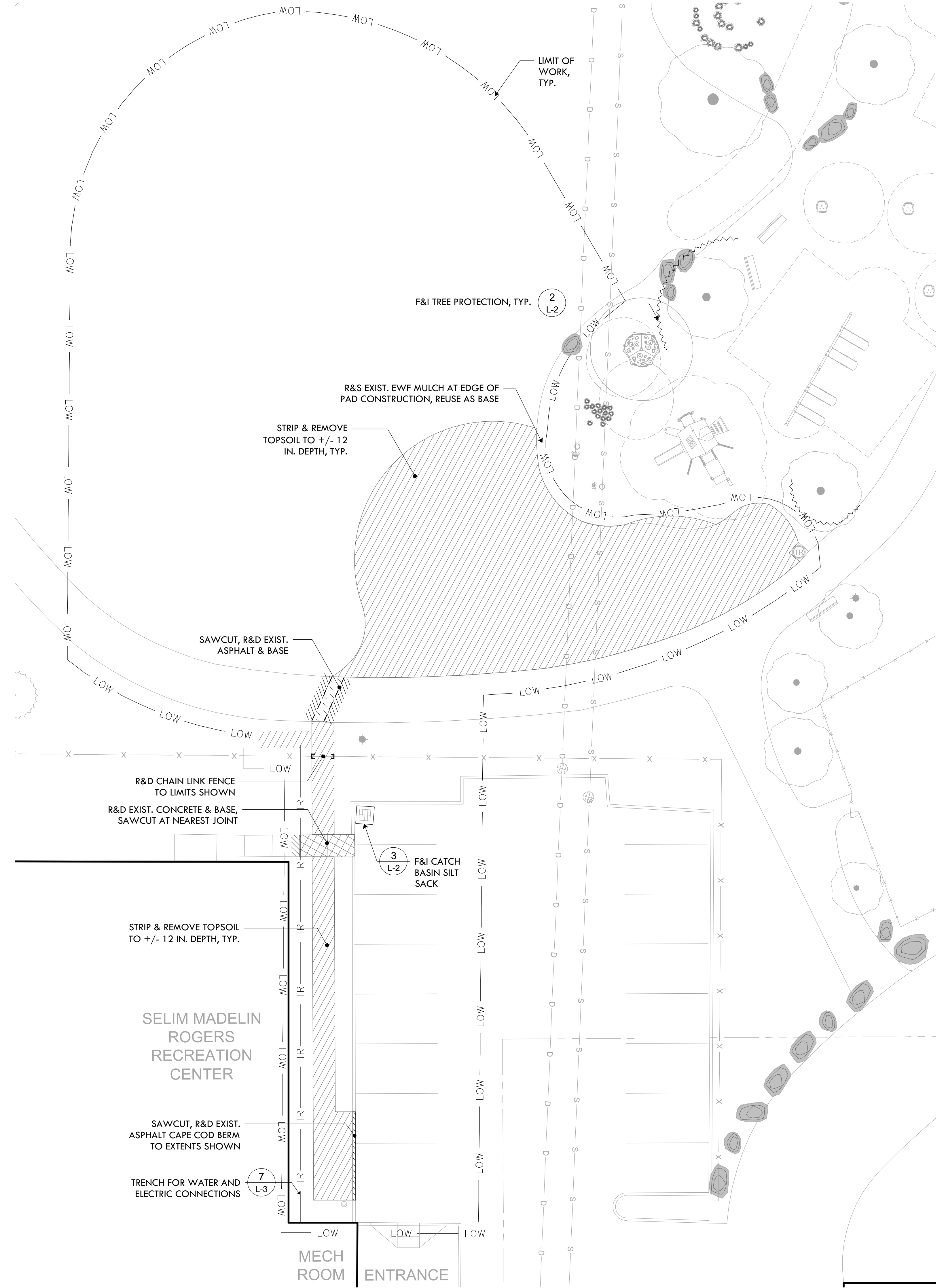

**PROVIDENCE PARKS DEPARTMENT**  
DALRYMPLE BOATHOUSE  
ROGER WILLIAMS PARK  
PROVIDENCE, RI 02905



COPYRIGHT (C) CITY OF PROVIDENCE PARKS DEPARTMENT, ALL RIGHTS RESERVED 2025.

NO PART OF THIS DOCUMENT MAY BE REPRODUCED, STORED IN A RETRIEVAL SYSTEM OR TRANSMITTED IN ANY FORM OR BY ANY MEANS, ELECTRONIC, MECHANICAL, PHOTOCOPIING, RECORDING OR OTHERWISE WITHOUT THE PRIOR WRITTEN PERMISSION OF THE CITY OF PROVIDENCE PARKS DEPARTMENT. ANY MODIFICATIONS TO THIS DOCUMENT WITHOUT THE WRITTEN PERMISSION OF THE CITY OF PROVIDENCE PARKS DEPARTMENT SHALL RENDER IT INVALID AND UNUSABLE.

STAMP

PROJECT:  
**Splash Pad Improvements at Father Lennon Park**  
64 Camden Avenue  
Providence, RI

REVISIONS:

Date	Issued For:
-	-
-	-
-	-

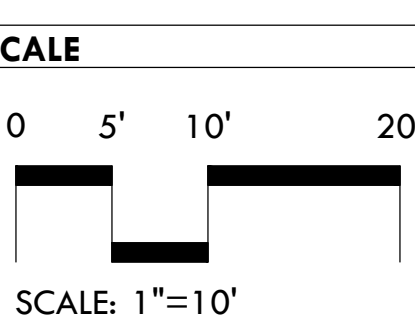
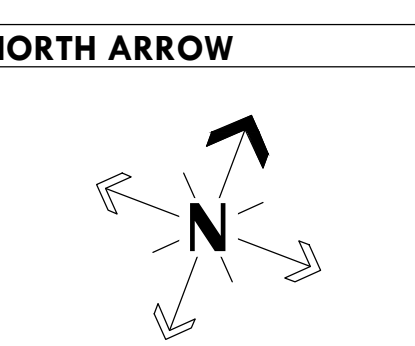

DRAWING INFO  
DATE ISSUED: 03/10/25  
PROJECT NO: FATH.23.01  
DRAWN BY: NM/SH/EC  
CHECKED BY: MG

SHEET TITLE  
**Existing Conditions & Demolition Plan L-2**  
2 OF 9

FILE: FATH24-01-PLANS.dwg



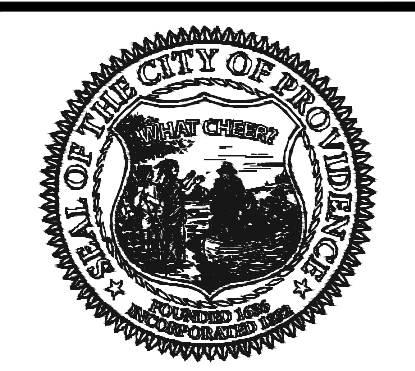

**PROVIDENCE PARKS DEPARTMENT**  
DALRYMPLE BOATHOUSE  
ROGER WILLIAMS PARK  
PROVIDENCE, RI 02905



COPYRIGHT (C) CITY OF PROVIDENCE PARKS DEPARTMENT, ALL RIGHTS RESERVED 2025.

NO PART OF THIS DOCUMENT MAY BE REPRODUCED, STORED IN A RETRIEVAL SYSTEM OR TRANSMITTED IN ANY FORM OR BY ANY MEANS, ELECTRONIC, MECHANICAL, PHOTOCOPYING, RECORDING OR OTHERWISE WITHOUT THE PRIOR WRITTEN PERMISSION OF THE CITY OF PROVIDENCE PARKS DEPARTMENT. ANY MODIFICATIONS TO THIS DOCUMENT WITHOUT THE WRITTEN PERMISSION OF THE CITY OF PROVIDENCE PARKS DEPARTMENT SHALL RENDER IT INVALID AND UNUSABLE.

STAMP

**PROJECT:**  
**Splash Pad Improvements at Father Lennon Park**  
64 Camden Avenue  
Providence, RI

**REVISIONS:**

Date	Issued For:
-	-
-	-
-	-

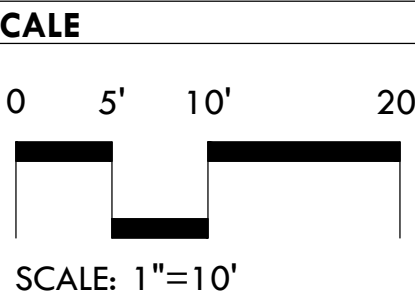
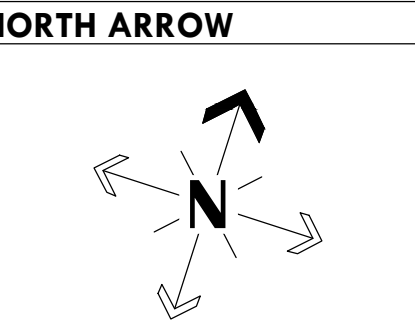

**DRAWING INFO**  
DATE ISSUED: 03/10/25  
PROJECT NO: FATH.23.01  
DRAWN BY: NM/SH/EC  
CHECKED BY: MG

**SHEET TITLE**  
**Grading & Utility Plan**

**GRADING LEGEND**

- 97.96 EXISTING GRADE
- +97.83 PROPOSED GRADE
- - - - - EXISTING CONTOUR
- - - - - PROPOSED CONTOUR

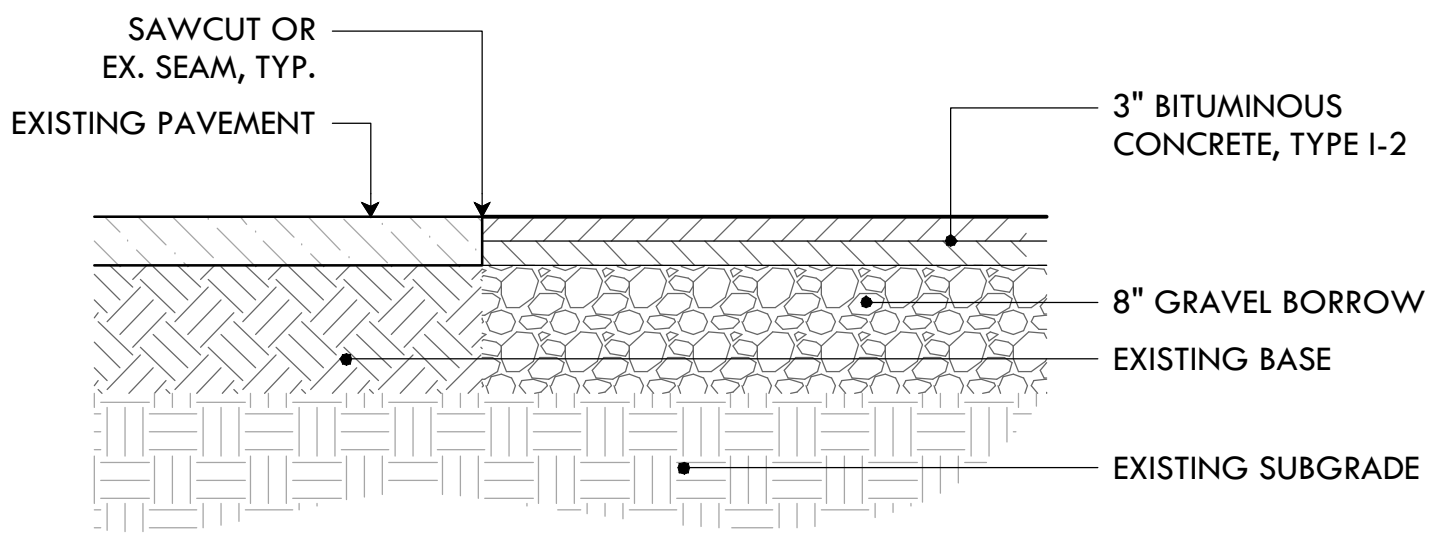
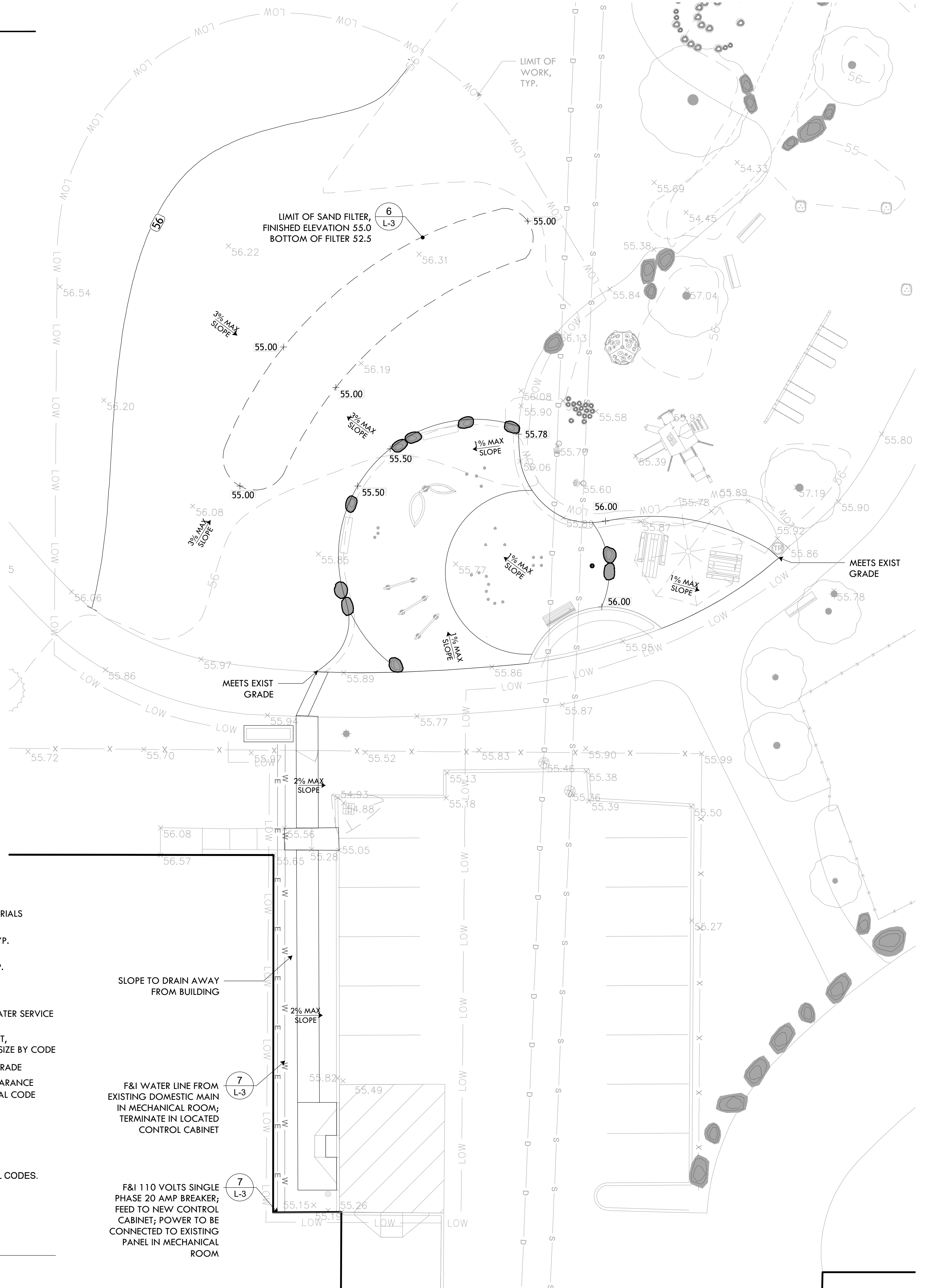

- NOTES:**
1. DISTURBED AREAS SHALL NOT EXTEND BEYOND THE SAWCUT.
  2. CLEAN SAWED JOINTS WITH COMPRESSED AIR
  3. APPLY JOINT SEAL MATERIAL FILLING FROM THE BOTTOM UP
  4. THE HOT-SEAL MATERIAL SHALL COMPLETELY FILL THE SAWCUT SUCH THAT AFTER COOLING THE LEVEL OF THE SEALER WILL NOT BE GREATER 1/8" BELOW THE PAVEMENT SURFACE
  5. CARE SHALL BE TAKEN DURING SEALING TO INSURE THAT THE FINAL APPEARANCE WILL PRESENT A NEAT LINE

**4 ASPHALT SAWCUT & REPAIR**  
NTS

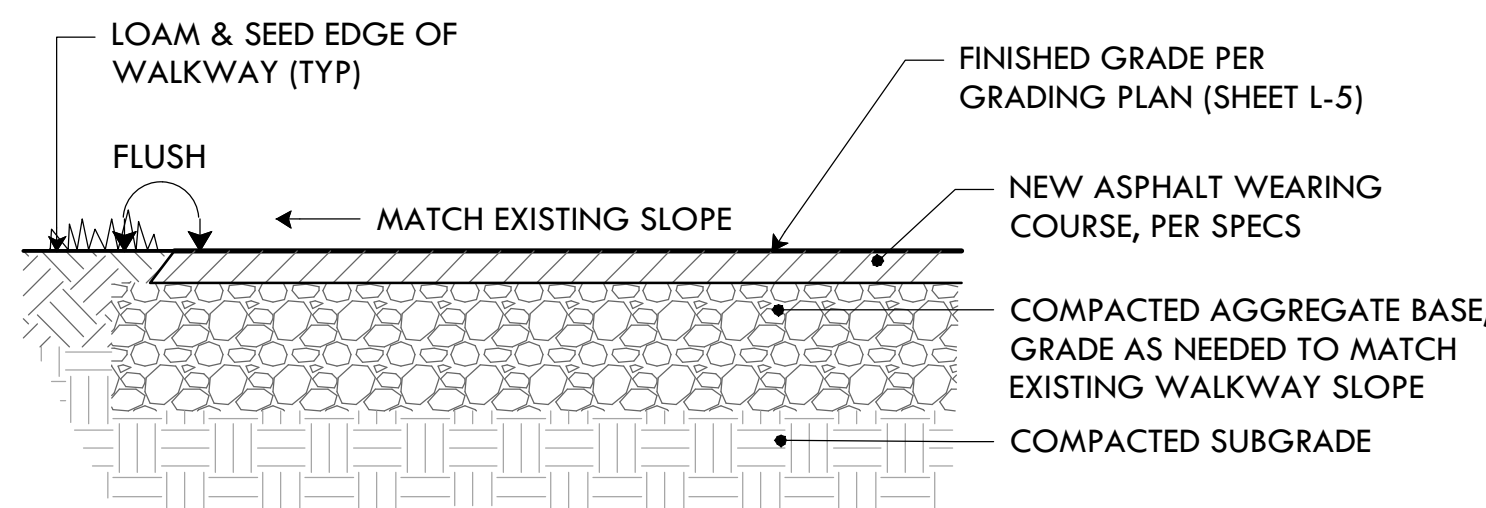

**5 2\"/>**

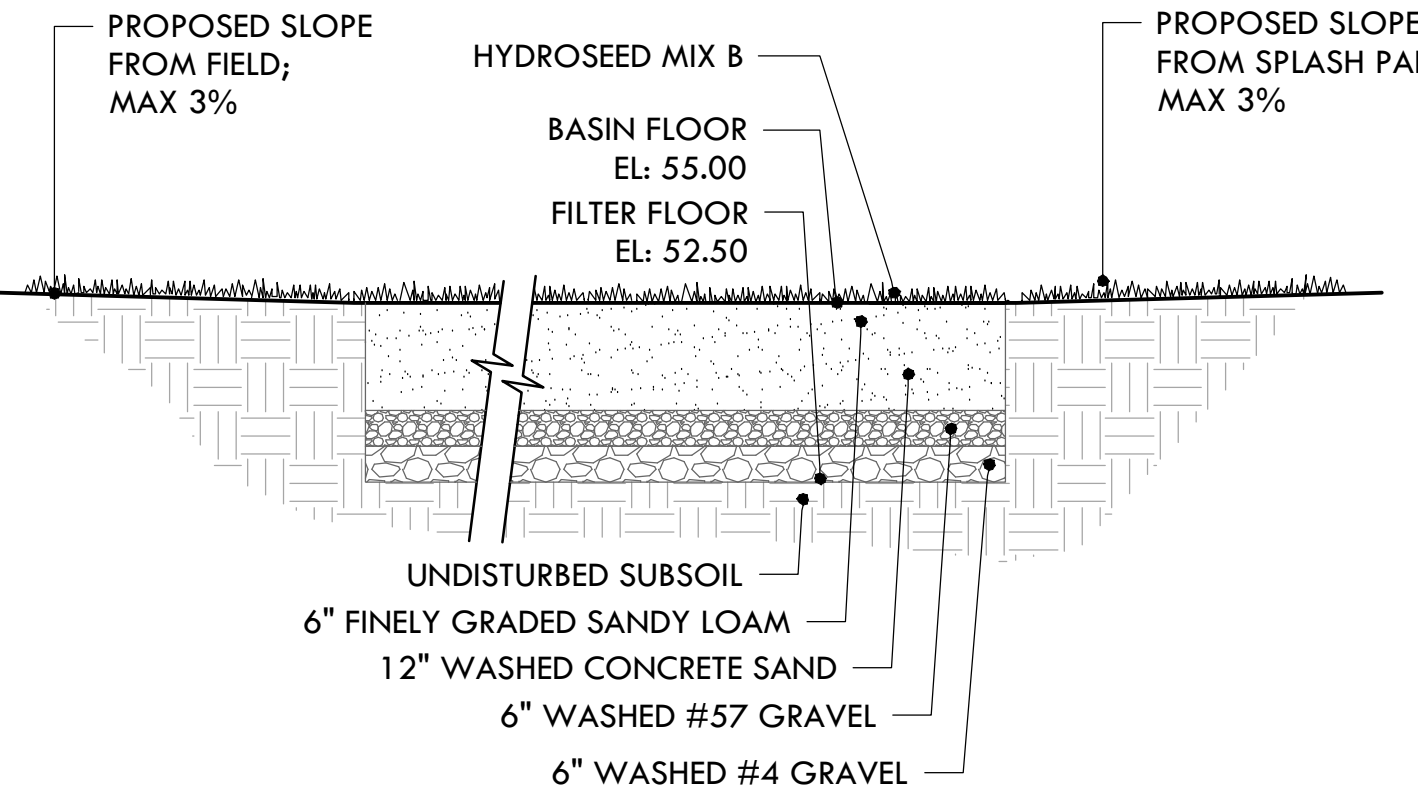

- NOTES:**
1. SEE SPECS FOR HYDROSEED MIX B: SAND FILTER BASIN FLOOR

**6 SAND FILTER**  
NTS

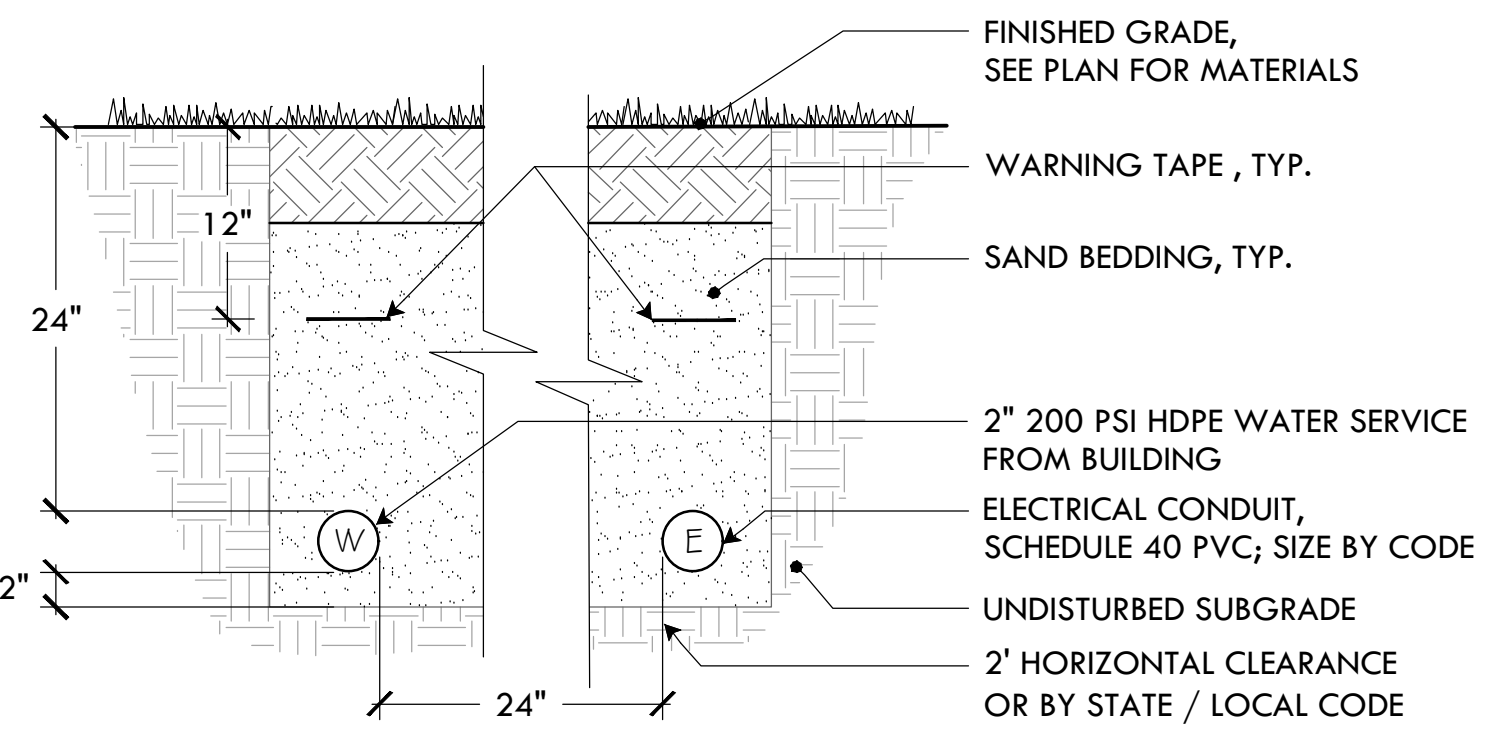

- NOTES:**
1. CONDUIT LOCATIONS ON PLANS ARE SCHEMATIC. FINAL LOCATIONS TO BE DETERMINED IN THE FIELD.
  2. IDENTIFY POSSIBLE CONFLICTS PRIOR TO INSTALLING CONDUIT.
  3. ALL CLEARANCES AND CONDUIT MATERIALS TO MEET STATE AND LOCAL CODES.
  4. CONDUIT SHALL BE SIZED BY A RI LICENSED ELECTRICIAN.

**7 TRENCH**  
NTS

SLOPE TO DRAIN AWAY FROM BUILDING

F&I WATER LINE FROM EXISTING DOMESTIC MAIN IN MECHANICAL ROOM; TERMINATE IN LOCATED CONTROL CABINET

F&I 110 VOLTS SINGLE PHASE 20 AMP BREAKER; FEED TO NEW CONTROL CABINET; POWER TO BE CONNECTED TO EXISTING PANEL IN MECHANICAL ROOM



# PLANTING LEGEND

PLANT SCHEDULE					
KEY	QTY	BOTANICAL NAME	COMMON NAME	SIZE	NOTES
<b>TREES</b>					
NSW	3	Nyssa sylvatica 'Wildfire'	Wildfire Tupelo	2-2.5" CAL.	B&B, LIMB TO 7'
GB	1	Ginkgo biloba	Ginkgo	2-2.5" CAL.	B&B, LIMB TO 7'
<b>TREES</b>					
RAG	18	Gro-Low Fragrant Sumac	Rhus aromatica 'Gro-Low'	1 GAL	24 IN O.C.

# MATERIALS LEGEND

F&I	FURNISH & INSTALL		CONCRETE TYPE 2: SALT FINISH
D&I	DELIVER & INSTALL		CONCRETE TYPE 3: BROOM FINISH
	4' W CHAIN LINK PEDESTRIAN GATE		PLANTING AREA
	NATIVE LANDSCAPE BOULDERS, SEE DETAILS FOR SIZES & QUANTITIES		EWF MULCH
	ASPHALT PAVING		6' RING SHREDDED BARK MULCH
	CONCRETE TYPE 1: SALT FINISH W/ INTEGRAL COLOR, SEE SPECS		

**NOTE**  
SEE PLANS FOR CONCRETE FINISH TYPES

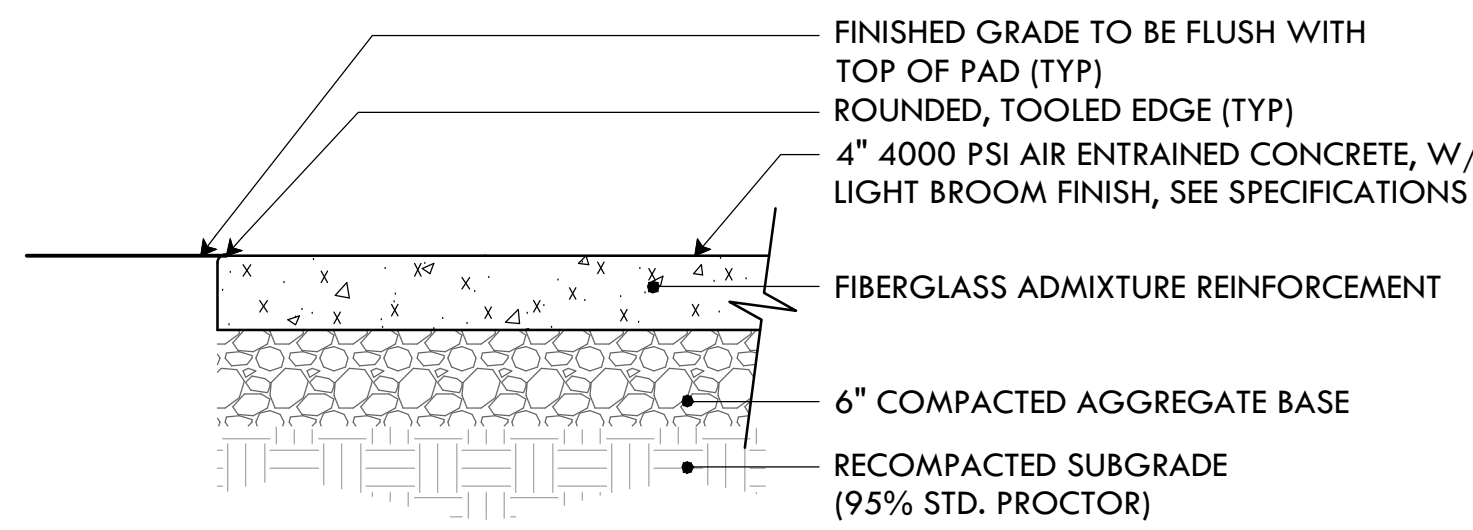
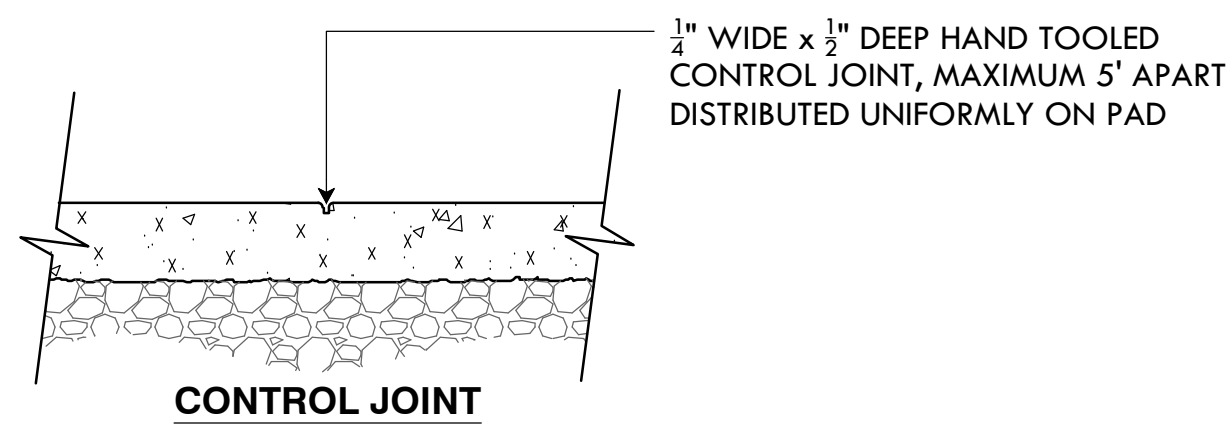

## 8 4" CONCRETE PAD

NTS

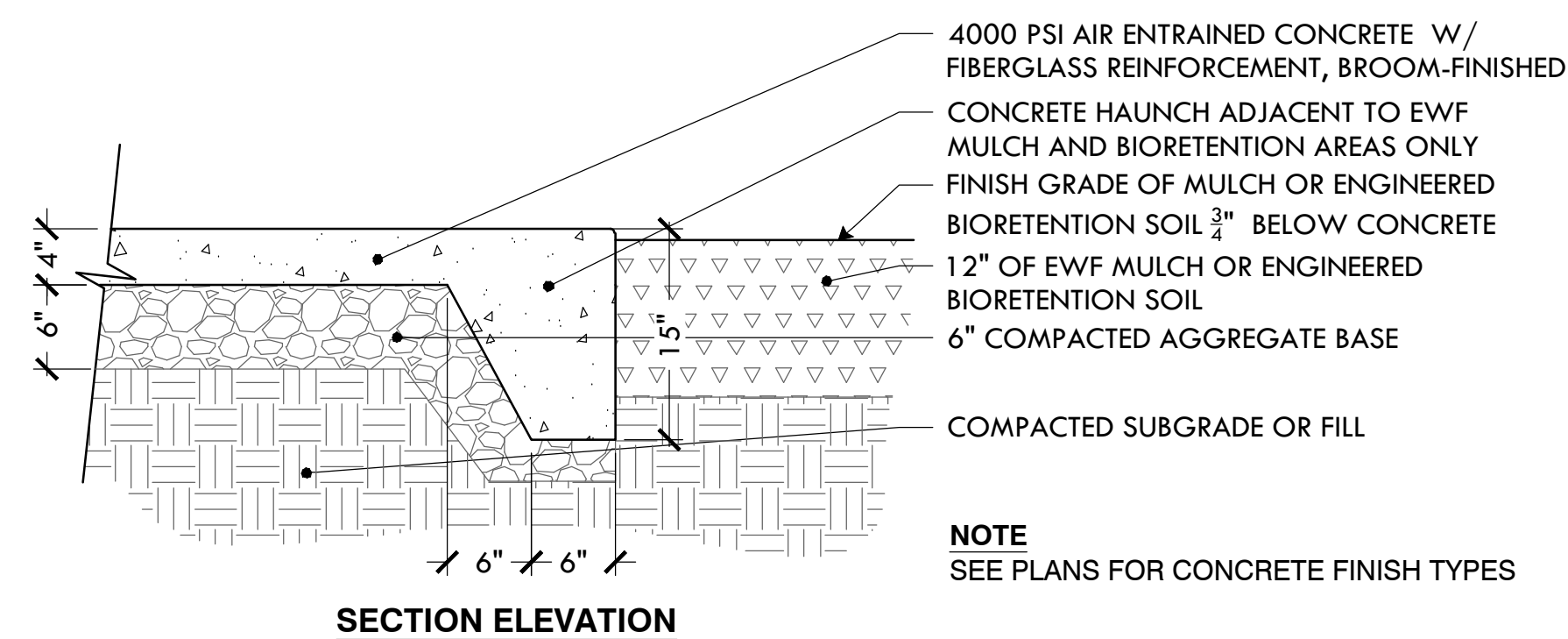
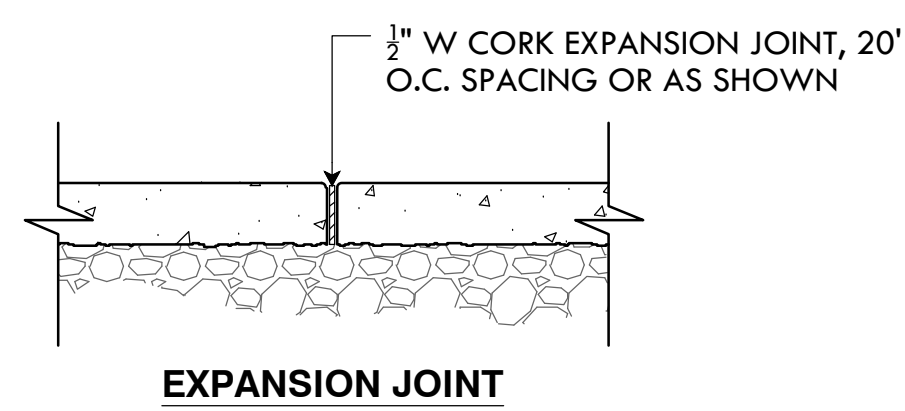
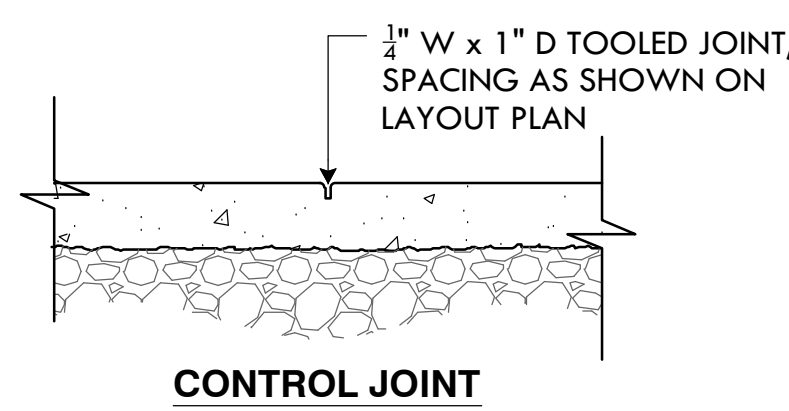

**NOTE**  
SEE PLANS FOR CONCRETE FINISH TYPES

## 9 CONCRETE HAUNCH

NTS

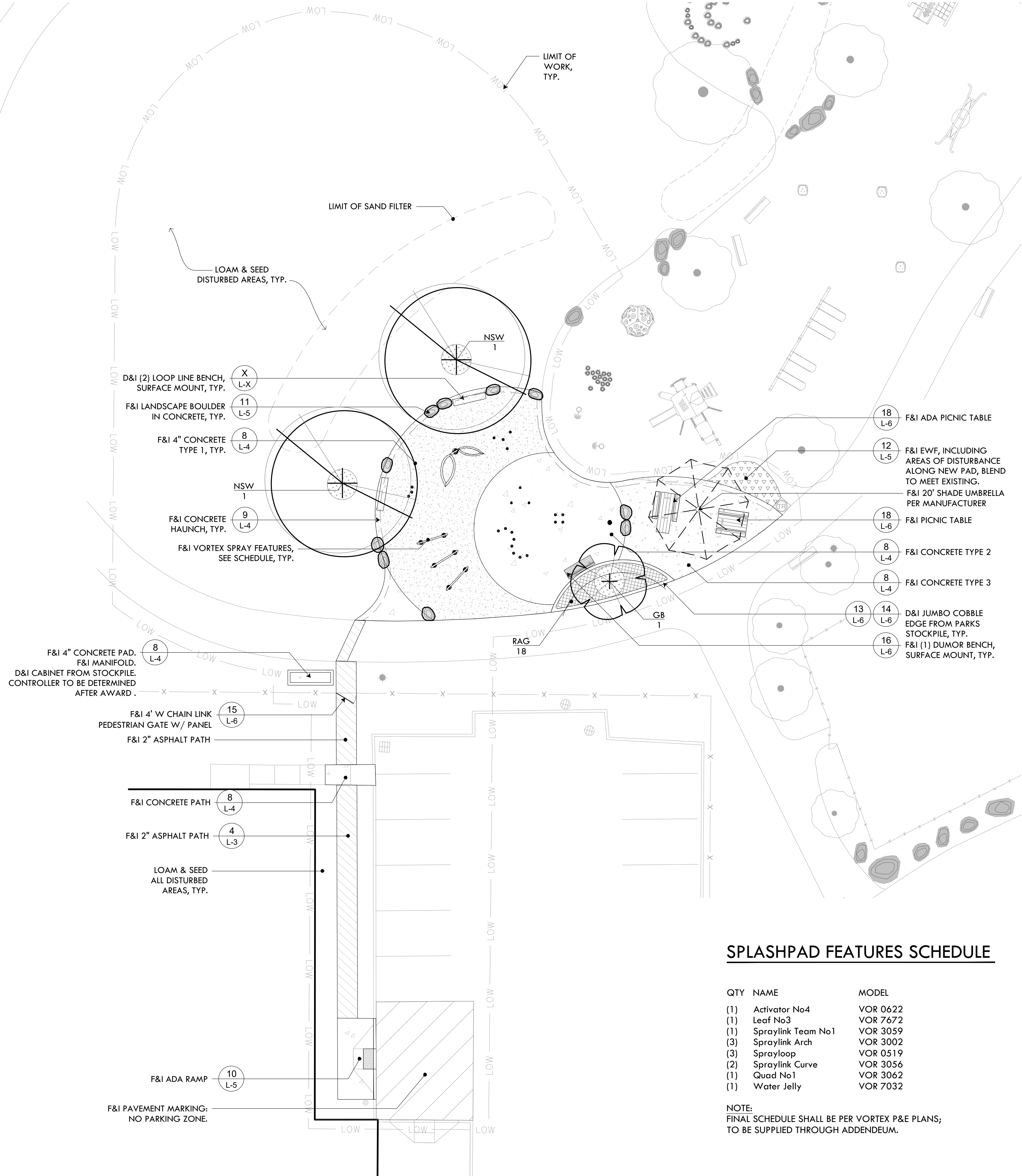

# SPLASHPAD FEATURES SCHEDULE

QTY	NAME	MODEL
(1)	Activator No4	VOR 0622
(1)	Leaf No3	VOR 7672
(1)	Spraylink Team No1	VOR 3059
(3)	Spraylink Arch	VOR 3002
(3)	Sprayloop	VOR 0519
(2)	Spraylink Curve	VOR 3056
(1)	Quad No1	VOR 3062
(1)	Water Jelly	VOR 7032

**NOTE:**  
FINAL SCHEDULE SHALL BE PER VORTEX P&E PLANS; TO BE SUPPLIED THROUGH ADDENDUM.

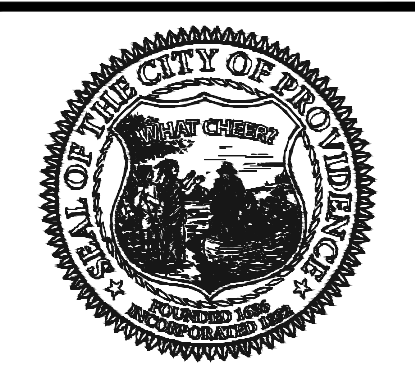

**PROVIDENCE PARKS DEPARTMENT**  
DALRYMPLE BOATHOUSE  
ROGER WILLIAMS PARK  
PROVIDENCE, RI 02905



COPYRIGHT (C) CITY OF PROVIDENCE PARKS DEPARTMENT, ALL RIGHTS RESERVED 2025.  
NO PART OF THIS DOCUMENT MAY BE REPRODUCED, STORED IN A RETRIEVAL SYSTEM OR TRANSMITTED IN ANY FORM OR BY ANY MEANS, ELECTRONIC, MECHANICAL, PHOTOCOPYING, RECORDING OR OTHERWISE WITHOUT THE PRIOR WRITTEN PERMISSION OF THE CITY OF PROVIDENCE PARKS DEPARTMENT. ANY MODIFICATIONS TO THIS DOCUMENT WITHOUT THE WRITTEN PERMISSION OF THE CITY OF PROVIDENCE PARKS DEPARTMENT SHALL RENDER IT INVALID AND UNUSABLE.

**STAMP**

**PROJECT:**  
**Splash Pad Improvements at Father Lennon Park**  
64 Camden Avenue  
Providence, RI

**REVISIONS:**

Date	Issued For:
-	-
-	-
-	-

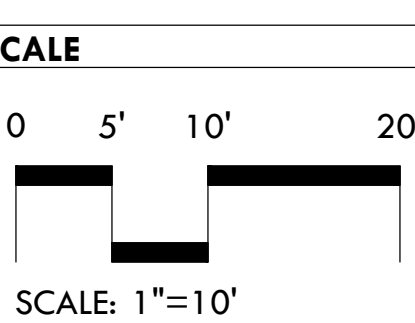
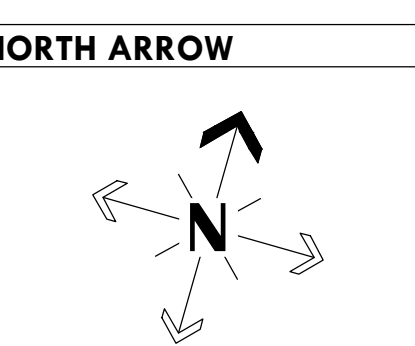

**DRAWING INFO**  
DATE ISSUED: 03/10/25  
PROJECT NO: FATH.23.01  
DRAWN BY: NM/SH/EC  
CHECKED BY: MG

**SHEET TITLE**  
**Materials & Planting Plan**  
**L-4**  
4 OF 9



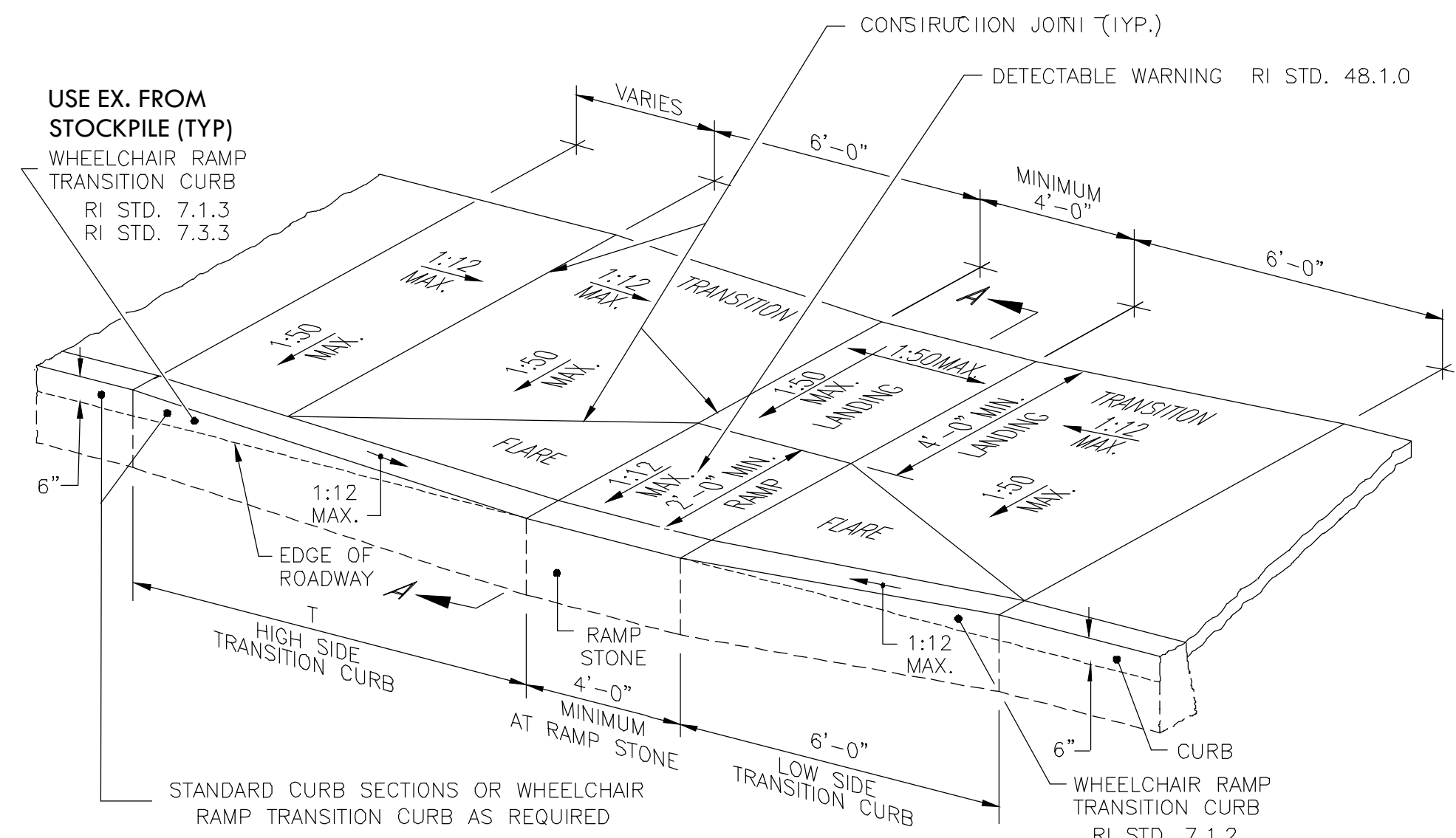

**ISOMETRIC VIEW**  
NOT TO SCALE

USE EX. FROM STOCKPILE (TYP)  
GRANITE STD. 7.3.9  
PCC STD. 7.1.9  
RAMP STONE

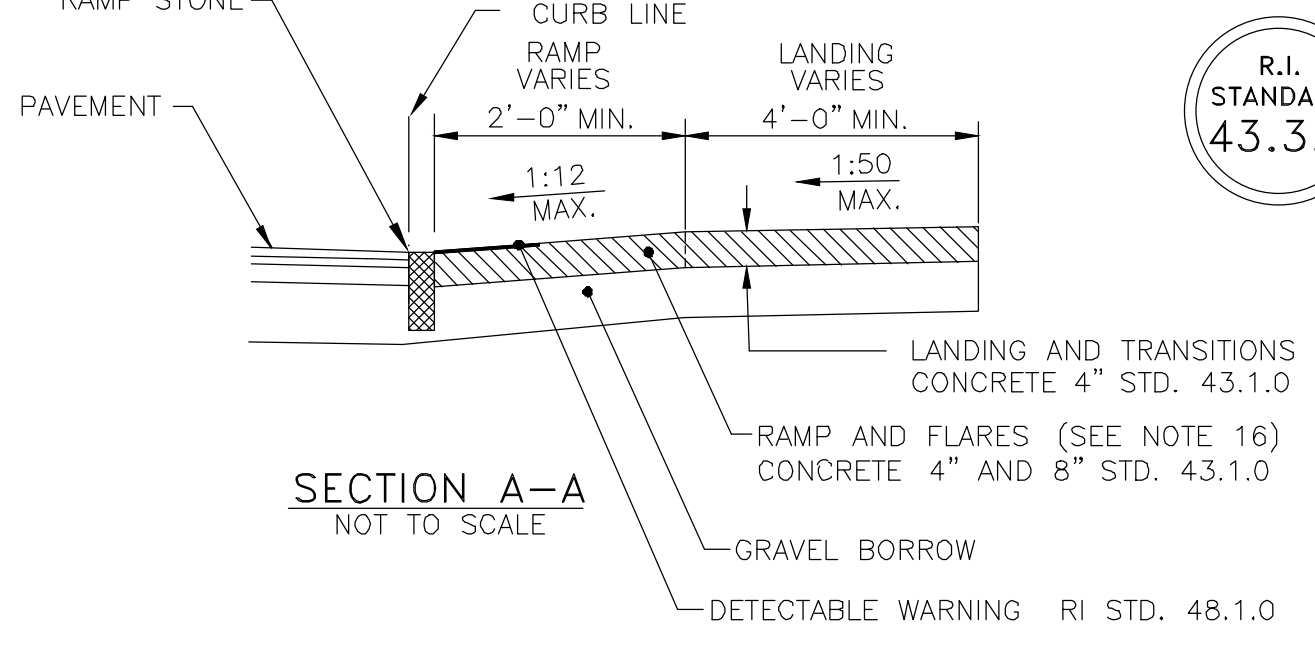

**SECTION A-A**  
NOT TO SCALE

ROADWAY PROFILE GRADE	T (FT.)
0.00	6.0
0.01	7.0
0.02	8.0
0.03	9.5
0.04	11.5
0.05	15.0



- NOTES:**
1. SHALL BE IN ACCORDANCE WITH SECTION 905 OF THE RI STANDARD SPECIFICATIONS.
  2. WHEN ANY OBSTRUCTION LOCATED IN THE SIDEWALK FALLS WITHIN A CROSSWALK AREA, THE WHEELCHAIR RAMP SHALL BE PLACED SUCH THAT THE OBSTRUCTION FALLS OUTSIDE OF THE RAMP.
  3. AT NO TIME IS ANY PART OF THE WHEELCHAIR RAMP TO BE LOCATED OUTSIDE OF THE CROSSWALK, AND IT IS TO BE CENTERED WHENEVER POSSIBLE.
  4. DRAINAGE FACILITIES ARE TO BE LOCATED UP-GRADE OF ALL WHEELCHAIR RAMPS.
  5. LOCATION OF WHEELCHAIR RAMPS IS AS SHOWN ON CONTRACT DRAWINGS.
  6. IN NO INSTANCE SHALL THE SIDEWALK CROSS SLOPE EXCEED 1:50 EXCEPT WITHIN THE RAMP AREA.
  7. AN UNOBSTRUCTED PATH OF TRAVEL WITH A MINIMUM WIDTH OF 4'-0" SHALL BE MAINTAINED.
  8. THE WHEELCHAIR RAMP SLOPE AND SIDE SLOPES (TRANSITIONS), MUST NOT BE STEEPER THAN 1:12. HOWEVER, THESE SLOPES MAY BE FLATTER THAN 1:12 WHEN WARRANTED BY SURROUNDING CONDITIONS.
  9. WHERE THE ROAD PROFILE EXCEEDS 5% THE HIGH SIDE TRANSITION LENGTH (T) SHALL BE EIGHTEEN FEET (18'-0").
  10. IN NO CASE, WHERE A STOP LINE IS WARRANTED, SHALL A RAMP BE PLACED BEHIND THE STOP LINE.
  11. THE ENTRANCE OF THE WHEELCHAIR RAMP SHALL BE FLUSH WITH THE ROADWAY.
  12. THE WHEELCHAIR RAMP SHALL BE CENTERED RADIALLY, OPPOSITE THE RADIUS POINT WHEN POSSIBLE.
  13. MINIMUM LENGTH OF STRAIGHT OR CIRCULAR FILLER PIECES TO BE 3'-0" (GREATER LENGTHS PREFERRED).
  14. ALL REQUIRED CUTTING OF CURB PIECES TO BE PAID FOR UNDER COST OF CURB.
  15. DETECTABLE WARNINGS TO BE PAID FOR UNDER SECTION 942 OF THE RI STANDARD SPECIFICATIONS
  16. 8" CONCRETE DEPTH FOR RADIUS WHEELCHAIR RAMPS ONLY. USE 4" DEPTH FOR TANGENT (MID-BLOCK) LOCATIONS.

**10 CONCRETE ADA RAMP**  
NTS

**BOULDER QUANTITY:**  
(10) sized at <30"x36"

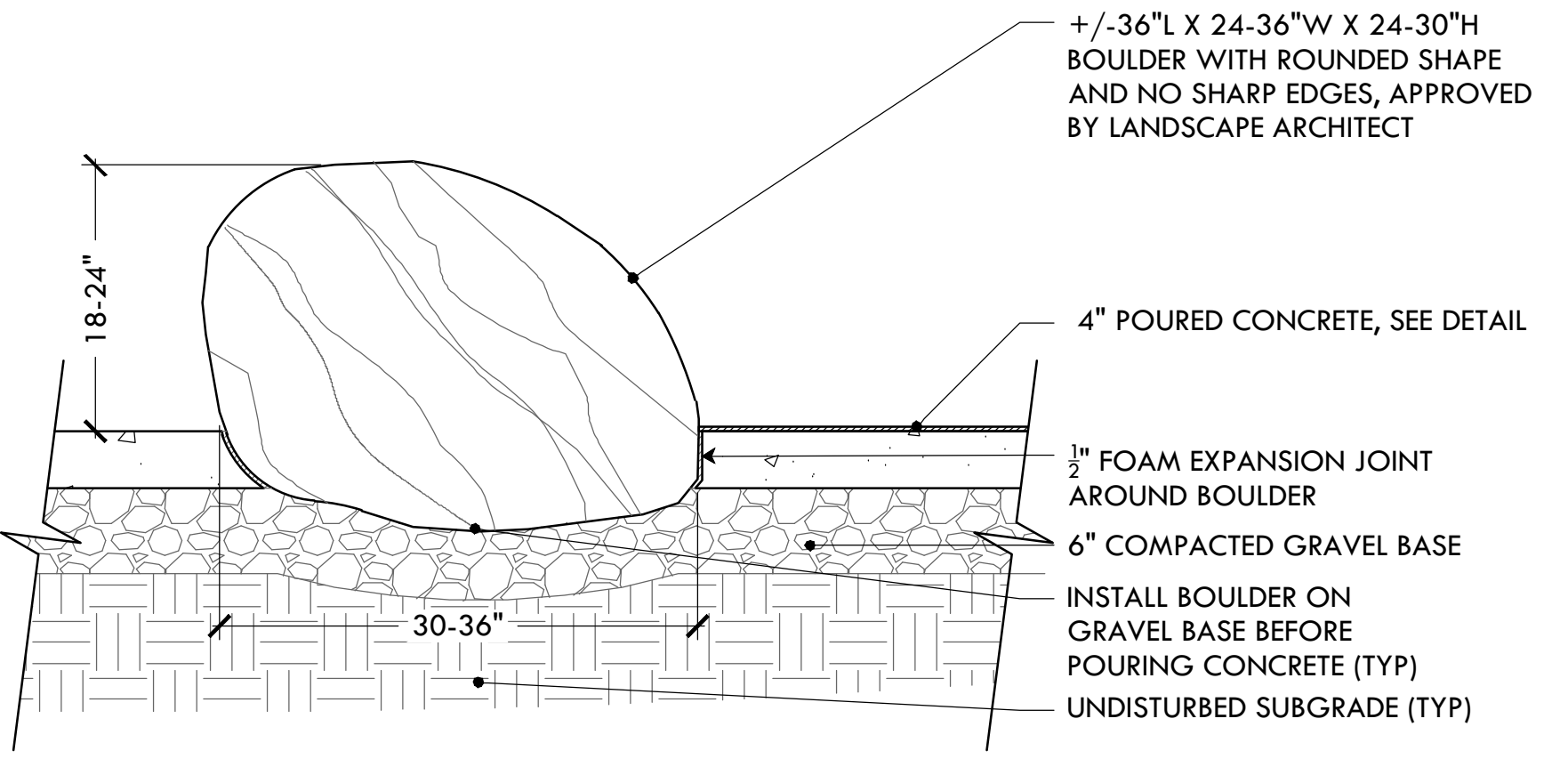

**11 BOULDERS IN CONCRETE**  
NTS

**LAYOUT LEGEND**

- P.O.B. POINT OF BEGINNING
- CENTERLINE
- DIMENSION
- ALIGN EDGES OR FACES

**12 ENGINEERED WOODFIBER MULCH (EWF)**  
NTS

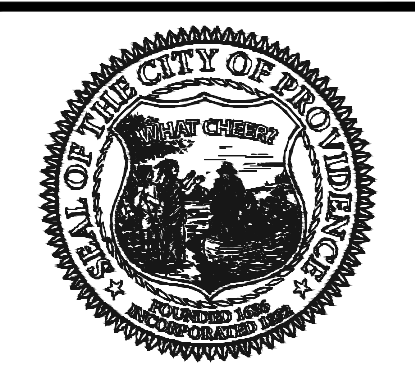
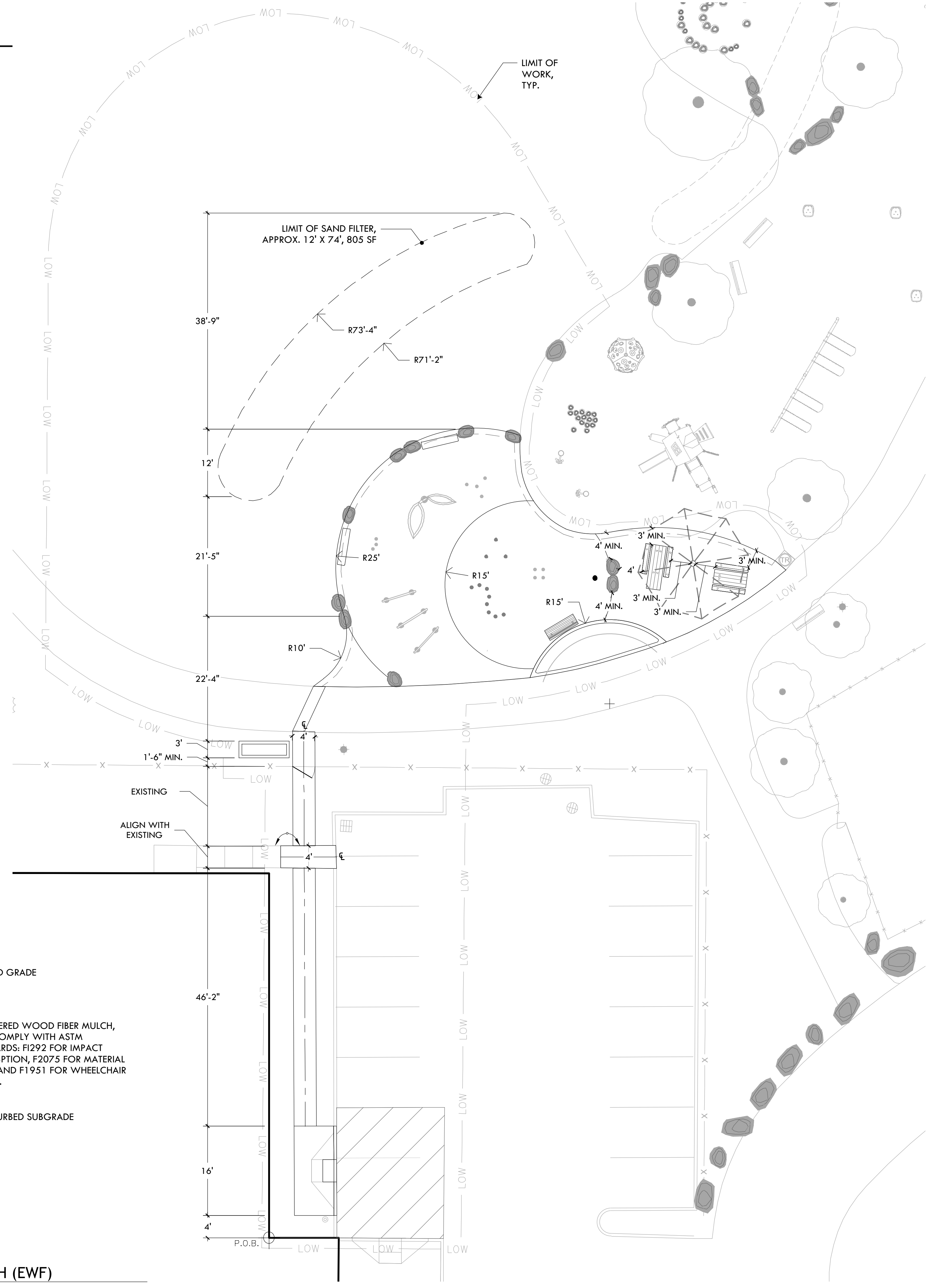
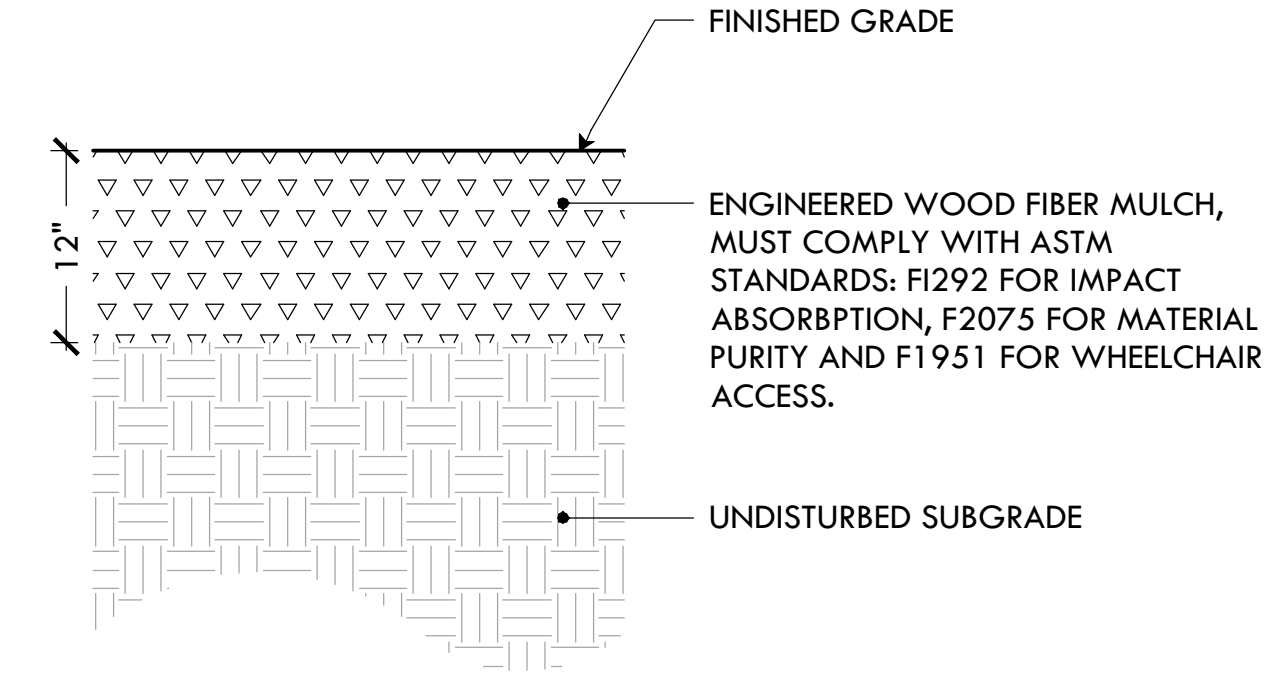

**PROVIDENCE PARKS DEPARTMENT**  
DALRYMPLE BOATHOUSE  
ROGER WILLIAMS PARK  
PROVIDENCE, RI 02905



COPYRIGHT (C) CITY OF PROVIDENCE PARKS DEPARTMENT, ALL RIGHTS RESERVED 2025.

NO PART OF THIS DOCUMENT MAY BE REPRODUCED, STORED IN A RETRIEVAL SYSTEM OR TRANSMITTED IN ANY FORM OR BY ANY MEANS, ELECTRONIC, MECHANICAL, PHOTOCOPIING, RECORDING OR OTHERWISE WITHOUT THE PRIOR WRITTEN PERMISSION OF THE CITY OF PROVIDENCE PARKS DEPARTMENT. ANY MODIFICATIONS TO THIS DOCUMENT WITHOUT THE WRITTEN PERMISSION OF THE CITY OF PROVIDENCE PARKS DEPARTMENT SHALL RENDER IT INVALID AND UNUSABLE.

**STAMP**

**PROJECT:**  
**Splash Pad Improvements at Father Lennon Park**  
64 Camden Avenue  
Providence, RI

**REVISIONS:**

Date	Issued For:
-	-
-	-
-	-

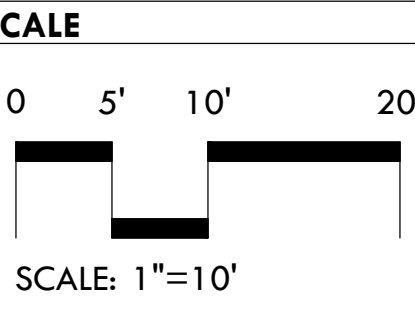
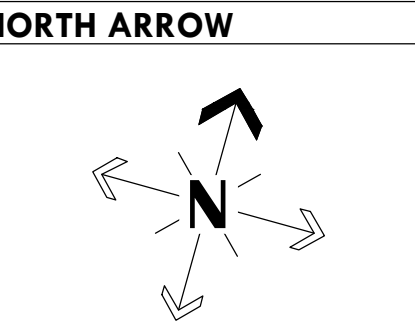

**DRAWING INFO**  
DATE ISSUED: 03/10/25  
PROJECT NO: FATH.23.01  
DRAWN BY: NM/SH/EC  
CHECKED BY: MG  
**SHEET TITLE**  
**Layout Plan**

FILE:FATH23-01-PLANS.dwg



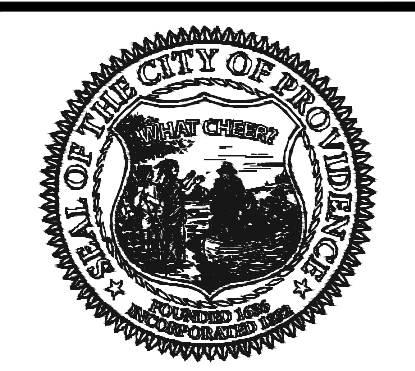

**PROVIDENCE PARKS DEPARTMENT**  
DALRYMPLE BOATHOUSE  
ROGER WILLIAMS PARK  
PROVIDENCE, RI 02905



COPYRIGHT (C) CITY OF PROVIDENCE PARKS DEPARTMENT, ALL RIGHTS RESERVED 2025.

NO PART OF THIS DOCUMENT MAY BE REPRODUCED, STORED IN A RETRIEVAL SYSTEM OR TRANSMITTED IN ANY FORM OR BY ANY MEANS, ELECTRONIC, MECHANICAL, PHOTOCOPYING, RECORDING OR OTHERWISE WITHOUT THE PRIOR WRITTEN PERMISSION OF THE CITY OF PROVIDENCE PARKS DEPARTMENT. ANY MODIFICATIONS TO THIS DOCUMENT WITHOUT THE WRITTEN PERMISSION OF THE CITY OF PROVIDENCE PARKS DEPARTMENT SHALL RENDER IT INVALID AND UNUSABLE.

**STAMP**

**PROJECT:**  
**Splash Pad Improvements at Father Lennon Park**  
64 Camden Avenue  
Providence, RI

**REVISIONS:**

Date	Issued For:
-	-
-	-
-	-

**NORTH ARROW**

**SCALE**

AS SHOWN

**DRAWING INFO**

DATE ISSUED: 03/10/25  
PROJECT NO: FATH.23.01  
DRAWN BY: NM/SH/EC  
CHECKED BY: MG

**SHEET TITLE**  
**Construction Details**

**L-6**  
6 OF 9

FILE: FATH23-01-PLANS.dwg

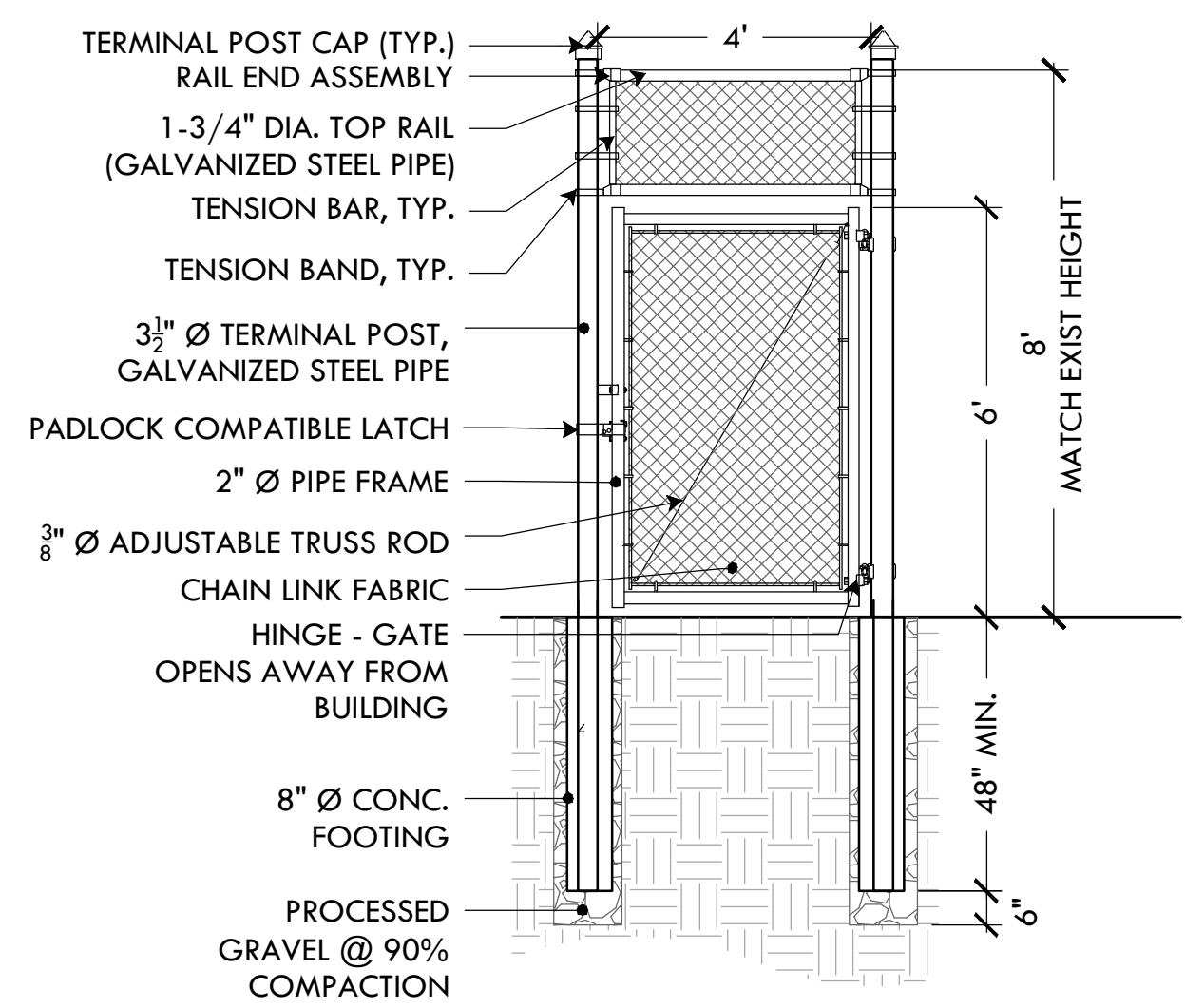

- NOTES:**
- FENCING TO BE TIED TO TOP RAILS & LINE POSTS W/ 9GA. WIRE SPACED AT 12"
  - SECURE EXISTING CL MESH WITH CORRESPONDING TENSION BANDS AND BARS TO MATCH TOP PANEL
  - BRACE ALL CORNERS & TERMINAL POSTS W/ 1-3/4" DIA. STEEL PIPE AND APPROPRIATE FASTENERS
  - ALL FENCE ELEMENTS SHALL BE OF STEEL CONSTRUCTION

**15 4' CHAIN LINK PEDESTRIAN GATE W/ PANEL**  
NTS

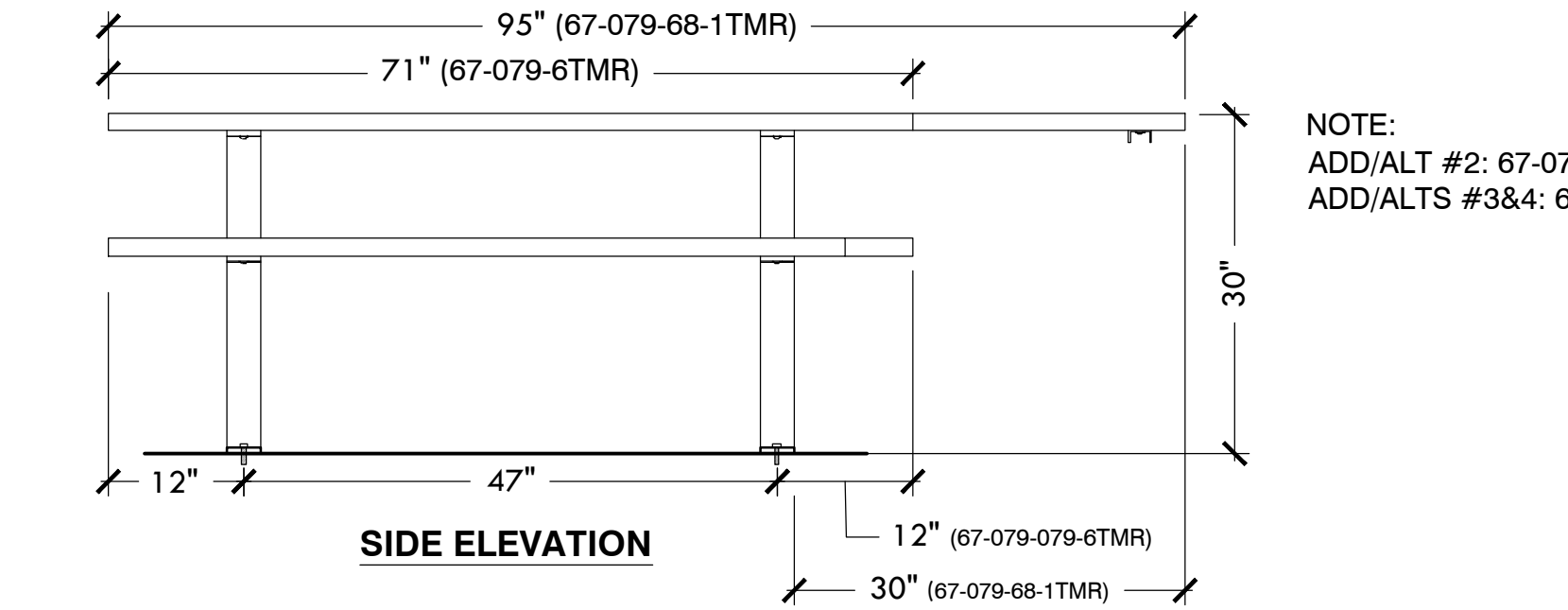
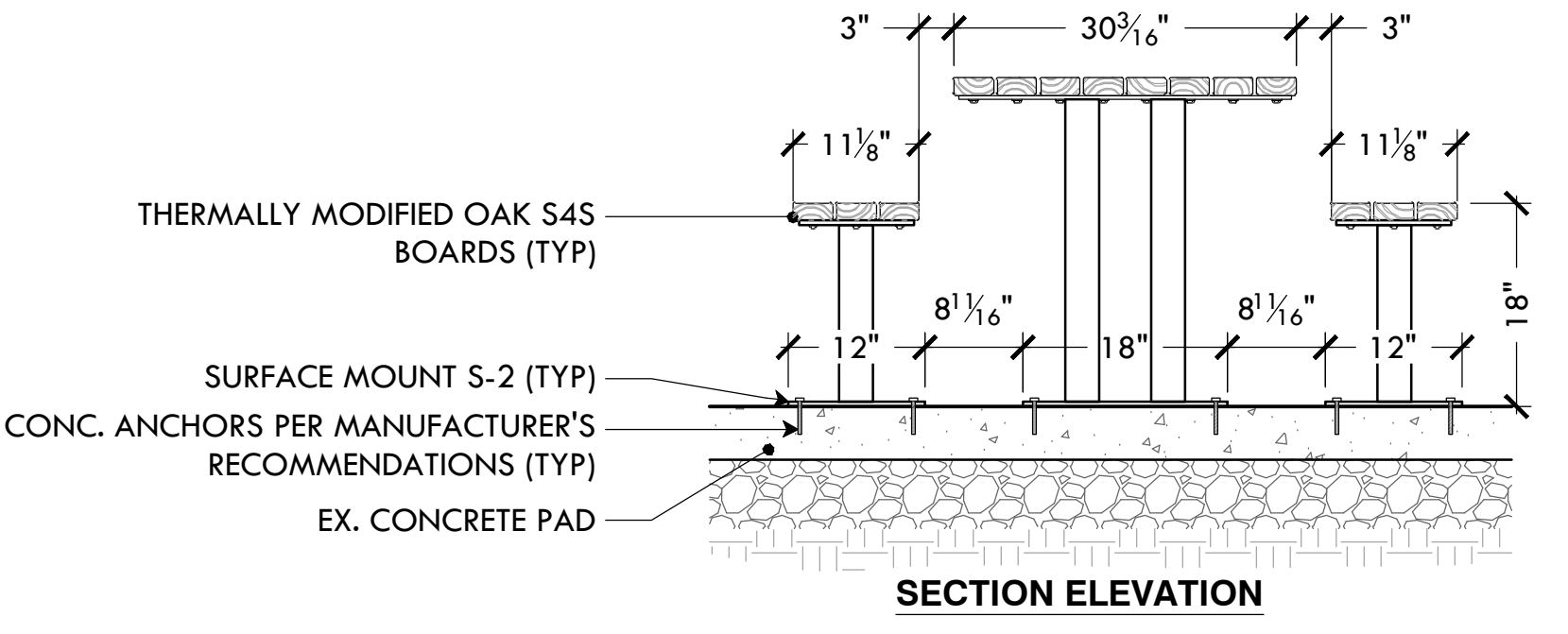

**18 PICNIC TABLE & ADA PICNIC TABLE**  
NTS

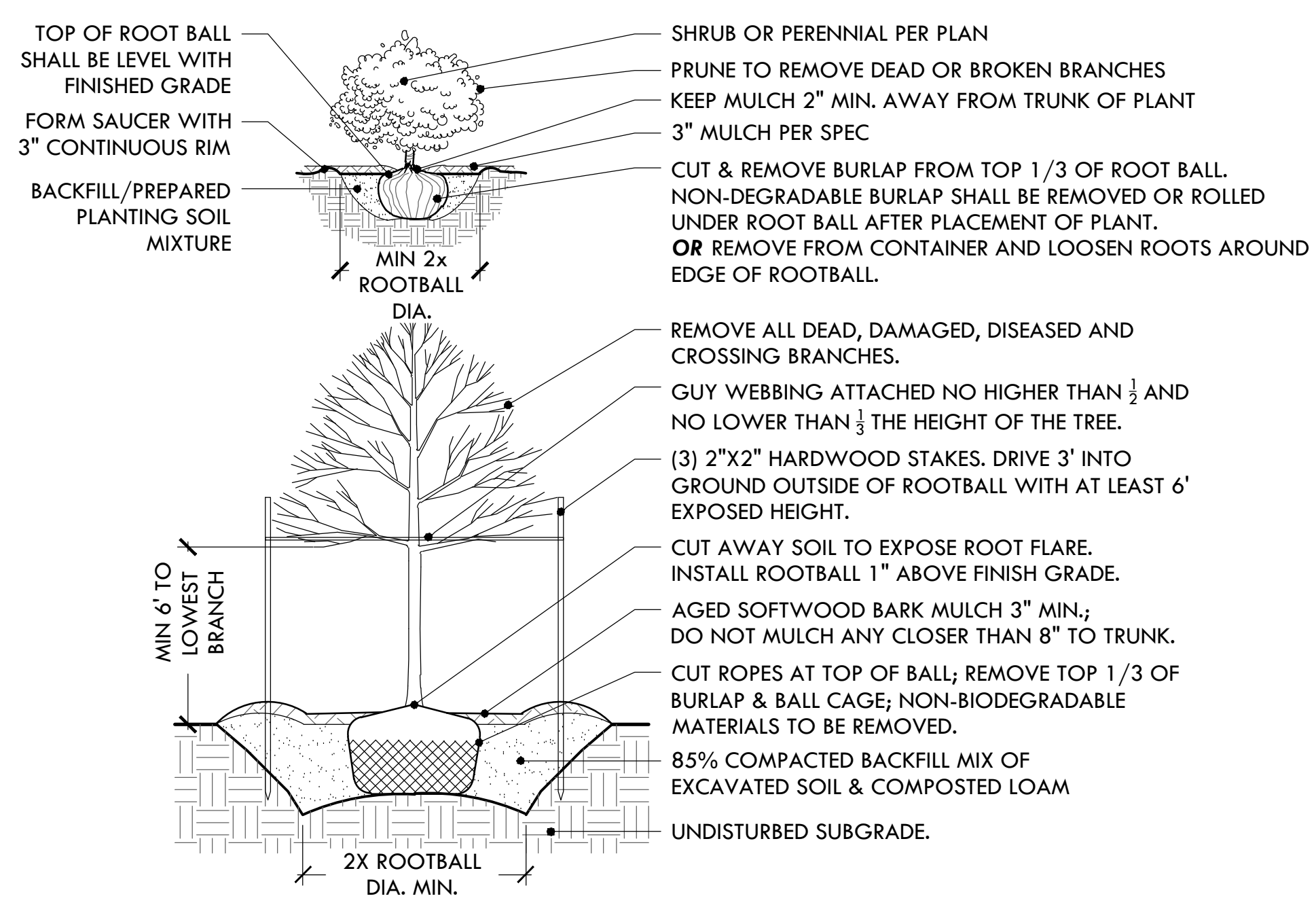

**21 TREE & SHRUB PLANTING**  
NTS

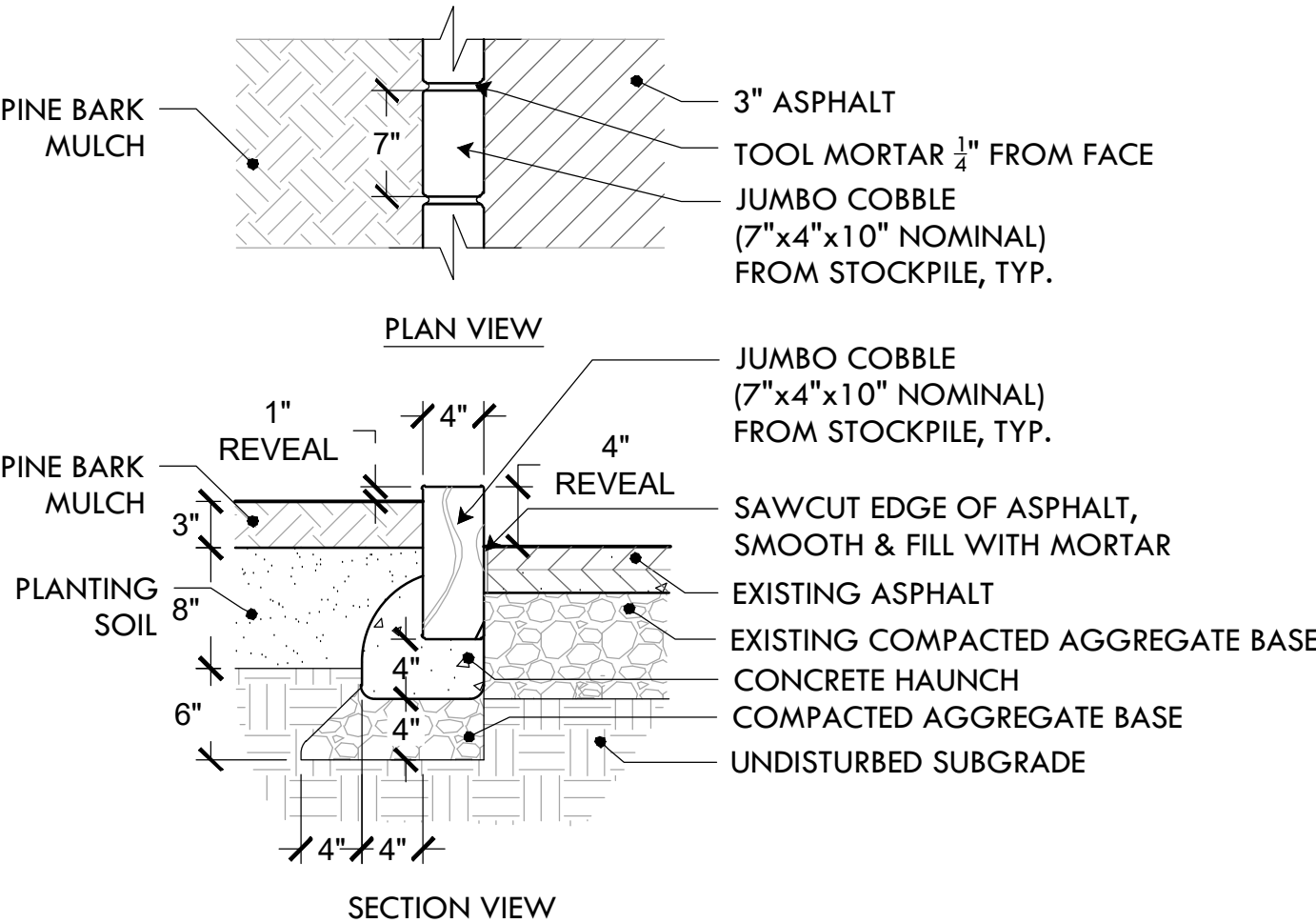

**14 JUMBO COBBLE EDGE AT ASPHALT**  
NTS

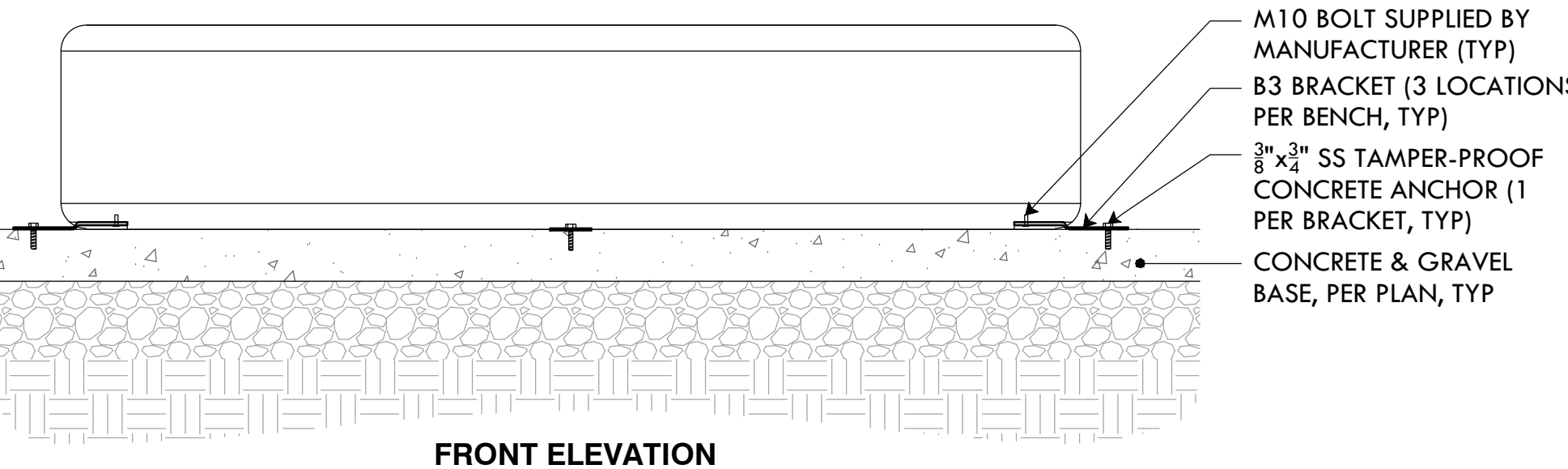

**17 6' LOOP LINE BENCH MOUNTED ON CONCRETE**  
NTS

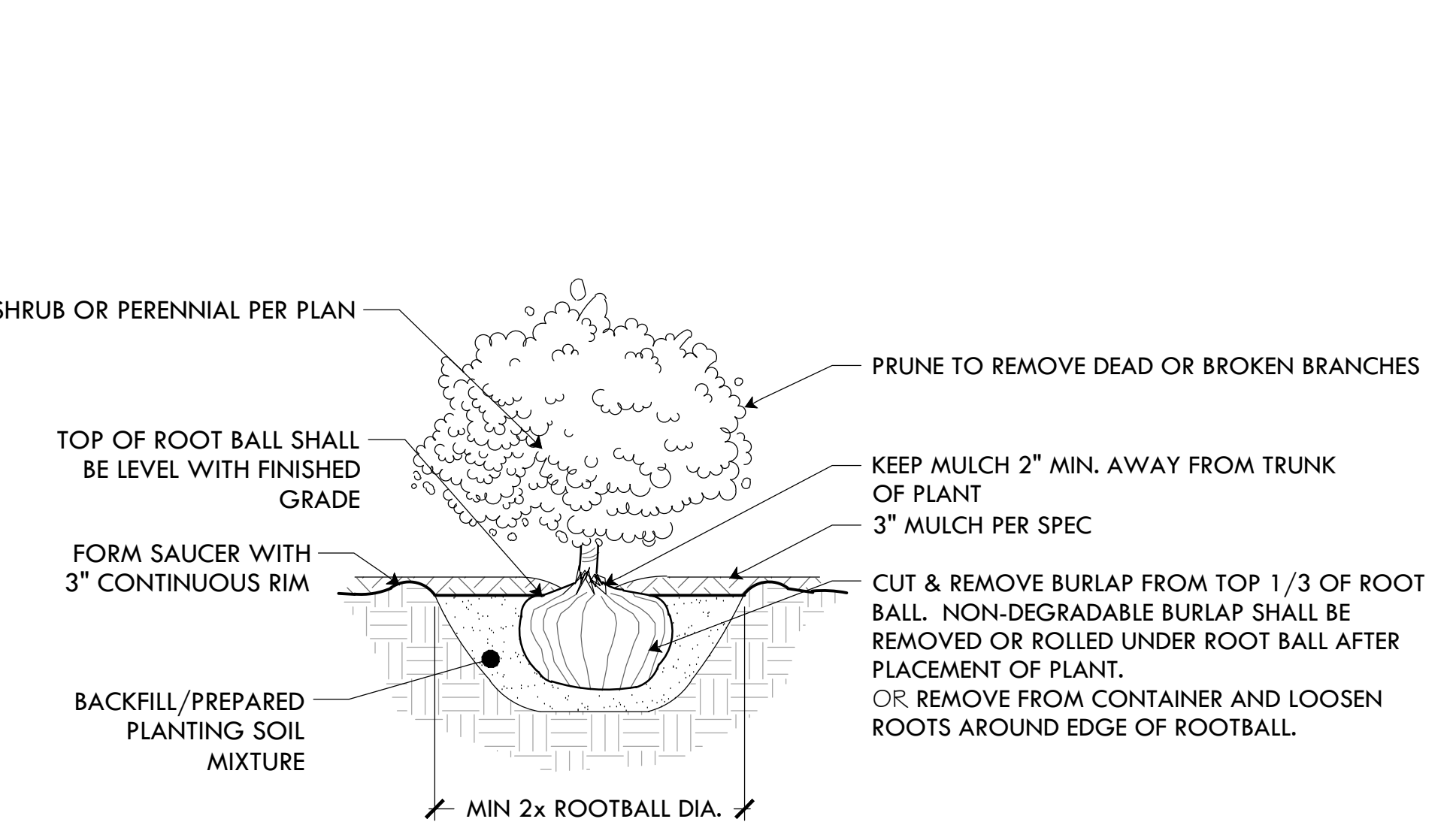

**20 SHRUB PLANTING**  
NTS

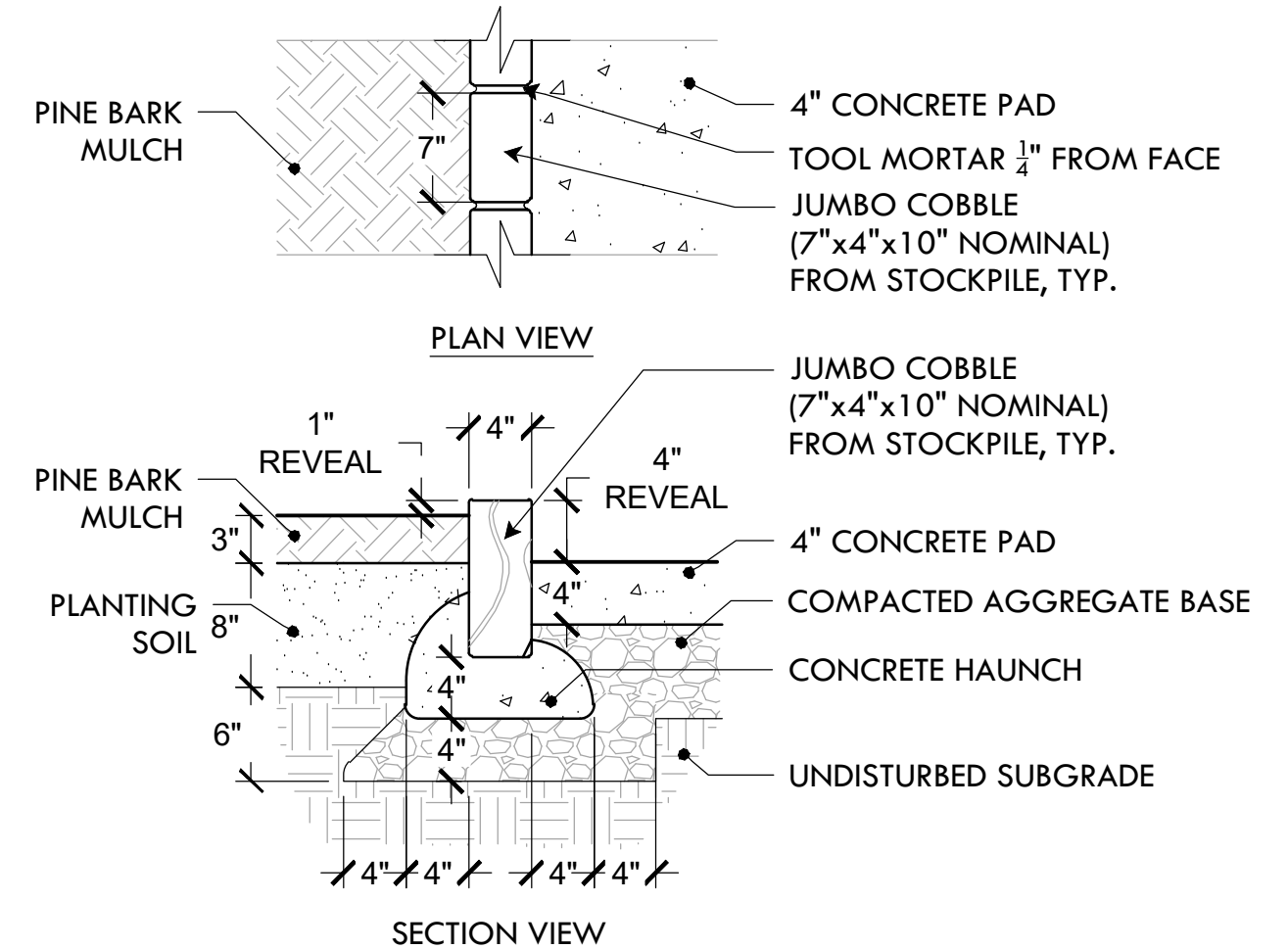

**13 JUMBO COBBLE EDGE AT CONCRETE**  
NTS

**MOUNTED IN CONCRETE**

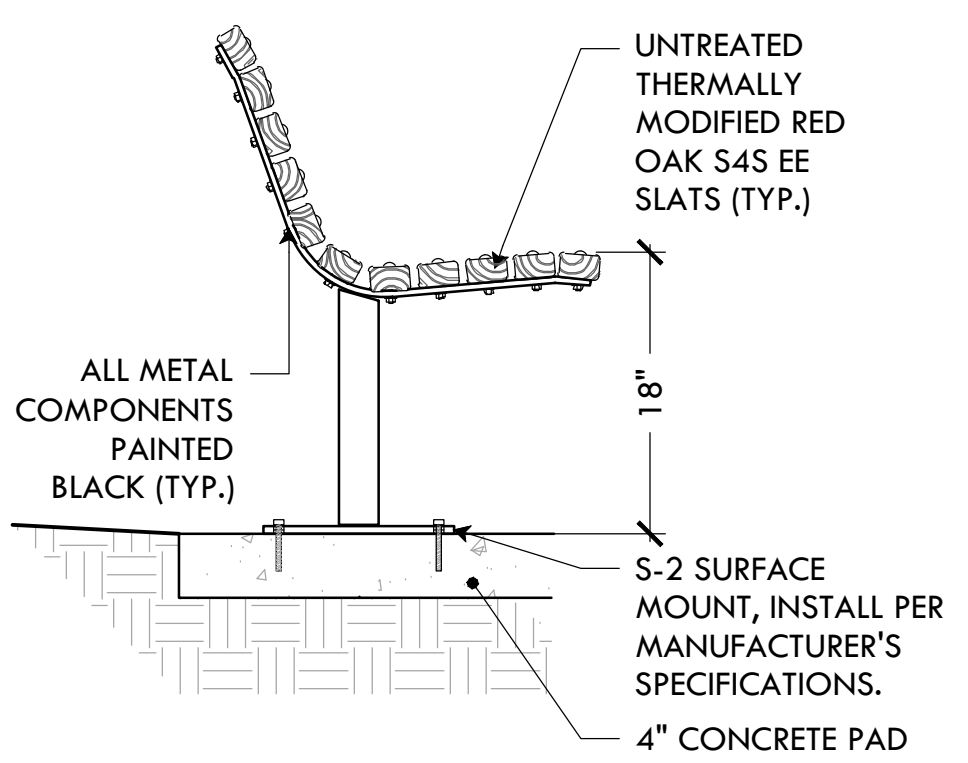

**16 BENCH WITH BACKREST**  
NTS

MIX A: LAWN SEED MIX	
30%	IMPROVED PERENNIAL RYE
30%	TURF TYPE TALL FESCUE
30%	CHEWINGS FESCUE
5%	CREEPING RED FESCUE
5%	MINIATURE OR DUTCH WHITE CLOVER

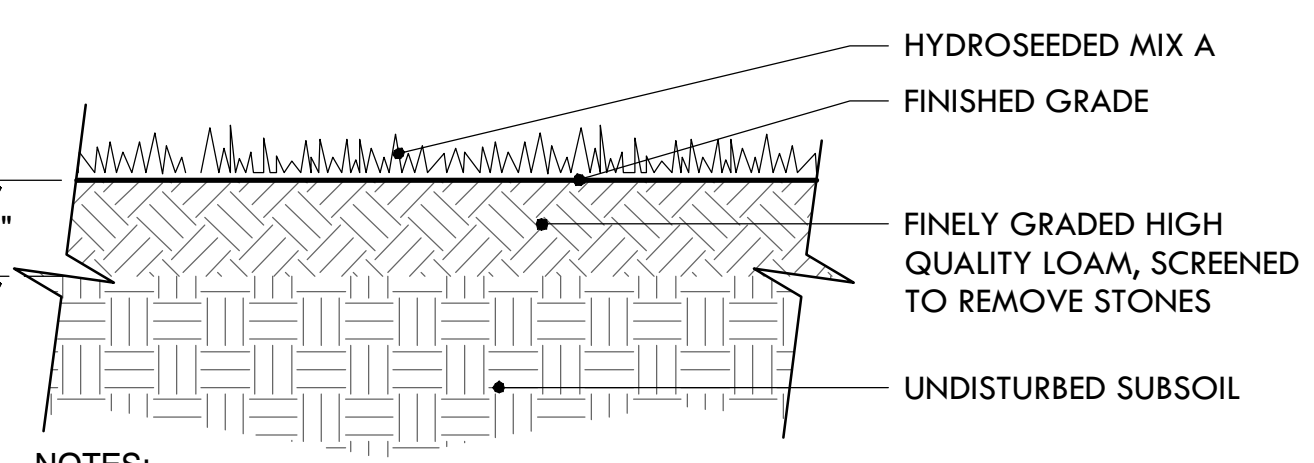

- NOTES:**
- USE A PROCESSED WOOD FIBER MULCH OR WOOD/PAPER BLEND
  - ADD DOLOMITIC LIME AND 18-0-12 STARTER FERTILIZER TO LOAM PRIOR TO HYDROSEEDING
  - \*DEPTH OF LOAM MAY BE LESS THAN 6\"/>

**19 LOAM & HYDROSEED**  
NTS