



CITY OF PROVIDENCE, RHODE ISLAND

Department: Parks

RFP Title: Amphitheater Stage Improvements at Waterplace Park

Opening Date: 04/07/2025

Addendum #: 1

Issue Date: 04/01/2025

The purpose of this addendum is update information.



WENDY NILSSON
Superintendent of Parks

BRETT P. SMILEY
Mayor

Addendum # 1

Amphitheater Stage Improvements at Waterplace Park

April 1, 2025

Total Pages Including Cover (26 Pages)

Acknowledge Addenda on Bid Form

**** BID DUE DATE MONDAY, APRIL 7, 2025 AT 2:15PM ****

Attachments:

1. Pare Corporation Addendum No. 1 (3 pages)
2. Pre-Bid Agenda (2 Pages)
3. Pre-Bid Sign-In Sheet (1 page)
4. Demolition Plan - D-1 (1 page)
5. Electrical Site Plan - E-3 (1 page)
6. Ex. Framing & Electrical Photos (see link on page 2 of Pare Addendum for all photos) (2 pages)
7. Updated Wage Decision (15 pages)

Questions/Clarifications:

1. No response was received from property owner pertaining to site access from 110 Memorial Blvd, site access will be from Finance Way unless contractor arranges otherwise.
2. See next page for additional Questions/Clarifications.

AMPHITHEATER STAGE IMPROVEMENTS AT WATERPLACE PARK
Providence, Rhode Island
ADDENDUM No. 1

Owner: Providence Parks Department
Engineer: Pare Corporation
To: All Prospective Bidders
Amphitheater Stage Improvements at Waterplace Park, Providence, RI
Re: **Addendum No. 1**
Date: April 1, 2025
Pages: 8 Total – 3 pages plus 4 attachments (5 pages)

Prospective bidders are hereby notified of **ADDENDUM No. 1** for the Amphitheater Stage Improvements at Waterplace Park project. The items set forth herein, whether of omission, addition, substitution, or other change, shall be incorporated into the Contract Documents for the work.

Bidders shall acknowledge receipt of this **Addendum No. 1** on the Bid Form (page 14 of 28 of the Request for Proposals).

The deadline for bids remains unchanged. Bids are due **Monday, April 7, 2025 at 2:15 PM.**

Item No. 1: Pre-Bid Conference

A non-mandatory Pre-Bid Conference was held at the project site on Tuesday, March 25, 2025. For informational purposes, the meeting agenda and sign-in sheet are attached.

Item No. 2: Questions & Answers

The following questions were received during the Pre-Bid Conference.

Q1: Will the Contractor have access to the electrical panels in the maintenance building?

A1: Access to the maintenance building during construction will be provided by the Parks Department.

Q2: Are the stair railings at each side of the stage included?

A2: Repairs to the existing handrail systems located along Stair B-1 and Stair B-2 are not included in the scope of work.

Q3: The granite blocks near the back corners of the stage are scheduled to be removed and salvaged. Where will these blocks need to be moved? Can these blocks remain in place?

A3: Removing and salvaging the existing granite blocks adjacent to the back corners of the stage has been eliminated from the scope of work. Sheet D-1 of the Drawings has been revised.

Q4: Do the granite pavers extend under the stage?

A4: Most of the ground surface within the footprint of the existing stage consists of granite pavers. Refer to Appendix C of the Technical Specifications for the available existing plans. The intent of the proposed removal and resetting of the existing granite pavers adjacent to the back of the existing stage is to restore the original grading of the paver surface between the stage and the back of the existing concrete river wall within the limits shown on Sheet S-1 of the Drawings.

Q5: Is erosion control required?

A5: Erosion, runoff, and sediment control measures are required for land disturbing activities associated with the project. Refer to the Erosion & Sediment Control Notes on the Cover Sheet of the Drawings and Appendix A of the Technical Specifications for specific requirements stipulated by the RI Coastal Resources Management Council (CRMC) Maintenance Certification for the proposed work.

Q6: Are photos of the electrical panels or stage framing available?

A6: Available photos can be downloaded from SharePoint – [Waterplace Park Stage Photos](#).

Item No. 3: Revisions to the Drawings**1. D-1 DEMOLITION PLAN**

DELETE	Sheet D-1 in its entirety.
INSERT	Sheet D-1 (REV. 1). A note has been added regarding removal and disposal of debris from the existing stage framing to remain and from the existing granite paver surface. Removal and salvaging of the existing granite blocks adjacent to the back corners of the stage has been eliminated from the scope of work.

2. E-3 ELECTRICAL SITE PLAN

DELETE Sheet E-3 in its entirety.

INSERT Sheet E-3 (REV. 1). General Sheet Note No. 2 and Key Note No. 9 have been revised. Additionally, the dimming driver for the proposed surface mount step light ("0-10V" in the Luminaire Schedule) has been stricken.



WENDY NILSSON
Superintendent of Parks

BRETT P. SMILEY
Mayor

Pre-Bid Meeting – Non-Mandatory

Date: Tuesday, March 25, 2025 @ Project Site
Project: Amphitheater Stage Improvements at Waterplace Park
Bid Due: Monday, April 7, 2025 @ 2:15pm

Agenda:

1. Bid Documents, Plans & Specifications – Any Issues?
2. Funding – **CIP**
 - a. Braided Funding – Only Requires One Invoice Copy
3. Bid Bond, Performance & Payment Bonds – **Required if over \$50k**
4. MBE/WBE Utilization – 10% MBE/10% WBE – Submit All Paperwork
 - a. Regardless of whether sub-contractors are utilized, the MBE/WBE Waiver Request Form needs to be signed by the MBE/WBE Outreach Director.
 - b. The form needs to be sent to mbe-wbe@providenceri.gov for a signature prior to submitting the bid
 - c. The Parks Department encourages all vendors to seek qualified MBE/WBE Sub-Contractors for utilization on this project
5. Apprenticeship Requirements
 - a. Construction contracts of \$100,000 or more requires that no less than 15% of the total labor hours performed by contractors and subcontractors on any given project are to be completed by apprentices registered in state-registered apprenticeship programs.
 - b. This requirement pertains to all labor hours for a given project, not just those for new hires.
6. “First Source” Requirements
 - a. When hiring new workers for a construction project, employers seek to hire Providence residents when available.
 - b. If the awarded contractor, regardless of tier, is a signatory to a Collective Bargaining Agreement that governs the contractor’s hiring and referral process, the contractor must contact both Building Futures and the local hiring halls to request apprentices or journey workers who are residents of Providence.
7. Retainage
 - a. 5% will be held from Pay Requests until project completion
 - b. Reduction at Substantial Completion (85%) to 2.5%
 - c. Additional 3% held for out of state contractors
8. Insurance Certificate
 - a. Issue after Award
 - b. Shall include: Project Name, City of Providence (and Funder) as ‘Additionally Insured on a primary but non-contributing basis for General Liability Insurance per Written Contract or Agreement’
9. Permits
 - a. Contractor’s responsibility to seek out if permit is needed
 - b. The City Permit Fee will be Waived (contact when submitting)
 - c. State ADA fee is not waived (only applicable if permit is required)
10. Prevailing Wage Requirements
 - a. Wage Decision in RFP (Date of Bid Opening)

PROVIDENCE PARKS DEPARTMENT
1000 Elmwood Avenue, Providence, RI 02905
Phone: 401-680-7201



WENDY NILSSON
Superintendent of Parks

BRETT P. SMILEY
Mayor

- b. Certified Payrolls to be Submitted with Pay Requisitions
- 11. Sub-Contractor Utilization Form
 - a. Submitted with Pay Requests
- 12. Submittals
 - a. Need Written Approval prior to purchase of Materials
 - b. Substitutions must include 'Side by Side Comparison'
- 13. Schedule of Values / Sequence of Work
 - a. Submitted prior to mobilization
 - b. City expects a Continuous Operation (No Demobilizations)
 - c. Liquidated Damages – Not Included
- 14. Working Hours
 - a. Monday – Friday 7:00 am – 4:00 pm
 - b. Weekends or Extended Hours – Requires Pre-Approval
- 15. Job Site Conduct
 - a. Parks are smoke free 'No Smoking'
 - b. No Loud Music
 - c. Equipment and Vehicles – In working Order – No Leaks
- 16. Pay Requests
 - a. Submit by 2nd to last Tuesday of the month (Approved original)
 - b. Certified Payrolls need to accompany pay requests or they will not be processed
- 17. Waiver of Lien or Release
 - a. May be Required with certain funding sources for all suppliers and sub-contractors
- 18. Site Restrictions
 - a. Access is limited to certain areas
 - b. Deliveries must be coordinated with project manager
 - c. Contractor has control of the site from mobilization and until demobilization
 - d. Owner will be allowed access at all times

Questions regarding this bid package shall be submitted via e-mail to Purchasing at purchasing@providenceri.gov and **contact below**, no later than five (5) working days before the bid opening date.

Parks Department Contact Information

Project Manager

Sam Greenwood, Landscape Architect
sgreenwood@providenceri.gov
Office # 401.680.7299/ cell # 401.749.6314

PROVIDENCE PARKS DEPARTMENT
1000 Elmwood Avenue, Providence, RI 02905
Phone: 401-680-7201

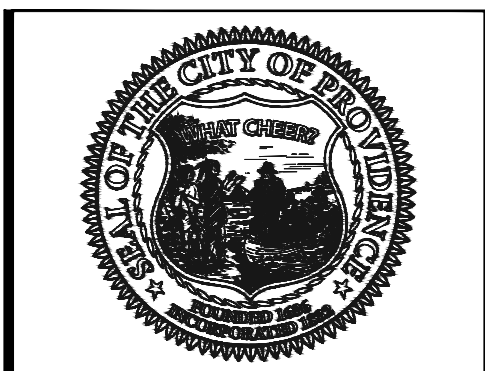

PROVIDENCE PARKS DEPARTMENT
 DALRYMPLE BOATHOUSE
 ROGER WILLIAMS PARK
 PROVIDENCE, RI 02905



COPYRIGHT (C) CITY OF PROVIDENCE PARKS DEPARTMENT, ALL RIGHTS RESERVED 2023.

CONSULTANT



SEAL / SIGNATURE

STAMP

PROJECT:
Amphitheater Stage Improvements at Waterplace Park
 1 Finance Way
 Providence, RI 02903

REVISIONS:

Date	Issued For:
2/6/2025	100% DD
2/27/2025	Issued for Bids
4/1/2025	Rev. 1

NORTH ARROW

SCALE

DRAWING INFO
 DATE ISSUED: 2/27/2025
 PROJECT NO: CITY.20.01
 DRAWN BY: ZSH
 CHECKED BY: BJM

SHEET TITLE
ELECTRICAL SITE PLAN

E-3
 11 OF 12

GENERAL SHEET NOTES

- CONFIRM CIRCUIT SLP-12 IS CONTROLLED BY PHOTOCELL. NOTIFY ENGINEER IF OTHERWISE.
- PROVIDE SEPARATE LIGHTING CONTROLLER FOR NEW LIGHTING. PROVIDE PHOTOCELL FOR AUTOMATIC OPERATION AND MANUAL DIMMER FOR CONTROL ZONE b TO ALLOW DIMMING DURING STAGE PERFORMANCES. UTILIZE PHOTOCELL FOR AUTOMATIC OPERATION AND MANUAL ON/OFF SWITCH FOR CONTROL ZONE a. LIGHTING CONTROLLER INCLUDING DIMMER AND ON/OFF SWITCH SHALL BE LOCATED ADJACENT TO PANEL RPS. REFER TO E-2 FOR RPS LOCATION.

KEY NOTES

- PROVIDE FIXTURE AS INDICATED. PROVIDE 2#10AWG & #10G IN EXISTING CONDUIT TO OTHER LIGHT FIXTURES SHOWN ON CIRCUIT AND TO HANDHOLE DESCRIBED IN KEYNOTE 2 UON.
- CIRCUIT SLP-22,24 AND SLP-18,20 ARE TO BE MOVED TO RPS-26,28 VIA THE LIGHTING CONTROLLER IF INSULATION TESTS FROM KEYNOTE 2 ON E-2 PASSED. IF INSULATION TESTS FROM KEYNOTE 2 ON E-2 PASSED, SPLICE EXISTING CIRCUIT CONTROL ZONE A (FORMERLY SLP-22,24) WIRING FROM NEW LIGHTING CONTROLLER TO NEW WIRING FOR NEW FIXTURES AS INDICATED ON CONTROL ZONE A, AND SPLICE EXISTING CIRCUIT CONTROL ZONE B (FORMERLY SLP-18,20) WIRING FROM LIGHTING CONTROLLER TO NEW WIRING FOR FIXTURES AS INDICATED ON CONTROL ZONE B. IF AN INSULATION TEST FAILED, PROVIDE 4#8AWG & #8G TO LIGHTING CONTROLLER IN EXISTING CONDUIT FOR NEW HOMERUNS OF RPS 26,28. PROVIDE WIRING AND CONDUIT AS NEEDED BETWEEN RPS AND NEW LIGHTING CONTROLLER.
- FOR L FIXTURES, UTILIZE EXISTING BOXES UNDER STAGE TO PULL WIRING BACK TO HANDHOLE DESCRIBED IN KEYNOTE 2.
- PROVIDE 3/4" PVC COATED CONDUIT, UNDER STAGE, BETWEEN LIGHT FIXTURE/RECEPTACLE AND EXISTING BOXES IN KEYNOTE 3.
- PROVIDE WITH TRIM PLATE TO COVER HOLE COMPLETELY FOR R FIXTURES.
- PROVIDE WET RATED POWER SUPPLY FOR LIGHT FIXTURES. MOUNT POWER SUPPLY UNDER STAGE WHERE IT IS PROTECTED FROM DAMAGE.
- RUN L FIXTURE ALONG FULL FRONT OF STAGE. TWO (2) L FIXTURES WILL BE REQUIRED FOR LENGTH OF FRONT OF STAGE.
- PROVIDE LOCKABLE WP RECEPTACLE ON SIDE OF STAGE. PROVIDE 2#8 & #8G IN CONDUIT BACK TO HANDHOLE IN KEYNOTE 2. SPLICE INTO CIRCUIT RPS-4 IN HANDHOLE.
- REPLACE 100A DISCONNECT SWITCH WITH LOCKABLE NEMA 4X DISCONNECT SWITCH. REPLACE EXISTING 100A PIN AND SLEEVE RECEPTACLE WITH NEMA 4X MECHANICALLY INTERLOCKED PIN AND SLEEVE 100A RECEPTACLE MANUFACTURED BY HUBBEL (PART NUMBER: HBL5100M19W). REFER TO 2/E-4 FOR SPECIFICATION.
- CONFIRM EXISTING CIRCUIT CONDUCTORS ARE AS INDICATED OR LARGER; NOTIFY ENGINEER IF OTHERWISE. PERFORM INSULATION TEST ON CIRCUIT WIRING. REPLACE ALL CIRCUIT WIRES IF ONE WIRE FAILS INSULATION TEST.

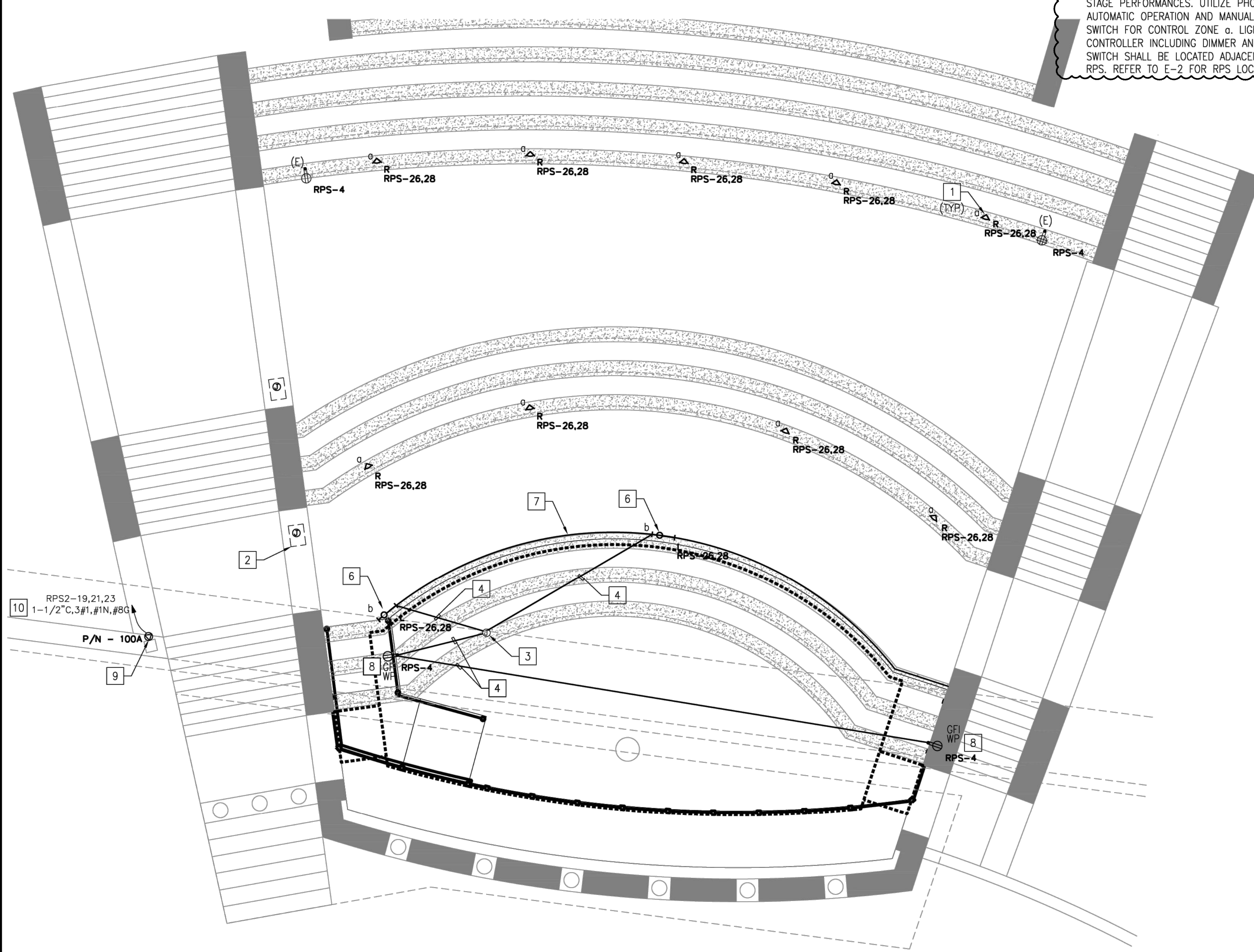

LUMINAIRE SCHEDULE

CALLOUT	SYMBOL	DESCRIPTION	MODEL	INPUT WATTS	QUANTITY
L	— —	LED STRIP LIGHTING	KELVIX: SW3SHO LENGTH 30K HZ FEED 5 IP6	83	2
R	⊕	Surface mount step light	LUMUX: SL100H-1 D1 WHITE 3000K 120-277V FINISH (8-18V)	10	9

ELECTRICAL SITE PLAN
 SCALE: 3/16" = 1'-0"

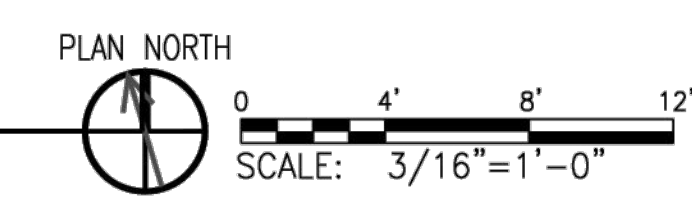





"General Decision Number: RI20250001 03/14/2025

Superseded General Decision Number: RI20240001

State: Rhode Island

Construction Types: Building, Heavy (Heavy and Marine) and Highway

Counties: Rhode Island Statewide.

BUILDING CONSTRUCTION PROJECTS (does not include residential construction consisting of single family homes and apartments up to and including 4 stories) HEAVY, HIGHWAY AND MARINE CONSTRUCTION PROJECTS

Note: Contracts subject to the Davis-Bacon Act are generally required to pay at least the applicable minimum wage rate required under Executive Order 14026 or Executive Order 13658. Please note that these Executive Orders apply to covered contracts entered into by the federal government that are subject to the Davis-Bacon Act itself, but do not apply to contracts subject only to the Davis-Bacon Related Acts, including those set forth at 29 CFR 5.1(a)(1).

<p>If the contract is entered into on or after January 30, 2022, or the contract is renewed or extended (e.g., an option is exercised) on or after January 30, 2022:</p>	<ul style="list-style-type: none"> . Executive Order 14026 generally applies to the contract. . The contractor must pay all covered workers at least \$17.75 per hour (or the applicable wage rate listed on this wage determination, if it is higher) for all hours spent performing on the contract in 2025.
<p>If the contract was awarded on or between January 1, 2015 and January 29, 2022, and the contract is not renewed or extended on or after January 30, 2022:</p>	<ul style="list-style-type: none"> . Executive Order 13658 generally applies to the contract. . The contractor must pay all covered workers at least \$13.30 per hour (or the applicable wage rate listed on this wage determination, if it is higher) for all hours spent performing on that contract in 2025.

The applicable Executive Order minimum wage rate will be adjusted annually. If this contract is covered by one of the Executive Orders and a classification considered necessary for performance of work on the contract does not appear on this wage determination, the contractor must still submit a conformance request.

Additional information on contractor requirements and worker protections under the Executive Orders is available at <http://www.dol.gov/whd/govcontracts>.

Modification Number	Publication Date
0	01/03/2025
1	03/07/2025
2	03/14/2025

ASBE0006-006 09/01/2024

	Rates	Fringes
HAZARDOUS MATERIAL HANDLER (Includes preparation, wetting, stripping, removal scrapping, vacuuming, bagging & disposing of all insulation materials, whether they contain asbestos or not, from mechanical systems).....	\$ 49.91	36.63

ASBE0006-008 09/01/2024

	Rates	Fringes
Asbestos Worker/Insulator Includes application of all insulating materials, protective coverings, coatings & finishes to all types of mechanical systems.	\$ 49.91	36.63

* BOIL0029-001 01/01/2025

	Rates	Fringes
BOILERMAKER.....	\$ 50.62	28.82

BRR10003-001 06/01/2022

	Rates	Fringes
Bricklayer, Stonemason, Pointer, Caulker & Cleaner.....	\$ 46.86	29.14

BRR10003-002 09/01/2022

	Rates	Fringes
Marble Setter, Terrazzo Worker & Tile Setter.....	\$ 46.54	30.34

BRR10003-003 09/01/2022

	Rates	Fringes
Marble, Tile & Terrazzo Finisher.....	\$ 38.78	29.61

CARP0330-001 06/03/2024

	Rates	Fringes
CARPENTER (Includes Soft Floor Layer).....	\$ 45.13	30.25
Diver Tender.....	\$ 44.88	30.25
DIVER.....	\$ 57.03	30.25

Piledriver.....	\$ 41.53	29.35
WELDER.....	\$ 44.88	30.25

FOOTNOTES:

When not diving or tending the diver, the diver and diver tender shall receive the piledriver rate. Diver tenders shall receive \$1.00 per hour above the pile driver rate when tending the diver.

Work on free-standing stacks, concrete silos & public utility electrical power houses, which are over 35 ft. in height when constructed: \$.50 per hour additional.

Work on exterior concrete shear wall gang forms, 45 ft. or more above ground elevation or on setback: \$.50 per hour additional.

The designated piledriver, known as the ""monkey"": \$1.00 per hour additional.

* CARP1121-002 01/06/2025

	Rates	Fringes
MILLWRIGHT.....	\$ 45.72	31.50

ELEC0099-002 06/01/2024

	Rates	Fringes
ELECTRICIAN.....	\$ 52.11	47.25%
Teledata System Installer.....	\$ 39.09	11.02%+15.31

FOOTNOTES:

Work of a hazardous nature, or where the work height is 30 ft. or more from the floor, except when working OSHA-approved lifts: 20% per hour additional.

Work in tunnels below ground level in combined sewer outfall: 20% per hour additional.

* ELEV0039-001 01/01/2025

	Rates	Fringes
ELEVATOR MECHANIC.....	\$ 64.52	38.435+a+b

FOOTNOTES:

a. PAID HOLIDAYS: New Years Day; Memorial Day; Independence Day; Labor Day; Veterans' Day; Thanksgiving Day; the Friday after Thanksgiving Day; and Christmas Day.

b. Employer contributes 8% basic hourly rate for 5 years or more of service of 6% basic hourly rate for 6 months to 5 years of service as vacation pay credit.

ENGI0057-001 12/01/2024

	Rates	Fringes
--	-------	---------

Operating Engineer: (power plants, sewer treatment plants, pumping stations, tunnels, caissons, piers, docks, bridges, wind turbines, subterranean & other marine and heavy construction work)

GROUP 1.....	\$ 49.05	29.70
GROUP 2.....	\$ 47.05	29.70
GROUP 3.....	\$ 42.67	29.70
GROUP 4.....	\$ 39.82	29.70
GROUP 5.....	\$ 46.10	29.70
GROUP 6.....	\$ 36.90	29.70
GROUP 7.....	\$ 30.90	29.70
GROUP 8.....	\$ 42.75	29.70
GROUP 9.....	\$ 46.67	29.70

a. BOOM LENGTHS, INCLUDING JIBS:

- 150 feet and over + \$ 2.00
- 180 feet and over + \$ 3.00
- 210 feet and over + \$ 4.00
- 240 feet and over + \$ 5.00
- 270 feet and over + \$ 7.00
- 300 feet and over + \$ 8.00
- 350 feet and over + \$ 9.00
- 400 feet and over + \$10.00

a. PAID HOLIDAYS:

New Year's Day, President's Day, Memorial Day, July Fourth, Victory Day, Labor Day, Columbus Day, Veterans Day, Thanksgiving Day, Christmas Day. a: Any employee who works 3 days in the week in which a holiday falls shall be paid for the holiday.

a. FOOTNOTES:

Hazmat work: \$2.00 per hour additional.
Tunnel/Shaft work: \$5.00 per hour additional.

POWER EQUIPMENT OPERATORS CLASSIFICATIONS

GROUP 1: Cranes, lighters, boom trucks and derricks

GROUP 2: Digging machine, Ross Carrier, locomotive, hoist, elevator, bidwell-type machine, shot & water blasting machine, paver, spreader, graders, front end loader (3 yds. and over), vibratory hammer & vacuum truck, roadheaders, forklifts, econobile type equipment, tunnel boring machines, concrete pump and on site concrete plants.

GROUP 3: Oilers on cranes.

GROUP 4: Oiler on crawler backhoe.

GROUP 5: Bulldozer, bobcats, skid steer loader, tractor, scraper, combination loader backhoe, roller, front end loader (less than 3 yds.), street and mobile-powered sweeper (3-yd. capacity), 8-ft. sweeper minimum 65 HP).

GROUP 6: Well-point installation crew.

GROUP 7: Utility Engineers and Signal Persons

GROUP 8: Heater, concrete mixer, stone crusher, welding machine, generator and light plant, gas and electric driven pump and air compressor.

GROUP 9: Boat & tug operator.

ENGI0057-003 12/01/2024

BUILDING CONSTRUCTION

	Rates	Fringes
Power Equipment Operator		
GROUP 1.....	\$ 48.32	28.45
GROUP 2.....	\$ 46.32	28.45
GROUP 3.....	\$ 46.10	28.45
GROUP 4.....	\$ 42.10	28.45
GROUP 5.....	\$ 39.25	28.45
GROUP 6.....	\$ 45.40	28.45
GROUP 7.....	\$ 44.97	28.45
GROUP 8.....	\$ 42.29	28.45

a. BOOM LENGTHS, INCLUDING JIBS:

- 150 ft. and over: + \$ 2.00
- 180 ft. and over: + \$ 3.00
- 210 ft. and over: + \$ 4.00
- 240 ft. and over: + \$ 5.00
- 270 ft. and over: + \$ 7.00
- 300 ft. and over: + \$ 8.00
- 350 ft. and over: + \$ 9.00
- 400 ft. and over: + \$10.00

a. PAID HOLIDAYS: New Year's Day, President's Day, Memorial Day, July Fourth, Victory Day, Labor Day, Columbus Day, Veterans Day, Thanksgiving Day & Christmas Day. a: Any employee who works 3 days in the week in which a holiday falls shall be paid for the holiday.

- a. FOOTNOTE: Hazmat work: \$2.00 per hour additional.
- Tunnel/Shaft work: \$5.00 per hour additional.

POWER EQUIPMENT OPERATORS CLASSIFICATIONS

GROUP 1: Cranes, lighters, boom trucks and derricks.

GROUP 2: Digging machine, Ross carrier, locomotive, hoist, elevator, bidwell-type machine, shot & water blasting machine, paver, spreader, front end loader (3 yds. and over), vibratory hammer and vacuum truck

GROUP 3: Telehandler equipment, forklift, concrete pump & on-site concrete plant

GROUP 4: Fireman & oiler on cranes

GROUP 5: Oiler on crawler backhoe

GROUP 6: Bulldozer, skid steer loaders, bobcats, tractor, grader, scraper, combination loader backhoe, roller, front end loader (less than 3 yds.), street and mobile powered sweeper (3 yds. capacity), 8-ft. sweeper (minimum 65 hp)

GROUP 7: Well point installation crew

GROUP 8: Heater, concrete mixer, stone crusher, welding machine, generator for light plant, gas and electric driven pump & air compressor

ENGI0057-005 11/01/2024

	Rates	Fringes
Power Equipment Operator (highway construction projects; water and sewerline projects which are incidental to highway construction projects; and bridge projects that do not span water)		
GROUP 1.....	\$ 44.20	29.45
GROUP 2.....	\$ 42.20	29.45
GROUP 3.....	\$ 36.90	29.45
GROUP 4.....	\$ 23.50	29.45
GROUP 5.....	\$ 30.90	29.45
GROUP 6.....	\$ 37.48	29.45
GROUP 7.....	\$ 41.18	29.45
GROUP 8.....	\$ 36.45	29.45

a. FOOTNOTE: a. Any employee who works three days in the week in which a holiday falls shall be paid for the holiday.

b. PAID HOLIDAYS: New Year's Day, President's Day, Memorial Day, July Fourth, Victory Day, Labor Day, Columbus Day, Veterans Day, Thanksgiving Day & Christmas Day.

POWER EQUIPMENT OPERATOR CLASSIFICATIONS

GROUP 1: Cranes, pile drivers, lighters, boom trucks, hoists, derricks

GROUP 2: Digging machines, excavators, locomotives, John Henry's, directional drilling machines, cold planers, reclaimers, pavers, spreaders, graders, front-end loaders (3yds & over), vacuum truck, drill/boring machine operators, vermeer saw, water blaster, hydraulic-demolition robot, Ross Carriers, concrete pump operators, asphalt/material transfer machines, rotating telehandlers, SPMT type equipment

GROUP 3: Wellpoint installation and drill/boring machine assistants

GROUP 4: Utility engineers

GROUP 5: Signal persons

GROUP 6: Oilers on cranes and deckhands

GROUP 7: Combination loader / backhoes, front-end loaders (less than 3 yds.), forklift, bulldozers, scrapers, boats, rollers, skid steer loaders (regardless of attachments), street sweepers, mechanics, welders, operators in materials yards, shops and garages

GROUP 8: Gas and electric drive heaters, concrete mixers,

light plants, welding machines, pumps and compressors

IRON0037-001 09/16/2024

	Rates	Fringes
IRONWORKER.....	\$ 41.59	32.98

LAB00271-001 12/03/2023

BUILDING CONSTRUCTION

	Rates	Fringes
LABORER		
GROUP 1.....	\$ 37.00	26.90
GROUP 2.....	\$ 37.00	26.90
GROUP 3.....	\$ 37.00	26.90
GROUP 4.....	\$ 37.00	26.90
GROUP 5.....	\$ 39.00	26.90

LABORERS CLASSIFICATIONS

GROUP 1: Laborer, Carpenter Tender, Mason Tender, Cement Finisher Tender, Scaffold Erector, Wrecking Laborer, Asbestos Removal [Non-Mechanical Systems]

GROUP 2: Asphalt Raker, Adzemen, Pipe Trench Bracer, Demolition Burner, Chain Saw Operator, Fence & Guard Rail Erector, Setter of Metal Forms for Roadways, Mortar Mixer, Pipelayer, Riprap & Dry Stonewall Builder, Highway Stone Spreader, Pneumatic Tool Operator, Wagon Drill Operator, Tree Trimmer, Barco-Type Jumping Tamper, Mechanical Grinder Operator

GROUP 3: Pre-Cast Floor & Roof Plank Erectors

GROUP 4: Air Track Operator, Hydraulic & Similar Self-Powered Drill, Block Paver, Rammer, Curb Setter, Powderman & Blaster

GROUP 5: Toxic Waste Remover

LABORERS CLASSIFICATIONS

GROUP 1: Laborer, Carpenter Tender, Mason Tender, Cement Finisher Tender, Scaffold Erector, Wrecking Laborer, Asbestos Removal [Non-Mechanical Systems]

GROUP 2: Asphalt Raker, Adzemen, Pipe Trench Bracer, Demolition Burner, Chain Saw Operator, Fence & Guard Rail Erector, Setter of Metal Forms for Roadways, Mortar Mixer, Pipelayer, Riprap & Dry Stonewall Builder, Highway Stone Spreader, Pneumatic Tool Operator, Wagon Drill Operator, Tree Trimmer, Barco-Type Jumping Tamper, Mechanical Grinder Operator

GROUP 3: Pre-Cast Floor & Roof Plank Erectors

GROUP 4: Air Track Operator, Hydraulic & Similar Self-Powered Drill, Block Paver, Rammer, Curb Setter, Powderman & Blaster

GROUP 5: Toxic Waste Remover

LAB00271-002 11/27/2022

HEAVY AND HIGHWAY CONSTRUCTION

	Rates	Fringes
LABORER		
COMPRESSED AIR		
Group 1.....	\$ 55.40	24.15
Group 2.....	\$ 52.93	24.15
Group 3.....	\$ 42.45	24.15
FREE AIR		
Group 1.....	\$ 46.00	24.15
Group 2.....	\$ 45.00	24.15
Group 3.....	\$ 42.45	24.15
LABORER		
Group 1.....	\$ 33.05	24.05
Group 2.....	\$ 35.75	24.85
Group 3.....	\$ 36.50	24.85
Group 4.....	\$ 29.00	24.85
Group 5.....	\$ 37.50	24.85
OPEN AIR CAISSON, UNDERPINNING WORK AND BORING CREW		
Bottom Man.....	\$ 41.50	24.15
Top Man & Laborer.....	\$ 35.60	24.15
TEST BORING		
Driller.....	\$ 41.95	24.15
Laborer.....	\$ 41.95	24.15

LABORER CLASSIFICATIONS

GROUP 1: Laborer; Carpenter tender; Cement finisher tender; Wrecking laborer; Asbestos removers [non-mechanical systems]; Plant laborer; Driller in quarries

GROUP 2: Adzeperson; Asphalt raker; Barcotype jumping tamper; Chain saw operators; Concrete and power buggy operator; Concrete saw operator; Demolition burner; Fence and guard rail erector; Highway stone spreader; Laser beam operator; Mechanical grinder operator; Mason tender; Mortar mixer; Pneumatic tool operator; Riprap and dry stonewall builder; Scaffold erector; Setter of metal forms for roadways; Wagon drill operator; Wood chipper operator; Pipelayer; Pipe trench bracer

GROUP 3: Air track drill operator; Hydraulic and similar powered drills; Brick paver; Block paver; Rammer and curb setter; Powderperson and blaster

GROUP 4: Flagger & signaler

GROUP 5: Toxic waste remover

LABORER - COMPRESSED AIR CLASSIFICATIONS

GROUP 1: Mucking machine operator, tunnel laborer, brake person, track person, miner, grout person, lock tender, gauge tender, miner: motor person & all others in compressed air

GROUP 2: Change house attendant, powder watchperson, top person on iron

GROUP 3: Hazardous waste work within the ""HOT"" zone

LABORER - FREE AIR CLASSIFICATIONS

GROUP 1: Grout person - pumps, brake person, track person,

form mover & stripper (wood & steel), shaft laborer, laborer topside, outside motorperson, miner, conveyor operator, miner welder, heading motorperson, erecting operator, mucking machine operator, nozzle person, rodperson, safety miner, shaft & tunnel, steel & rodperson, mole nipper, concrete worker, form erector (wood, steel and all accessories), cement finisher (this type of work only), top signal person, bottom person (when heading is 50' from shaft), burner, shield operator and TBM operator

GROUP 2: Change house attendant, powder watchperson

GROUP 3: Hazardous waste work within the ""HOT"" zone

LABORER CLASSIFICATIONS

GROUP 1: Laborer; Carpenter tender; Cement finisher tender; Wrecking laborer; Asbestos removers [non-mechanical systems]; Plant laborer; Driller in quarries

GROUP 2: Adzeperson; Asphalt raker; Barcotype jumping tamper; Chain saw operators; Concrete and power buggy operator; Concrete saw operator; Demolition burner; Fence and guard rail erector; Highway stone spreader; Laser beam operator; Mechanical grinder operator; Mason tender; Mortar mixer; Pneumatic tool operator; Riprap and dry stonewall builder; Scaffold erector; Setter of metal forms for roadways; Wagon drill operator; Wood chipper operator; Pipelayer; Pipe trench bracer

GROUP 3: Air track drill operator; Hydraulic and similar powered drills; Brick paver; Block paver; Rammer and curb setter; Powderperson and blaster

GROUP 4: Flagger & signaler

GROUP 5: Toxic waste remover

LABORER - COMPRESSED AIR CLASSIFICATIONS

GROUP 1: Mucking machine operator, tunnel laborer, brake person, track person, miner, grout person, lock tender, gauge tender, miner: motor person & all others in compressed air

GROUP 2: Change house attendant, powder watchperson, top person on iron

GROUP 3: Hazardous waste work within the ""HOT"" zone

LABORER - FREE AIR CLASSIFICATIONS

GROUP 1: Grout person - pumps, brake person, track person, form mover & stripper (wood & steel), shaft laborer, laborer topside, outside motorperson, miner, conveyor operator, miner welder, heading motorperson, erecting operator, mucking machine operator, nozzle person, rodperson, safety miner, shaft & tunnel, steel & rodperson, mole nipper, concrete worker, form erector (wood, steel and all accessories), cement finisher (this type of work only), top signal person, bottom person (when heading is 50' from shaft), burner, shield operator and TBM operator

GROUP 2: Change house attendant, powder watchperson

GROUP 3: Hazardous waste work within the ""HOT"" zone

PAIN0011-005 06/01/2024

	Rates	Fringes
PAINTER		
Brush and Roller.....	\$ 38.07	25.80
Epoxy, Tanks, Towers, Swing Stage & Structural Steel.....	\$ 40.07	25.80
Spray, Sand & Water Blasting.....	\$ 41.07	25.80
Taper.....	\$ 38.82	25.80
Wall Coverer.....	\$ 38.57	25.80

PAIN0011-006 06/01/2024

	Rates	Fringes
GLAZIER.....	\$ 41.63	26.15

FOOTNOTES:

SWING STAGE: \$1.00 per hour additional.

PAID HOLIDAYS: Labor Day & Christmas Day.

PAIN0011-011 06/01/2024

	Rates	Fringes
Painter (Bridge Work).....	\$ 57.85	26.40

PAIN0035-008 06/01/2011

	Rates	Fringes
Sign Painter.....	\$ 24.79	13.72

* PLAS0040-001 01/01/2025

BUILDING CONSTRUCTION

	Rates	Fringes
CEMENT MASON/CONCRETE FINISHER...	\$ 44.75	29.10

FOOTNOTE: Cement Mason: Work on free swinging scaffolds under 3 planks width and which is 20 or more feet above ground and any offset structure: \$.30 per hour additional.

* PLAS0040-002 01/01/2025

HEAVY AND HIGHWAY CONSTRUCTION

	Rates	Fringes
CEMENT MASON/CONCRETE FINISHER...	\$ 44.75	29.10

* PLAS0040-003 01/01/2025

	Rates	Fringes
PLASTERER.....	\$ 45.52	29.43

PLUM0051-002 08/26/2024

	Rates	Fringes
Plumbers and Pipefitters.....	\$ 52.49	33.60

ROOF0033-004 12/01/2024

	Rates	Fringes
ROOFER.....	\$ 45.77	31.01

SFRI0669-001 01/01/2025

	Rates	Fringes
SPRINKLER FITTER.....	\$ 49.98	33.44

SHEE0017-002 12/01/2024

	Rates	Fringes
Sheet Metal Worker.....	\$ 43.69	41.14

TEAM0251-001 05/01/2024

HEAVY AND HIGHWAY CONSTRUCTION

	Rates	Fringes
TRUCK DRIVER		
GROUP 1.....	\$ 30.71	36.9125+A+B
GROUP 2.....	\$ 30.86	36.9125+A+B
GROUP 3.....	\$ 30.91	36.9125+A+B
GROUP 4.....	\$ 30.96	36.9125+A+B
GROUP 5.....	\$ 31.06	36.9125+A+B
GROUP 6.....	\$ 31.46	36.9125+A+B
GROUP 7.....	\$ 31.66	36.9125+A+B
GROUP 8.....	\$ 31.16	36.9125+A+B
GROUP 9.....	\$ 31.41	36.9125+A+B
GROUP 10.....	\$ 31.21	36.9125+A+B

FOOTNOTES:

A. Paid Holidays: New Year's Day, Memorial Day, Independence Day, Labor Day, Thanksgiving Day and Christmas Day, plus Presidents' Day, Columbus Day, Veteran's Day & V-J Day, providing the employee has worked at least one day in the calendar week in which the holiday falls.

B. Employee who has been on the payroll for 1 year or more but less than 5 years and has worked 150 Days during the last year of employment shall receive 1 week's paid vacation; 5 to 10 years - 2 weeks' paid vacation; 10 or more years - 3 week's paid vacation.

C. Employees on the seniority list shall be paid a one hundred dollar (\$100.00) bonus for every four hundred (400) hours worked, up to a maximum of five hundred dollars (\$500.00)

All drivers working on a defined hazard material job site shall be paid a premium of \$2.00 per hour over applicable rate.

TRUCK DRIVER CLASSIFICATIONS

GROUP 1: Pick-up trucks, station wagons, & panel trucks

GROUP 2: Two-axle on low beds

GROUP 3: Two-axle dump truck

GROUP 4: Three-axle dump truck

GROUP 5: Four- and five-axle equipment

GROUP 6: Low-bed or boom trailer.

GROUP 7: Trailers when used on a double hook up (pulling 2 trailers)

GROUP 8: Special earth-moving equipment, under 35 tons

GROUP 9: Special earth-moving equipment, 35 tons or over

GROUP 10: Tractor trailer

WELDERS - Receive rate prescribed for craft performing operation to which welding is incidental.

=====

Note: Executive Order (EO) 13706, Establishing Paid Sick Leave for Federal Contractors applies to all contracts subject to the Davis-Bacon Act for which the contract is awarded (and any solicitation was issued) on or after January 1, 2017. If this contract is covered by the EO, the contractor must provide employees with 1 hour of paid sick leave for every 30 hours they work, up to 56 hours of paid sick leave each year. Employees must be permitted to use paid sick leave for their own illness, injury or other health-related needs, including preventive care; to assist a family member (or person who is like family to the employee) who is ill, injured, or has other health-related needs, including preventive care; or for reasons resulting from, or to assist a family member (or person who is like family to the employee) who is a victim of, domestic violence, sexual assault, or stalking. Additional information on contractor requirements and worker protections under the EO is available at <https://www.dol.gov/agencies/whd/government-contracts>.

Unlisted classifications needed for work not included within the scope of the classifications listed may be added after award only as provided in the labor standards contract clauses (29CFR 5.5 (a) (1) (iii)).

The body of each wage determination lists the classifications and wage rates that have been found to be prevailing for the type(s) of construction and geographic area covered by the wage

determination. The classifications are listed in alphabetical order under rate identifiers indicating whether the particular rate is a union rate (current union negotiated rate), a survey rate, a weighted union average rate, a state adopted rate, or a supplemental classification rate.

Union Rate Identifiers

A four-letter identifier beginning with characters other than ""SU"", ""UAVG"", ?SA?, or ?SC? denotes that a union rate was prevailing for that classification in the survey. Example: PLUM0198-005 07/01/2024. PLUM is an identifier of the union whose collectively bargained rate prevailed in the survey for this classification, which in this example would be Plumbers. 0198 indicates the local union number or district council number where applicable, i.e., Plumbers Local 0198. The next number, 005 in the example, is an internal number used in processing the wage determination. The date, 07/01/2024 in the example, is the effective date of the most current negotiated rate.

Union prevailing wage rates are updated to reflect all changes over time that are reported to WHD in the rates in the collective bargaining agreement (CBA) governing the classification.

Union Average Rate Identifiers

The UAVG identifier indicates that no single rate prevailed for those classifications, but that 100% of the data reported for the classifications reflected union rates. EXAMPLE: UAVG-OH-0010 01/01/2024. UAVG indicates that the rate is a weighted union average rate. OH indicates the State of Ohio. The next number, 0010 in the example, is an internal number used in producing the wage determination. The date, 01/01/2024 in the example, indicates the date the wage determination was updated to reflect the most current union average rate.

A UAVG rate will be updated once a year, usually in January, to reflect a weighted average of the current rates in the collective bargaining agreements on which the rate is based.

Survey Rate Identifiers

The ""SU"" identifier indicates that either a single non-union rate prevailed (as defined in 29 CFR 1.2) for this classification in the survey or that the rate was derived by computing a weighted average rate based on all the rates reported in the survey for that classification. As a weighted average rate includes all rates reported in the survey, it may include both union and non-union rates. Example: SUFL2022-007 6/27/2024. SU indicates the rate is a single non-union prevailing rate or a weighted average of survey data for that classification. FL indicates the State of Florida. 2022 is the year of the survey on which these classifications and rates are based. The next number, 007 in the example, is an internal number used in producing the wage determination. The date, 6/27/2024 in the example, indicates the survey completion date for the classifications and rates under that identifier.

?SU? wage rates typically remain in effect until a new survey is conducted. However, the Wage and Hour Division (WHD) has the discretion to update such rates under 29 CFR 1.6(c)(1).

State Adopted Rate Identifiers

The "SA" identifier indicates that the classifications and prevailing wage rates set by a state (or local) government were adopted under 29 C.F.R 1.3(g)-(h). Example: SAME2023-007 01/03/2024. SA reflects that the rates are state adopted. ME refers to the State of Maine. 2023 is the year during which the state completed the survey on which the listed classifications and rates are based. The next number, 007 in the example, is an internal number used in producing the wage determination. The date, 01/03/2024 in the example, reflects the date on which the classifications and rates under the "SA" identifier took effect under state law in the state from which the rates were adopted.

WAGE DETERMINATION APPEALS PROCESS

1) Has there been an initial decision in the matter? This can be:

- a) a survey underlying a wage determination
- b) an existing published wage determination
- c) an initial WHD letter setting forth a position on a wage determination matter
- d) an initial conformance (additional classification and rate) determination

On survey related matters, initial contact, including requests for summaries of surveys, should be directed to the WHD Branch of Wage Surveys. Requests can be submitted via email to davisbaconinfo@dol.gov or by mail to:

Branch of Wage Surveys
Wage and Hour Division
U.S. Department of Labor
200 Constitution Avenue, N.W.
Washington, DC 20210

Regarding any other wage determination matter such as conformance decisions, requests for initial decisions should be directed to the WHD Branch of Construction Wage Determinations. Requests can be submitted via email to BCWD-Office@dol.gov or by mail to:

Branch of Construction Wage Determinations
Wage and Hour Division
U.S. Department of Labor
200 Constitution Avenue, N.W.
Washington, DC 20210

2) If an initial decision has been issued, then any interested party (those affected by the action) that disagrees with the decision can request review and reconsideration from the Wage and Hour Administrator (See 29 CFR Part 1.8 and 29 CFR Part 7). Requests for review and reconsideration can be submitted via email to dba.reconsideration@dol.gov or by mail to:

Wage and Hour Administrator
U.S. Department of Labor
200 Constitution Avenue, N.W.
Washington, DC 20210

The request should be accompanied by a full statement of the interested party's position and any information (wage payment

data, project description, area practice material, etc.) that the requestor considers relevant to the issue.

3) If the decision of the Administrator is not favorable, an interested party may appeal directly to the Administrative Review Board (formerly the Wage Appeals Board). Write to:

Administrative Review Board
U.S. Department of Labor
200 Constitution Avenue, N.W.
Washington, DC 20210.

=====

END OF GENERAL DECISION"