



CITY OF PROVIDENCE, RHODE ISLAND

Department: Public Property

RFP Title: Batastini Recreation Center Exterior Ramp

Opening Date: 06/30/2025

Addendum #: 1

Issue Date: 06/23/2025

The purpose of this addendum is:

The purpose of this addendum is to provide the sign-in sheet from the pre-bid walkthrough, and answer questions raised by attendees.



DEPARTMENT OF PUBLIC PROPERTY
PROVIDENCE CITY HALL
25 DORRANCE ST
PROVIDENCE RI 02903

Procurement	# 49604
Department	Public Property
RFP Title	Batastini Recreation Center Exterior Ramp
Bid Due Date:	6/30/25
Addendum #	1
Issue Date	6/23/25

The purpose of this addendum is to provide the sign-in sheet from the pre-bid walkthrough, and answer questions raised by attendees.

1. Per RFP, a performance and payment bond with a satisfactory surety company will be posted by the bidder in a sum equal to one hundred per centum (100%) of the awarded contract.
2. Completion Date will be November 15, 2025, unless notified in writing by representative of the City of Providence
3. 10% retainage will be held until final completion
4. Liquidated damages will be enforced at a rate of \$150 per day past Completion Date

Attachments

- Sign-in Sheet from 6/10/25 pre-bid walk-through
- Drawing AD100 Demolition Plan
 - o Updated notes and added additional spot grades
- Drawing A-100 Site Plan
 - o Updated notes, added additional spot grades, revised transition and handicap parking area.
- Drawing A-400 Enlarged Plans
 - o Updated notes, added additional spot grades, revised transition and handicap parking area.
- Drawing A-402 Site Details
 - o Removed curved ramp detail and added concrete ramp and detectable warning details

Addendum #1

Addendum Date: June 20, 2025

Project: Batastini Recreation Center Ramp

The work herein shall be considered part of the bid documents for the referenced project and carried out in accordance with the following supplemental instructions issued in accordance with the Contract Documents without change in Contract Sum or Contract Time. Acknowledge receipt of addendum on the bid form as indicated.

Addendum #1 was prepared in response to items identified in the Preconstruction RFI Log.

Changes to Drawings:**Architecture**

1. Drawing AD100 Demolition Plan
 - a. Updated notes and added additional spot grades
2. Drawing A-100 Site Plan
 - a. Updated notes, added additional spot grades, revised transition and handicap parking area.
3. Drawing A-400 Enlarged Plans
 - a. Updated notes, added additional spot grades, revised transition and handicap parking area.
4. Drawing A-402 Site Details
 - a. Removed curved ramp detail and added concrete ramp and detectable warning details

Attachments

- 1) AD100 Demolition Plan
- 2) A-100 Site Plan
- 3) A-400 Enlarged Plans
- 4) A-402 Site Details



THESE DRAWINGS ARE THE PROPERTY OF STUDIO JAED AND SHALL REMAIN THE PROPERTY OF STUDIO JAED. ANY REPRODUCTION OR DISTRIBUTION OF THESE DRAWINGS WITHOUT THE WRITTEN PERMISSION OF STUDIO JAED IS STRICTLY PROHIBITED. STUDIO JAED SHALL NOT BE RESPONSIBLE FOR ANY DAMAGE TO PERSONS OR PROPERTY CAUSED BY THE USE OF THESE DRAWINGS. THE USER OF THESE DRAWINGS SHALL BE RESPONSIBLE FOR OBTAINING ALL NECESSARY PERMITS AND APPROVALS FROM THE APPROPRIATE AGENCIES. THE USER SHALL BE RESPONSIBLE FOR VERIFYING THE ACCURACY OF ALL DATA AND INFORMATION PROVIDED TO STUDIO JAED. STUDIO JAED SHALL NOT BE RESPONSIBLE FOR ANY DAMAGE TO PERSONS OR PROPERTY CAUSED BY THE USE OF THESE DRAWINGS. THE USER OF THESE DRAWINGS SHALL BE RESPONSIBLE FOR OBTAINING ALL NECESSARY PERMITS AND APPROVALS FROM THE APPROPRIATE AGENCIES. THE USER SHALL BE RESPONSIBLE FOR VERIFYING THE ACCURACY OF ALL DATA AND INFORMATION PROVIDED TO STUDIO JAED.

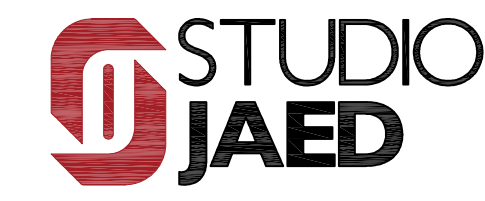

CONSULTANT
ARCHITECT & MEP ENGINEER
STUDIO JAED
 DELAWARE OFFICE
 2500 WINDLE HILL ROAD, STE 110
 BEAR, DELAWARE 19701
 P: (302) 832-1592
 PROVIDENCE OFFICE
 45 WINDSETT STREET, STE 403
 PROVIDENCE, RHODE ISLAND 02903
 P: (401) 648-5884

THIS DRAWING IS THE PROPERTY OF
 STUDIO JAED AND IS PREPARED FOR THE
 EXCLUSIVE USE OF ITS CLIENTS AT THE
 LOCATION INDICATED. NO OTHER USE IS
 AUTHORIZED OR INTENDED.

ARCHITECT / ENGINEER SEAL

CITY OF PROVIDENCE
BATASTINI RECREATION CENTER
EXTERIOR ACCESSIBILITY IMPROVEMENTS
 50 OBADIAH BROWN RD
 PROVIDENCE, RI 02909

PROJECT

REVISIONS		
MARK	DESCRIPTION	DATE
1	Addendum #1	8/20/25

SHEET TITLE

SITE PLAN

ISSUED FOR CONSTRUCTION

5/8/25

DRAWN	CHKD	PROJECT NO.
GA	TAD	25037

SHEET NO.

A-100

GENERAL NOTES:

- ACCESSIBLE ROUTES, PARKING SPACES, RAMPS, SIDEWALKS, AND WALKWAYS SHALL BE CONSTRUCTED IN CONFORMANCE WITH FEDERAL AMERICANS WITH DISABILITIES ACT AND WITH ALL APPLICABLE STATE & LOCAL LAWS & REGULATIONS, WHICHEVER IS MORE STRINGENT.
- STOCKPILE OF EARTH SHALL NOT BE LOCATED ADJACENT TO DRAINAGE STRUCTURES.
- ANY PIPE OR UTILITY DAMAGED BY THE CONTRACTOR'S OPERATIONS SHALL BE REPAIRED IMMEDIATELY BY THE CONTRACTOR @ NO COST TO THE OWNER.

LEGEND

x 167.2	EXISTING SPOT GRADE
+ [167.13]	PROPOSED SPOT GRADE

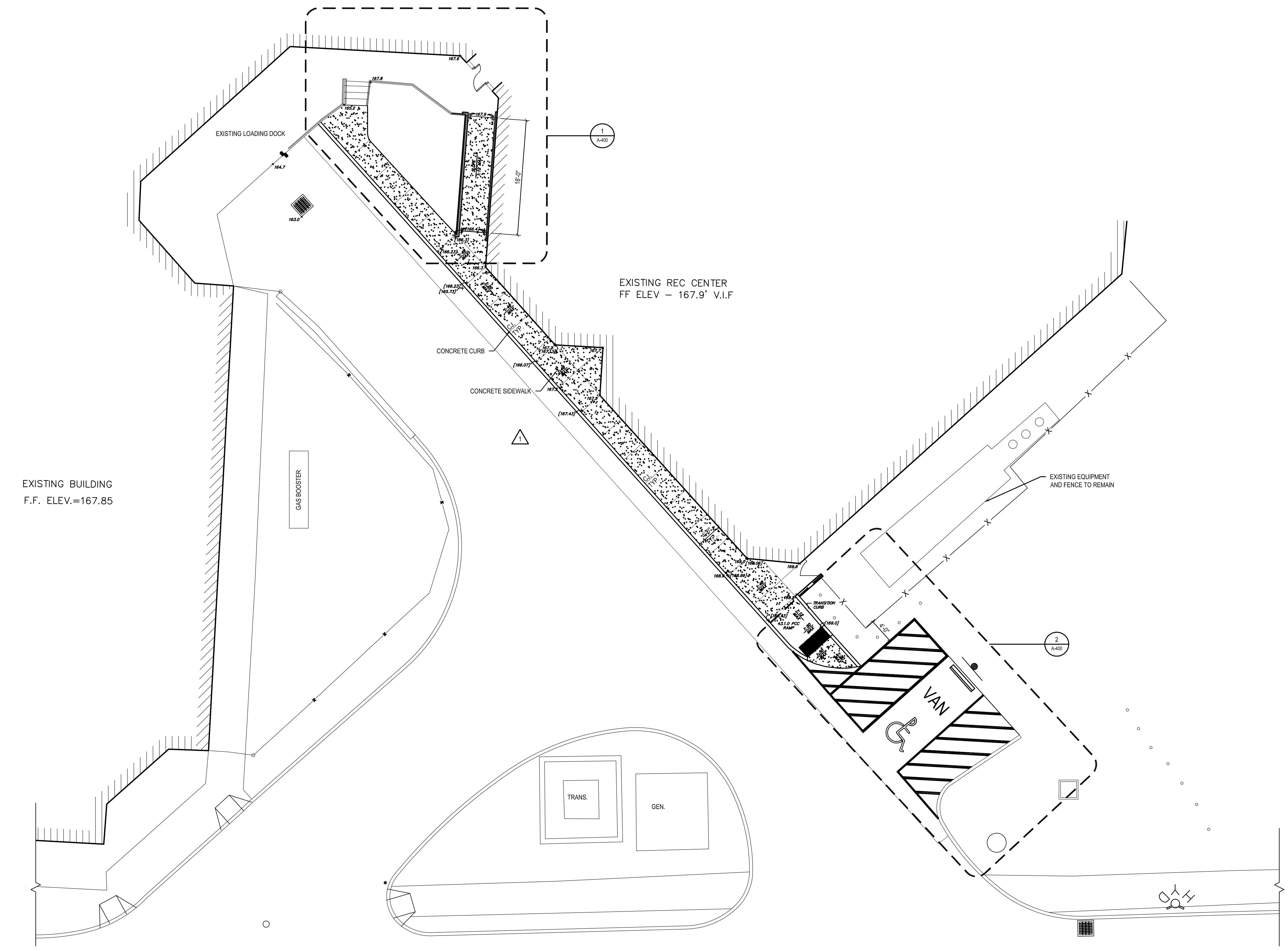

1 SITE PLAN
A-100 SCALE: 1/8" = 1'-0"

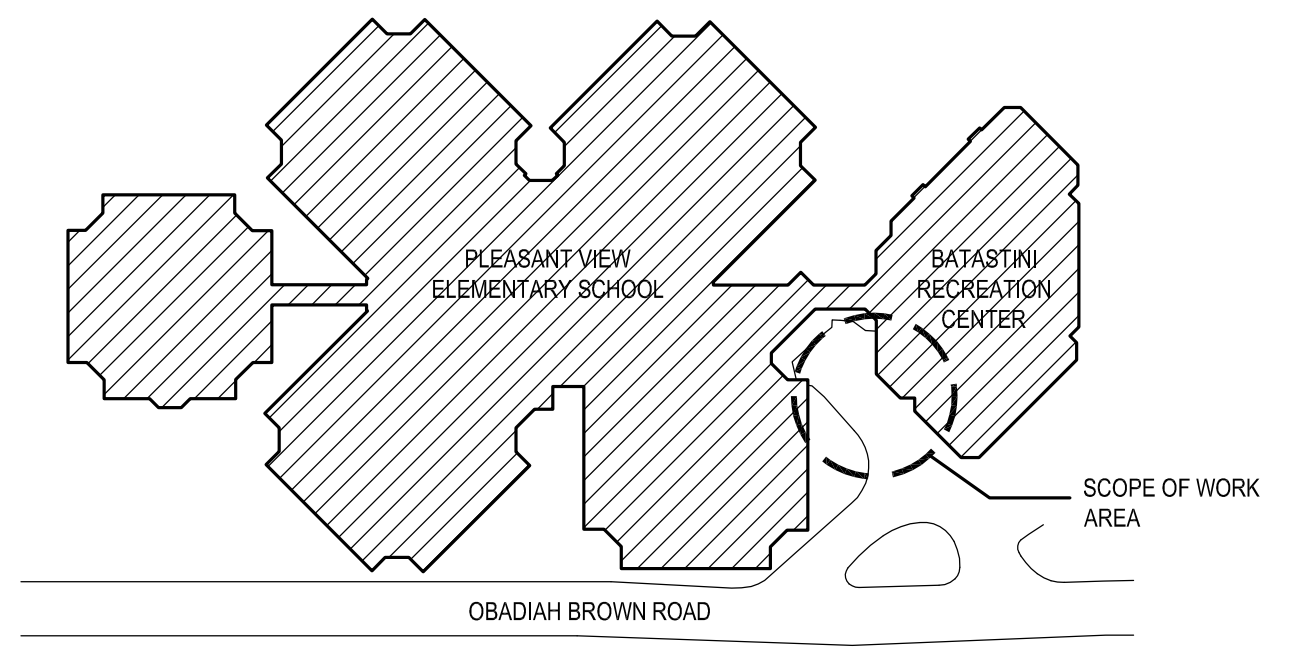
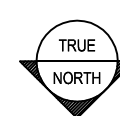

KEY PLAN
SCALE: NTS

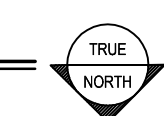

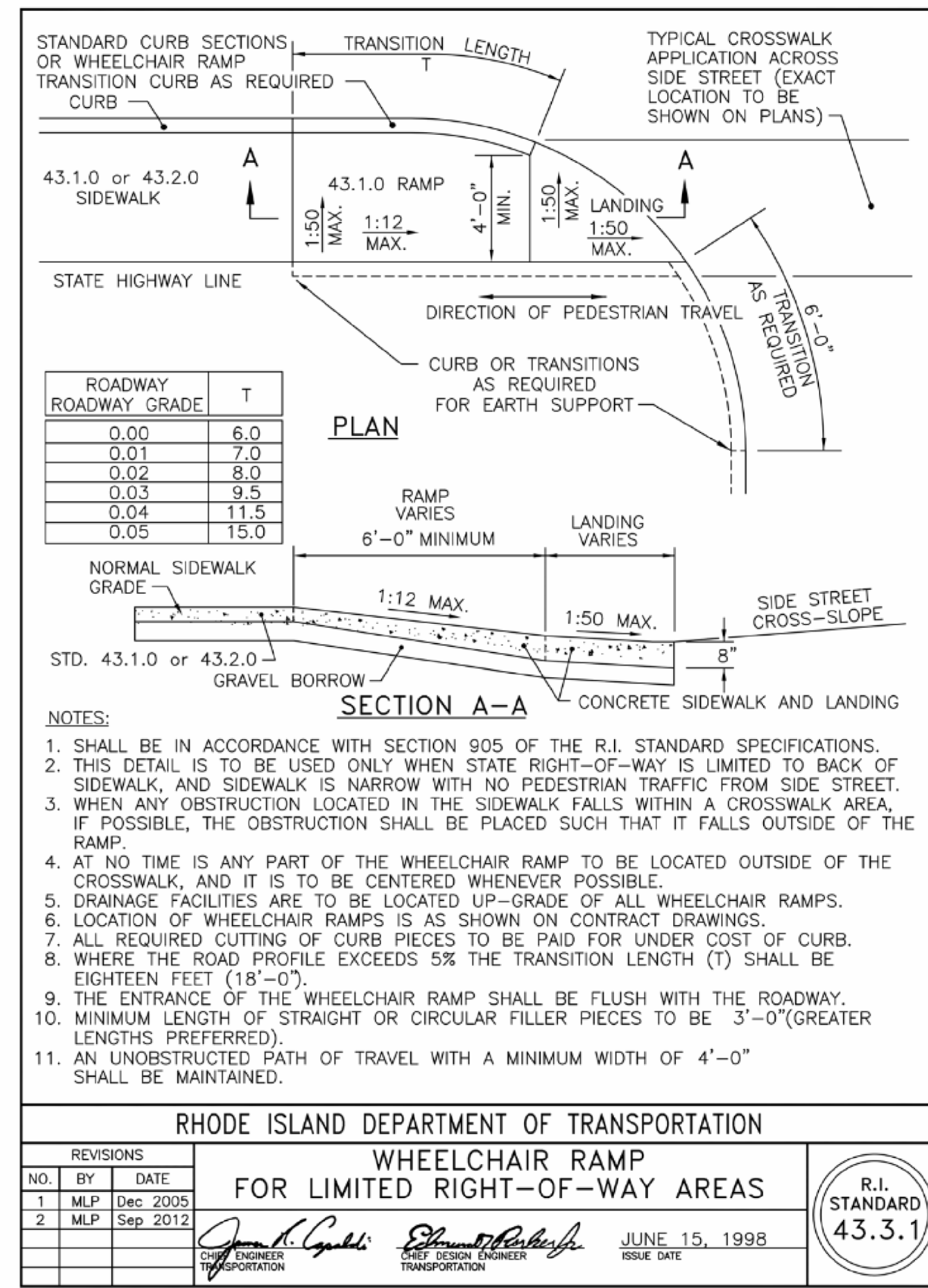

RHODE ISLAND DEPARTMENT OF TRANSPORTATION
WHEELCHAIR RAMP
FOR LIMITED RIGHT-OF-WAY AREAS
R.I. STANDARD 43.3.1

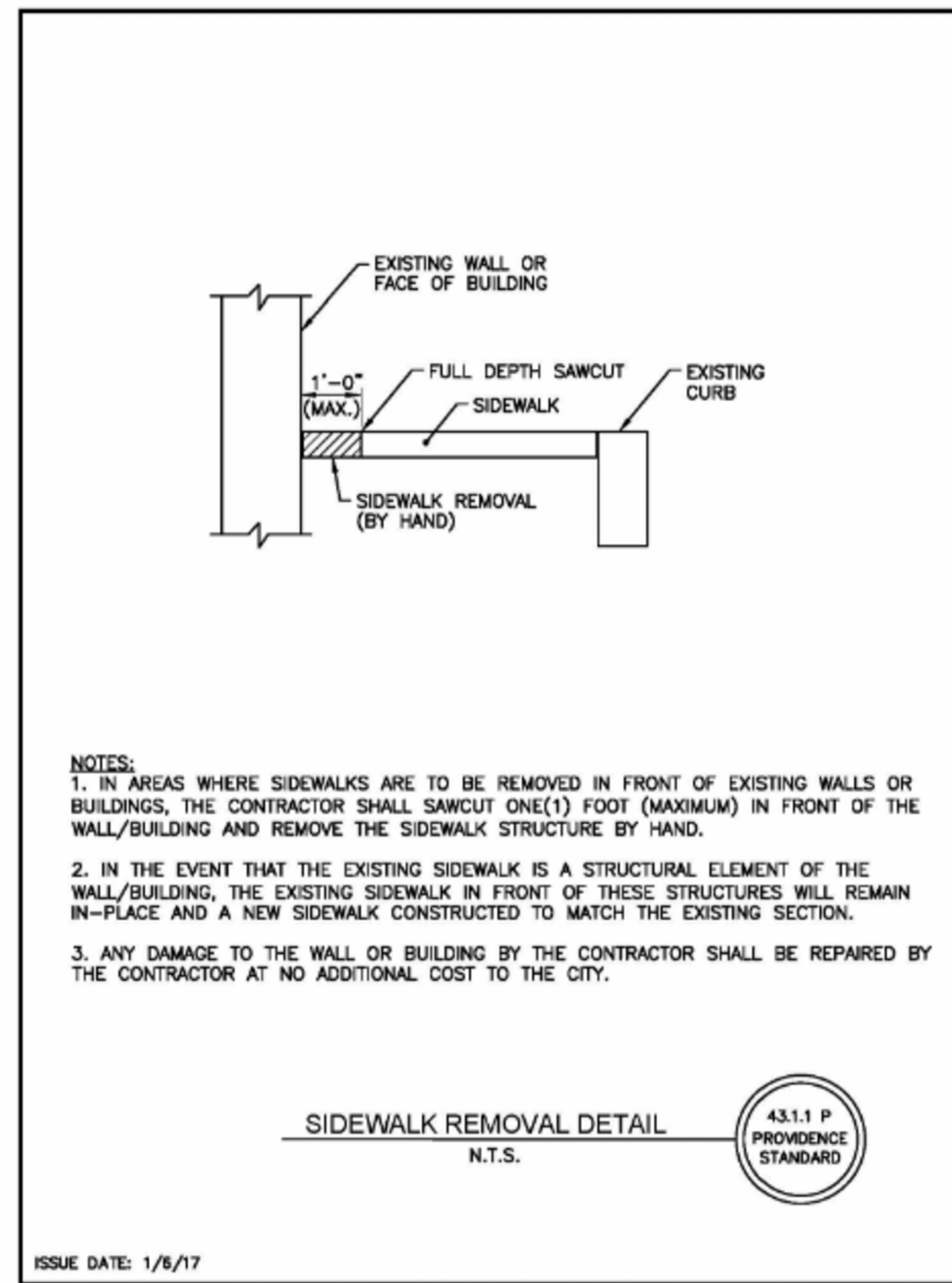

RHODE ISLAND DEPARTMENT OF TRANSPORTATION
6'-0" PRECAST CONCRETE TRANSITION CURB
R.I. STANDARD 7.1.2

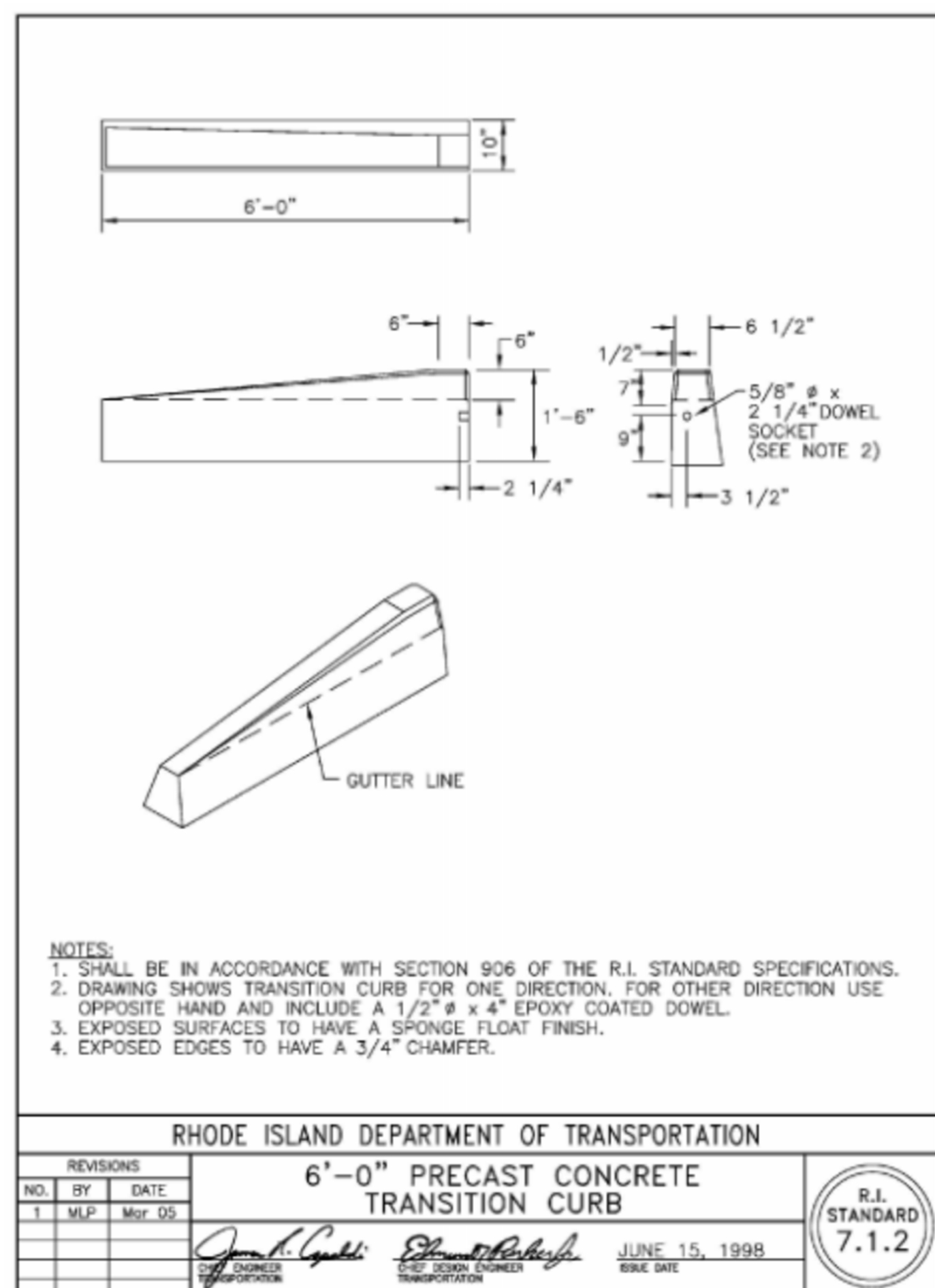

RHODE ISLAND DEPARTMENT OF TRANSPORTATION
CEMENT CONCRETE SIDEWALK
N.T.S.
R.I. STANDARD 43.1.0 P

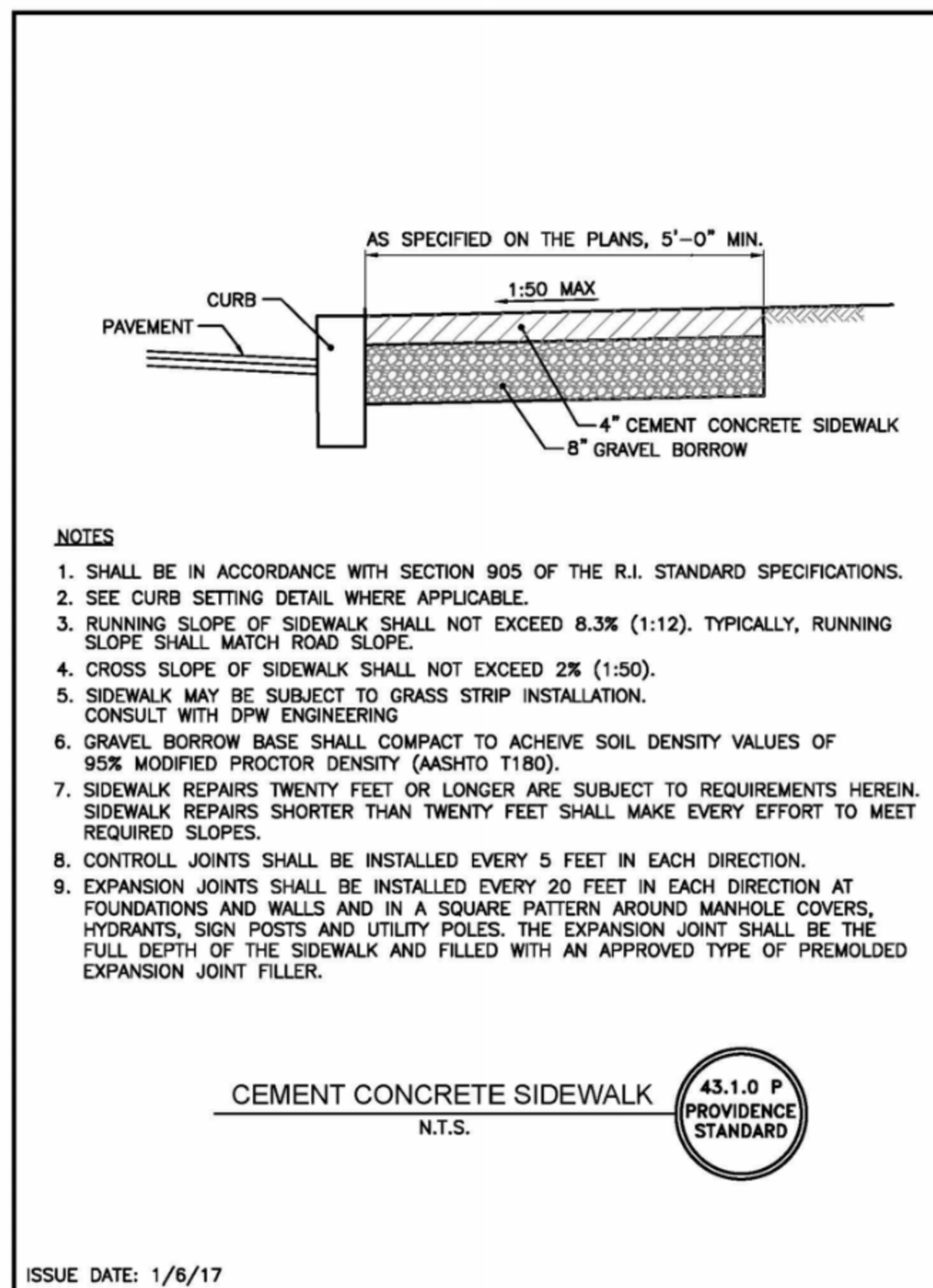

RHODE ISLAND DEPARTMENT OF TRANSPORTATION
DETECTABLE WARNING PANEL PLACEMENT
R.I. STANDARD 48.1.0

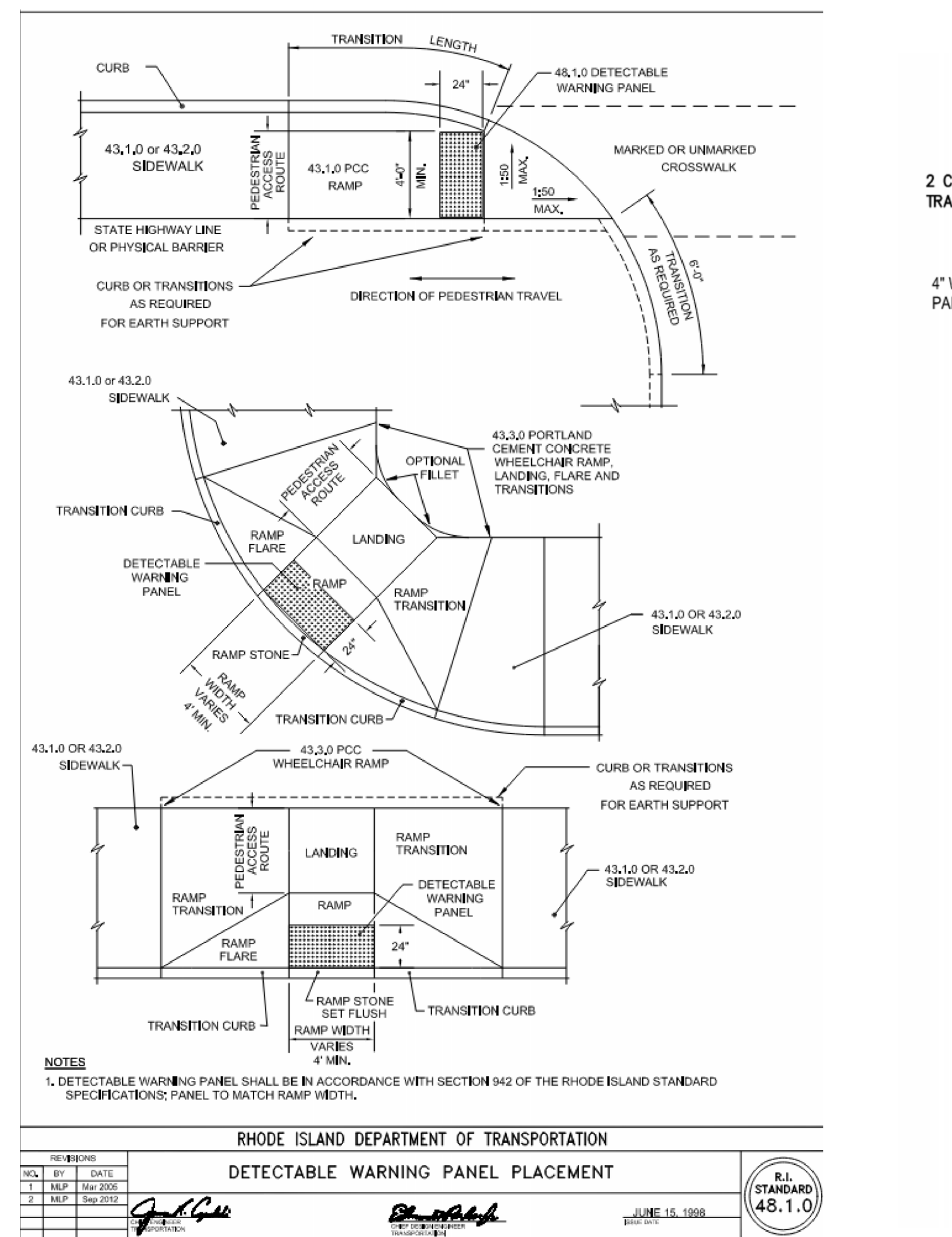

RHODE ISLAND DEPARTMENT OF TRANSPORTATION
HANDICAP SYMBOL
NOT TO SCALE

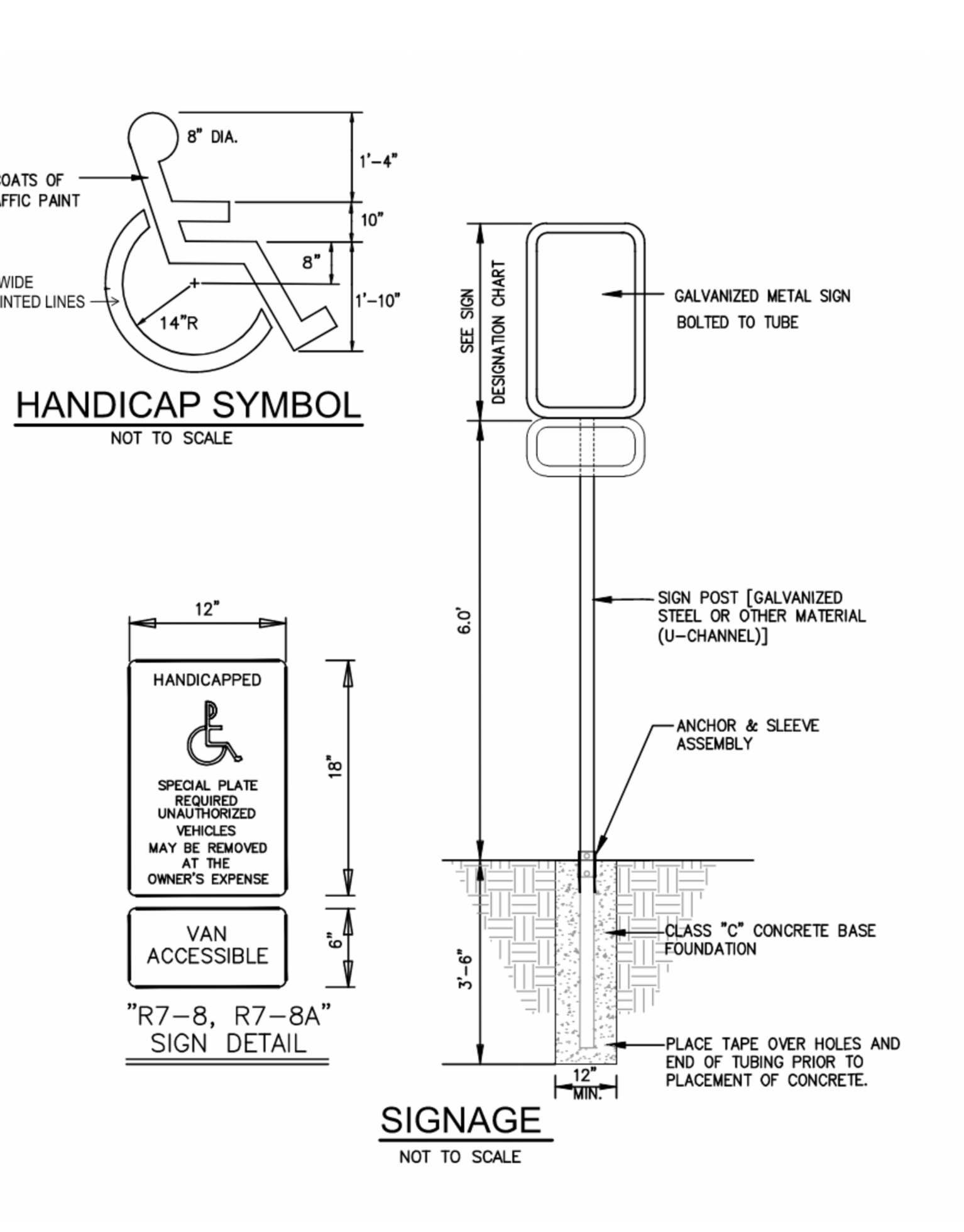

RHODE ISLAND DEPARTMENT OF TRANSPORTATION
PRECAST CONCRETE CAR STOPS
R.I. STANDARD 7.2.4

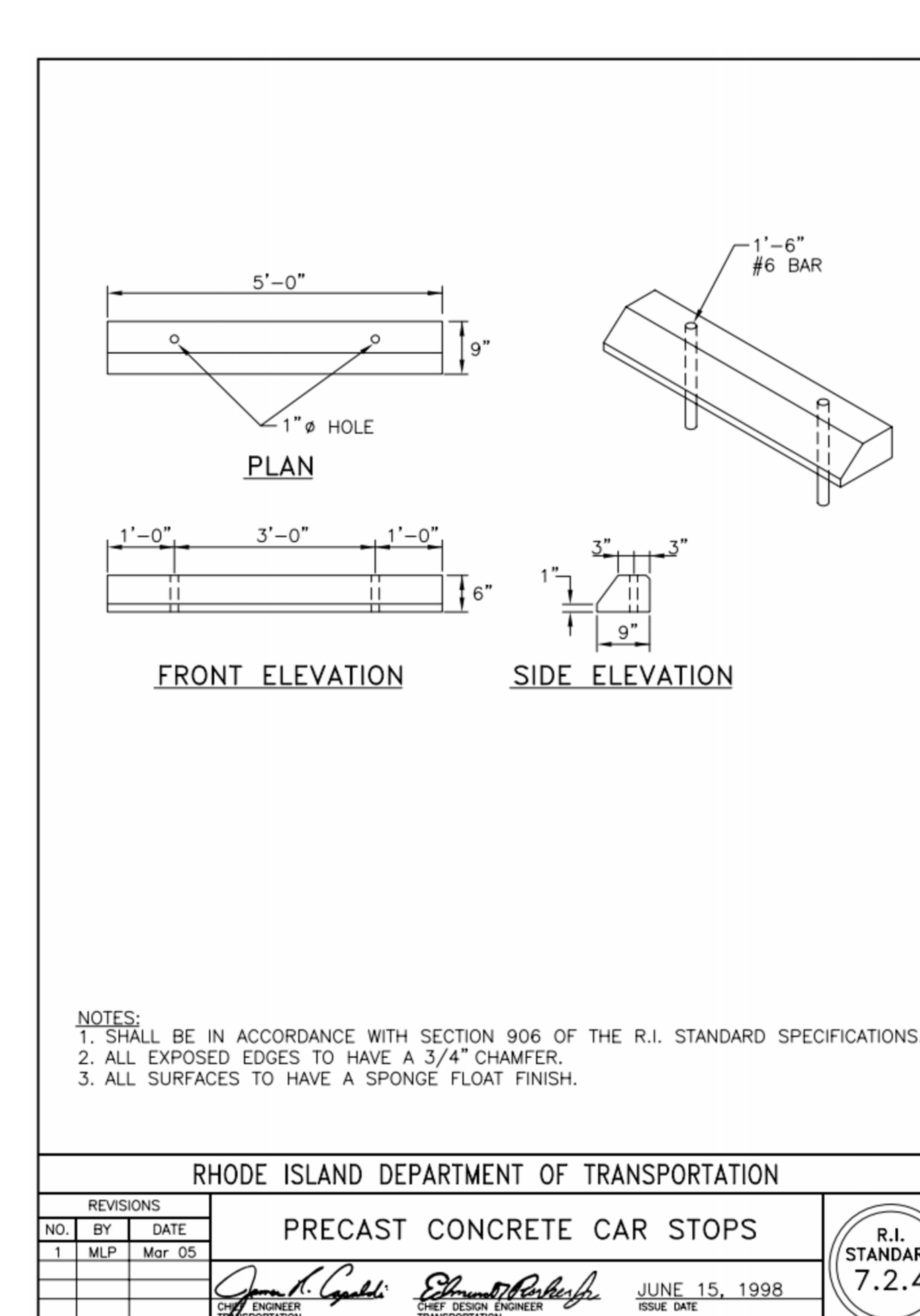

RHODE ISLAND DEPARTMENT OF TRANSPORTATION
CONCRETE SIDEWALK EXPANSION JOINT
NOT TO SCALE

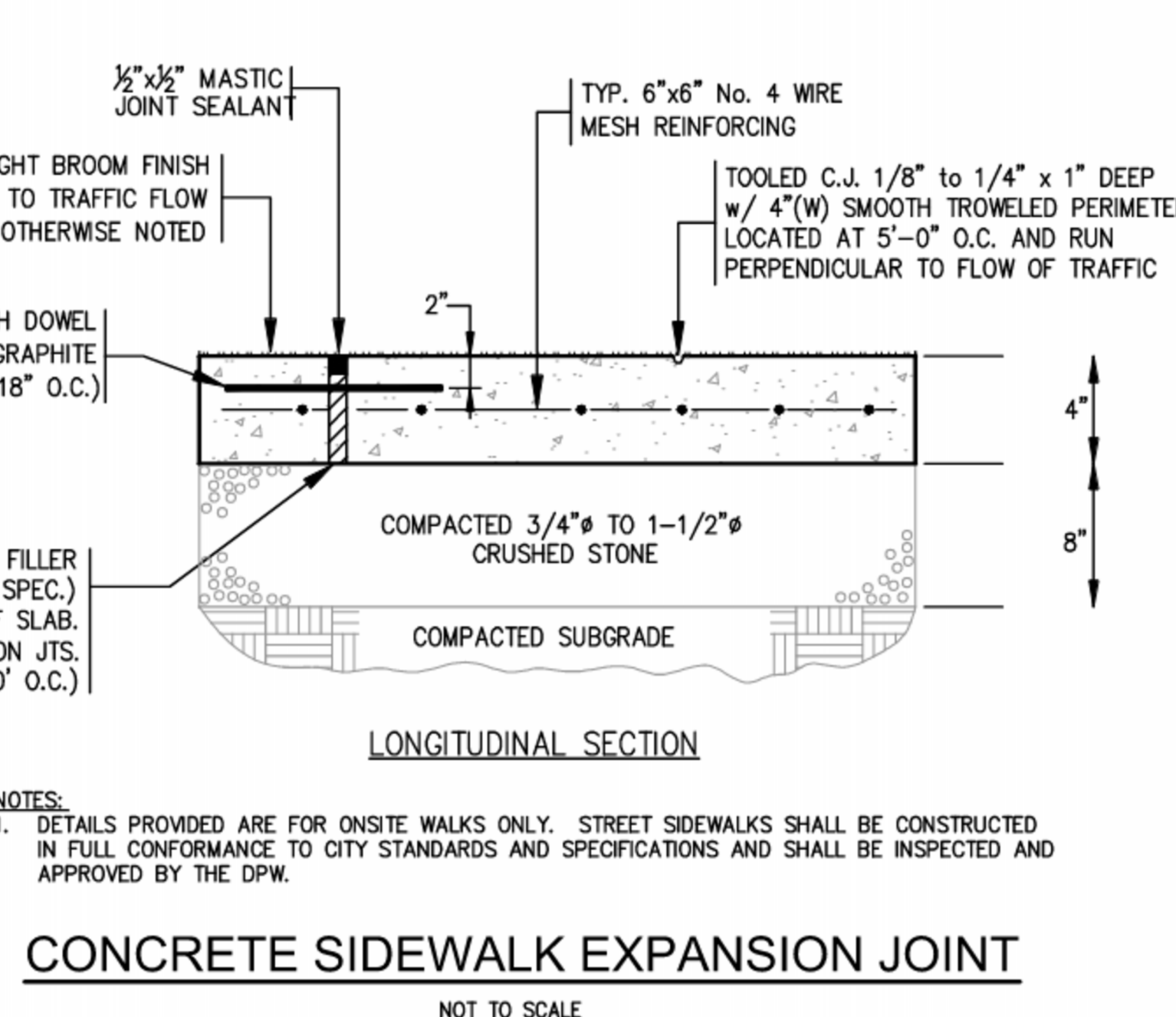

RHODE ISLAND DEPARTMENT OF TRANSPORTATION
PEDESTRIAN PAVEMENT
SITE DETAILS

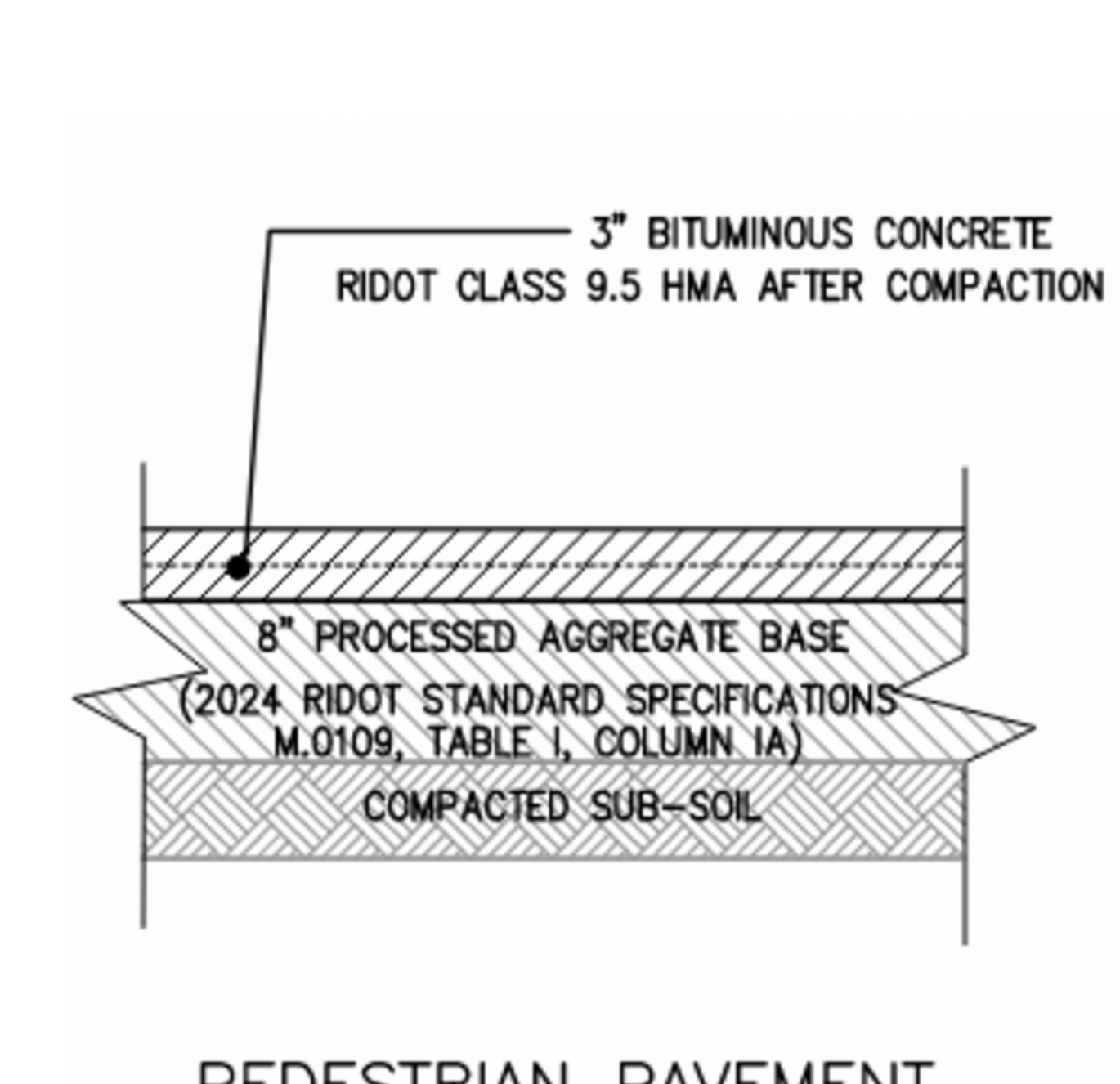

RHODE ISLAND DEPARTMENT OF TRANSPORTATION
PEDESTRIAN PAVEMENT
SITE DETAILS

STUDIO JAED
ARCHITECT & MEP ENGINEER
STUDIO JAED
DELAWARE OFFICE
2300 WINGFIELD HILL ROAD, STE 110
BEAR, DELAWARE 19701
P: (302) 832-1552
PROVIDENCE OFFICE
45 WINDSETT STREET, STE 403
PROVIDENCE, RHODE ISLAND 02903
P: (401) 648-5884

CONSULTANT
ARCHITECT & MEP ENGINEER
STUDIO JAED
DELAWARE OFFICE
2300 WINGFIELD HILL ROAD, STE 110
BEAR, DELAWARE 19701
P: (302) 832-1552
PROVIDENCE OFFICE
45 WINDSETT STREET, STE 403
PROVIDENCE, RHODE ISLAND 02903
P: (401) 648-5884

THIS DRAWING IS THE PROPERTY OF STUDIO JAED AND IS PREPARED FOR THE EXCLUSIVE USE OF ITS CLIENTS AT THE LOCATION INDICATED. NO OTHER USE IS AUTHORIZED OR INTENDED.

ARCHITECT / ENGINEER SEAL

CITY OF PROVIDENCE
EXTERIOR ACCESSIBILITY IMPROVEMENTS
BATASTINI RECREATION CENTER
50 OBADIAH BROWN RD
PROVIDENCE, RI 02909

MARK	DESCRIPTION	DATE
1	Addendum #1	6/20/25

SHEET TITLE
SITE DETAILS

ISSUED FOR CONSTRUCTION
5/8/25
DRAWN: GA, CHKD: TAD, PROJECT NO: 25037

SHEET NO. **A-402**

PROJECT: Batastini Ramp

Date: 6/10/2025

Time: 11:00 AM

Mandatory pre-bid conference

50 Obediah Brown Road, Providence RI

ATTENDEES:

Name	Company	Email	Phone
Taylor Erkkinen	City of Providence, Public Property	terkkinen@providenceri.gov	401-580-5099
Bill Peppas	W.H. Peppas Gen Const	bill@whpeppas.com	640-4828
Robert Chavez	Universal Const	bob@unicori.net	644-4446
Chris Reynolds	Dubon Masonry	CReynolds@ unicori.net dubonmasonry.com	500-5002
Frank Spaziano	Universal Const	Frank@unicori.net	979-0603