

**AHARONIAN  
& ASSOCIATES, INC.  
ARCHITECTS**

350 George Washington Highway  
Suite 100  
Smithfield, Rhode Island  
02917  
T: 401-331-5500  
F: 401-331-5580  
WWW.ARCH-ENG.COM

**DISCLAIMER**

OWNERSHIP AND USE OF DOCUMENTS, DRAWINGS AND SPECIFICATIONS ARE INSTRUMENTS OF PROFESSIONAL SERVICE AND SHALL REMAIN THE PROPERTY OF THE ARCHITECT. THESE DOCUMENTS ARE NOT TO BE USED, IN WHOLE OR IN PART, FOR ANY OTHER PROJECTS OR PURPOSES OR BY ANY OTHER PARTIES THAN THOSE PROPERLY AUTHORIZED BY CONTRACT WITHOUT THE EXPRESS WRITTEN AUTHORIZATION OF THE ARCHITECT.

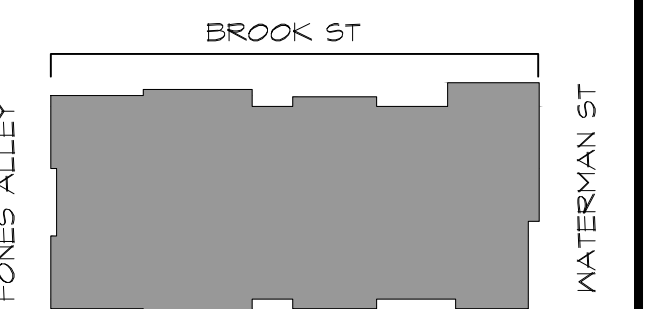

**KEYPLAN**

REVISIONS NUMBER	REMARKS	DATE
1	OWNER COMMENTS	12/14/2023
2	OWNER COMMENTS	6/4/2024

**FOR REVIEW**

PROJECT TITLE  
**MIXED USE RESIDENTIAL APARTMENT**

116 WATERMAN STREET  
PROVIDENCE, RI 02906  
Providence County

**FIRST FLOOR FLOOR PLAN**

DATE OCT 06, 2023	PROJ NO 21163
DRAWN BY KH	CHECKED BY OR
DRAWING NUMBER	

**SKA-7**

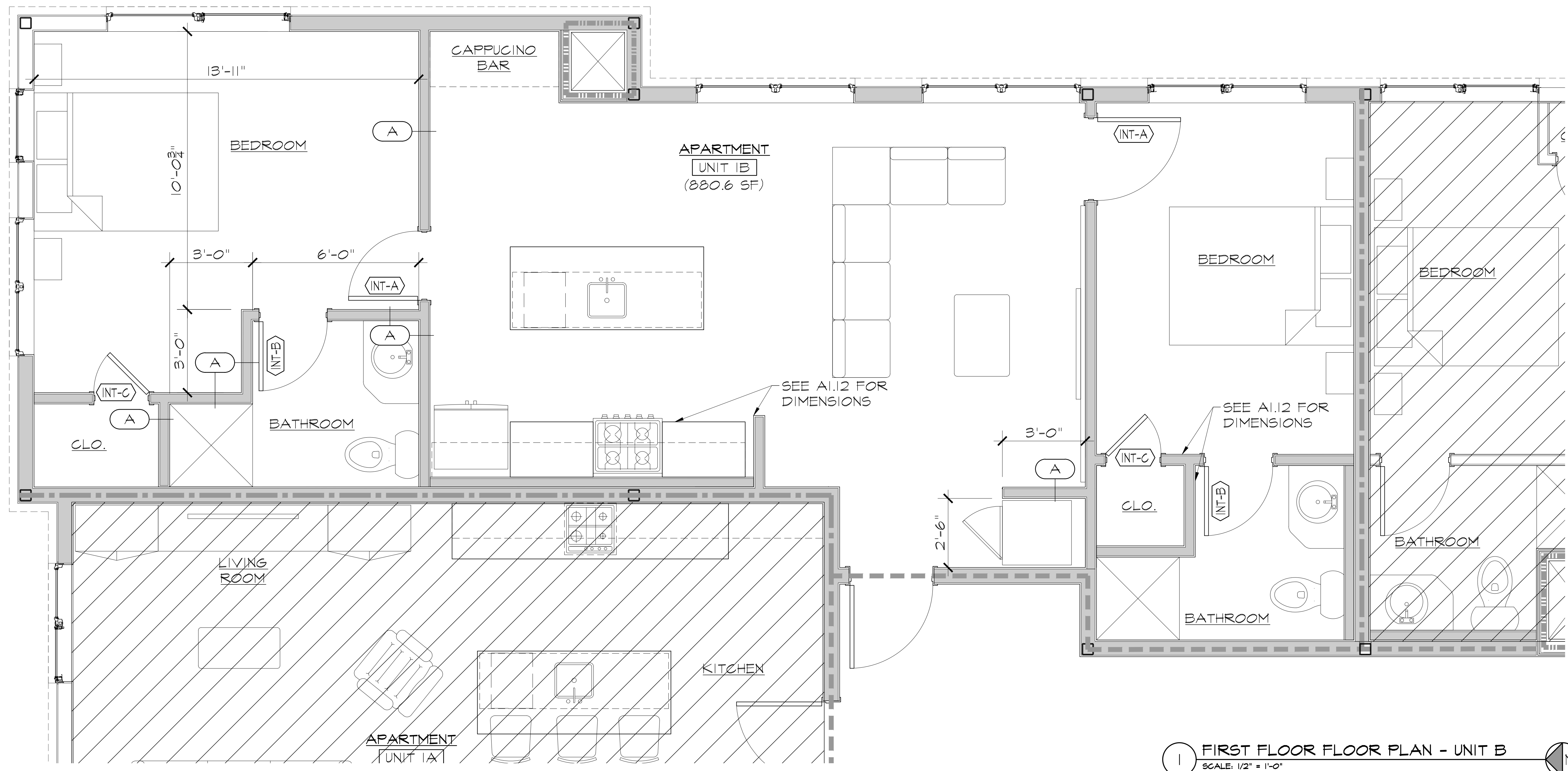

**FIRST FLOOR FLOOR PLAN - UNIT B**  
SCALE: 1/2" = 1'-0"