

PROPOSED CONVERSION OF 2 COMMERCIAL SPACES INTO ONE APARTMENT  
 AT 1101 ELMWOOD AVE., PROVIDENCE, RI  
 CLIENT APPROVAL PLAN - PREPARED FOR JOHN MIAO



EXISTING FRONT VIEW



PROPOSED FRONT VIEW

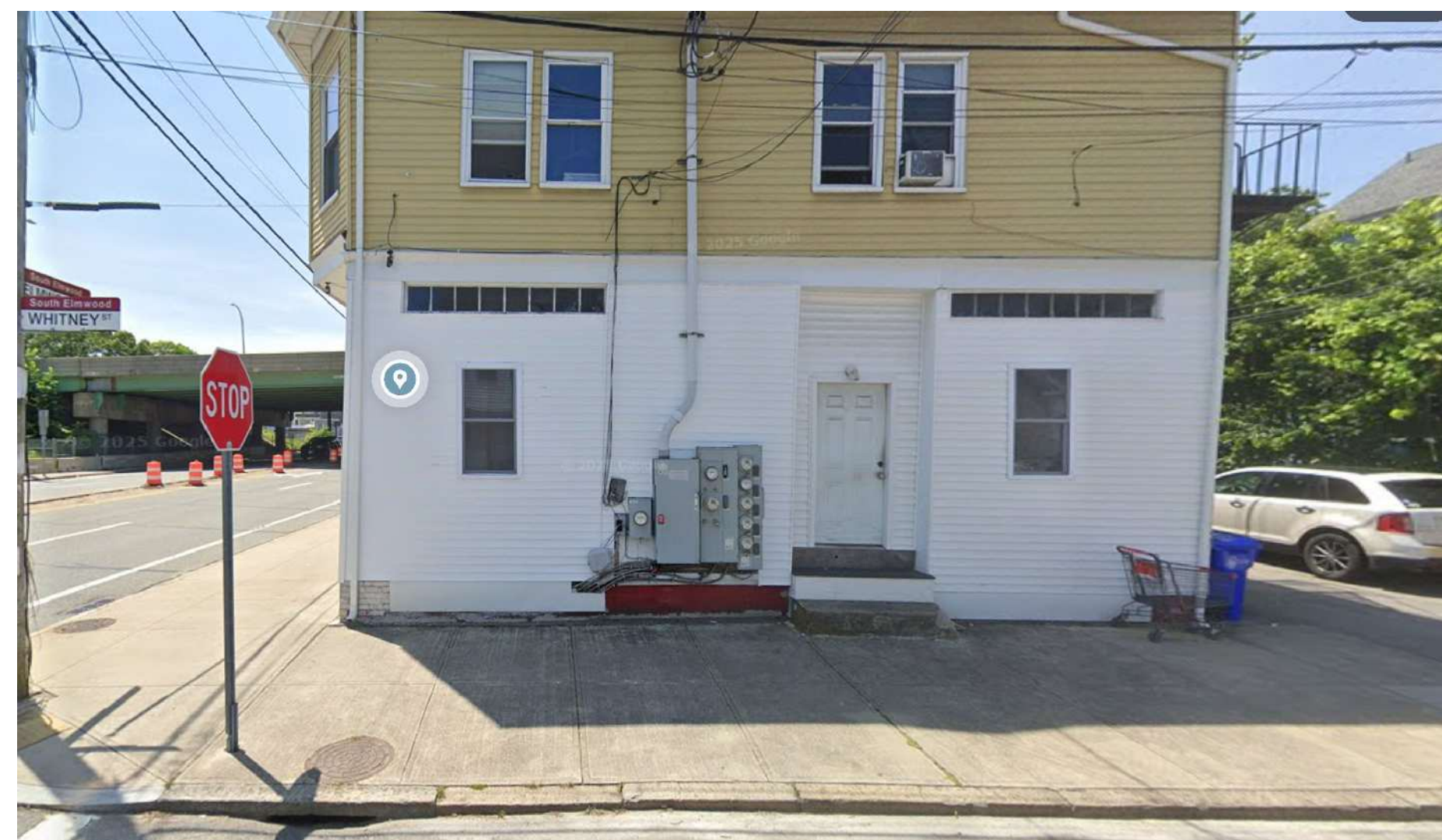

EXISTING RIGHT SIDE VIEW



PROPOSED RIGHT SIDE VIEW

TABLE OF CONTENTS

- A1. COVER PAGE / TABLE OF CONTENTS
- A2. EXISTING TWO SEPARATE COMMERCIAL SPACES FLOOR PLAN
- A3. PROPOSED NEW 2-BEDROOM APARTMENT FLOOR PLAN

SEAL EXISTING DOOR  
 PE-BUILD FIGHT SIZED STOOP PEP CODE  
 ADD WINDOW

SEAL EXISTING TRANSUM WINDOWS

ADD WINDOW

SEAL EXISTING DOOR & REMOVE STEPS

REV.	DATE	DR. BY	CR. BY

PROPOSED CONVERSION OF 2 COMMERCIAL SPACES INTO ONE APARTMENT  
 AT 1101 ELMWOOD AVE., PROVIDENCE, RI  
 CLIENT APPROVAL PLAN - PREPARED FOR JOHN MIAO  
 COVER PAGE / TABLE OF CONTENTS



2025-034  
 10/3/2025  
 1/2" = 1'-0"

Sheet No. 1 of total 3



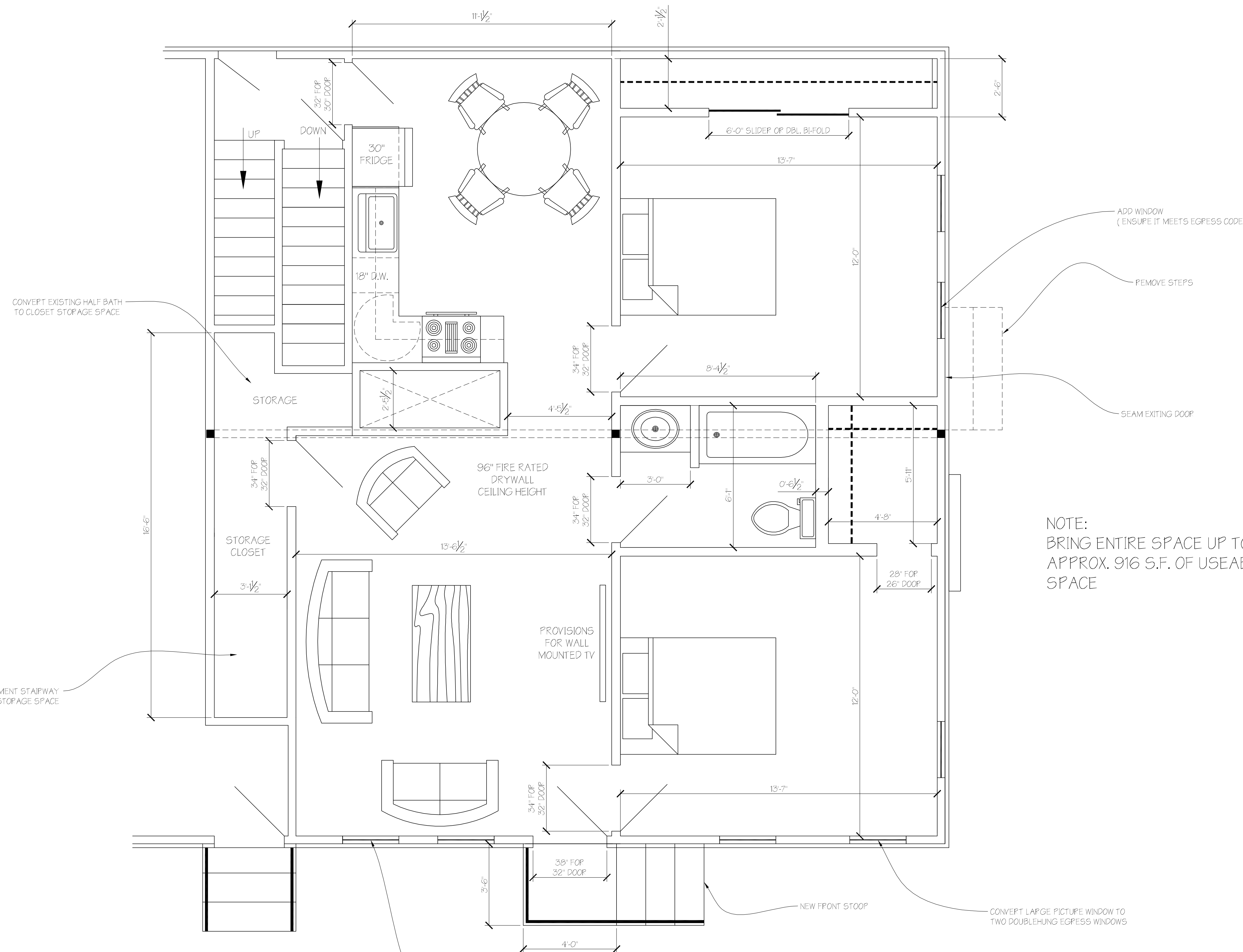
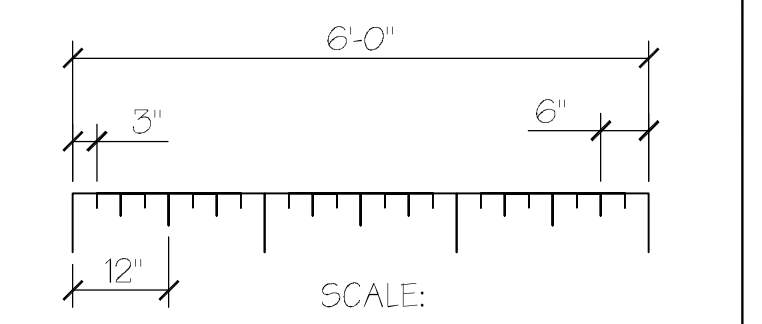

NOTE:  
BRING ENTIRE SPACE UP TO CODE  
APPROX. 916 S.F. OF USEABLE LIVING  
SPACE

REV.	DATE	DR. BY	CK. BY

PROPOSED CONVERSION OF 2 COMMERCIAL SPACES INTO ONE APARTMENT  
AT 1101 ELMWOOD AVE., PROVIDENCE, RI  
CLIENT APPROVAL PLAN - PREPARED FOR JOHN MAO  
PROPOSED NEW 2-BEDROOM APARTMENT FLOOR PLAN



2025-034  
10/25/2025  
1/2" = 1'-0"  
JEJ JEJ D O

Sheet No. 3 of total 3

PROPOSED NEW 2-BEDROOM APARTMENT FLOOR PLAN