



CITY OF PROVIDENCE, RHODE ISLAND

Department: Parks

RFP Title: Site Improvements at Billy Taylor Park

Opening Date: 4 May 2026

Addendum #: 2

Issuing Date: 22 Apr 2026

The purpose of this addendum is to provide updates from pre-bid meeting, revisions to plans, bid package specifications and prevailing wage.



WENDY NILSSON
Superintendent of Parks

BRETT P. SMILEY
Mayor

Addendum # 2

BILL.22.04 – Play, Spray Improvements

April 22, 2026

Total Pages Including Cover (37 Pages)

Acknowledge Addenda on Bid Form

**** BID DUE DATE Monday, May 4th, 2026 AT 2:15PM ****

Attachments:

1. Addendum Cover Sheet (2 Pages)
2. Pre-bid meeting agenda & sign-in (3 Pages)
3. Plan updates (18 Pages)
4. Bid Package Specification & Bid Document List updates (9 Pages)
5. Prevailing Wage update (5 Pages)

Questions/Clarifications:

1. Q: What is the substantial completion date?
A: Parks aims for substantial completion by Winter 2026.
2. Q: When is expected start of mobilization?
A: Parks aims to begin majority of work after the splash pad season ends in August.
3. Q: Can some work start before August?
A: Potentially - parks will coordinate with the awarded contractor for phased mobilization as able, while keeping the splash pad open and accessible.
4. Q: If Parks is removing the benches on the terrace, will they also repair concrete cut by removals?
A: Yes.

PROVIDENCE PARKS DEPARTMENT
1000 Elmwood Avenue, Providence, RI 02905
Phone: 401-680-7201



WENDY NILSSON
Superintendent of Parks

BRETT P. SMILEY
Mayor

5. Q: How should bidders price work around the unknown railing footings at the terrace?
A: Work shall be coordinated through allowance as needed.

6. Q: Is there a color plan for the synthetic turf?
A: See Addendum plans.

7. Q: Is the playground going to be all new rubber surface?
A: No, it is synthetic turf on existing asphalt base. See plans, details & specs.

8. Q: Is parks keeping all existing railings, with the concrete removals and grading?
A: Yes

9. Q: Wouldn't it be easier, more effective, and potentially less damaging to demo the whole splash pad?
A: Parks has investigated cost / benefit for partial vs full renovation of the splash pad. The awarded contractor will be responsible for means and methods of removal. Parks recommends a selective approach. Existing pipes are likely well below the surface – locations to be verified in field by contractor.

10. Q: How will warranty be handled on the splash pad?
A: Warranty will cover work and connections under project scope.

11. Q: Is manifold in the splash pad building being replaced?
A: Yes

12. Q: Can contractors air test pipes?
A: Yes

13. Q: Will bonding plan be complete before bid deadline?
A: See addendum plans.



WENDY NILSSON
Superintendent of Parks

BRETT P. SMILEY
Mayor

Pre-Bid Meeting – Non-Mandatory

Date: Tuesday, April 7, 2026 – Billy Taylor Park

Project: Play, Spray Improvements at Richardson Park

Bid Due: Monday, April 20th, 2026 by 2:15pm

Agenda:

1. Bid Documents, Plans & Specifications
 - a. Review
 - b. Addenda forthcoming for Add / Alts & Vortex
 - c. Final Vortex P&E to be released under contract
2. Funding – **CDBG (on site interviews required), CIP, & NIF**
 - a. Braided Funding – Only Requires One Invoice Copy
3. Bid Bond, Performance & Payment Bonds –**Required**
4. MBE/WBE Utilization – 10% MBE/10% WBE – Submit All Paperwork
 - a. Regardless of whether or not sub-contractors are utilized, the MBE/WBE Waiver Request Form needs to be signed by the MBE/WBE Outreach Director.
 - b. The form needs to be sent to mbe-wbe@providenceri.gov for a signature prior to submitting the bid
 - c. The Parks Department encourages all vendors to seek qualified MBE/WBE Sub-Contractors for utilization on this project
5. Apprenticeship Requirements
 - a. Construction contracts of \$100,000 or more requires that no less than 15% of the total labor hours performed by contractors and subcontractors on any given project are to be completed by apprentices registered in state-registered apprenticeship programs.
 - b. This requirement pertains to all labor hours for a given project, not just those for new hires.
6. “First Source” Requirements
 - a. When hiring new workers for a construction project, employers seek to hire Providence residents when available.
 - b. If the awarded contractor, regardless of tier, is a signatory to a Collective Bargaining Agreement that governs the contractor’s hiring and referral process, the contractor must contact both Building Futures and the local hiring halls to request apprentices or journey workers who are residents of Providence.
7. Retainage
 - a. 5% will be held from Pay Requests until project completion
 - b. Reduction at Substantial Completion (85%) to 2.5%
 - c. Additional 3% held for out of state contractors
8. Insurance Certificate
 - a. Issue after Award
 - b. Shall include: Project Name, City of Providence (and Funder) as ‘Additionally Insured on a primary but non-contributing basis for General Liability Insurance per Written Contract or Agreement’
9. Permits

PROVIDENCE PARKS DEPARTMENT
1000 Elmwood Avenue, Providence, RI 02905
Phone: 401-680-7201



WENDY NILSSON
Superintendent of Parks

BRETT P. SMILEY
Mayor

- a. Contractor's responsibility to seek out if permit is needed
 - b. The City Permit Fee will be Waived (contact when submitting)
 - c. State ADA fee is not waived (only applicable if permit is required)
10. Prevailing Wage Requirements
- a. Wage Decision in RFP (Date of Bid Opening)
 - b. Certified Payrolls to be Submitted with Pay Requisitions
11. Sub-Contractor Utilization Form
- a. Submitted with Pay Requests
12. Submittals
- a. Need Written Approval prior to purchase of Materials
 - b. Substitutions must include 'Side by Side Comparison'
13. Schedule of Values / Sequence of Work
- a. Submitted prior to mobilization
 - b. City expects a Continuous Operation (No Demobilizations)
 - c. Liquidated Damages – Not Included
14. Working Hours
- a. Monday – Friday 7:00 am – 4:00 pm
 - b. Weekends or Extended Hours – Requires Pre-Approval
15. Job Site Conduct
- a. Parks are smoke free 'No Smoking'
 - b. No Loud Music
 - c. Equipment and Vehicles – In working Order – No Leaks
16. Pay Requests
- a. Shall be submitted on the 15th of the month (or as discussed)
 - b. Certified Payrolls need to accompany pay requests or they will not be processed
17. Waiver of Lien or Release
- a. May be Required with certain funding sources for all suppliers and sub-contractors
18. Site Restrictions
- a. Access is limited to certain areas
 - b. Deliveries must be coordinated with project manager
 - c. Contractor has control of the site from mobilization and until demobilization
 - d. Owner will be allowed access at all times

Questions regarding this bid package shall be submitted via e-mail to Purchasing at purchasing@providenceri.gov and **contact below**, no later than five (5) working days before the bid opening date.

Parks Department Contact Information

Nicole Modi
Landscape Designer
401-489-2051 (m) / 401-680-7225 (o)
nmodi@providenceri.gov

PROVIDENCE PARKS DEPARTMENT
1000 Elmwood Avenue, Providence, RI 02905
Phone: 401-680-7201

Sign-In Sheet

Non-Mandatory Pre-Bid Meeting

Tuesday, 4/7/26, 2026 at 10 AM – Billy Taylor Park (Site)

Project: Site Improvements at Billy Taylor Park

NAME	COMPANY	E-MAIL	PHONE
BILL BRYANT	SITE TECH	BILL@SITE TECH.COOP.COM	401-490-1874
David Lucan	Lucan Bros	David@lucanbros.com	401 762-5800
Chris Reynolds	Dubon Masonry	CREYNOLDS@DUBONMASONRY.COM	401-500-5063
John Bettavio	Probuild Designs	PROBUILD@USA.COM	781-837-8738



SITE IMPROVEMENTS AT BILLY TAYLOR PARK

HONORABLE
BRETT P. SMILEY
MAYOR

WENDY NILSSON
SUPERINTENDENT OF PARKS

SUE ANDERBOIS
CITY COUNCILOR

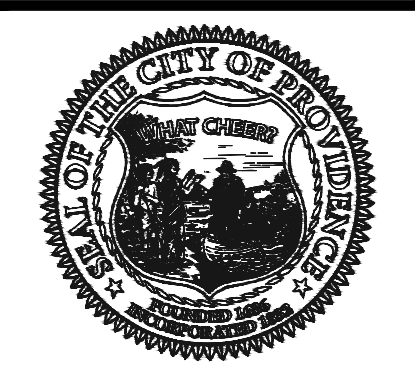

PROVIDENCE
PARKS DEPARTMENT
DALRYMPLE BOATHOUSE
ROGER WILLIAMS PARK
PROVIDENCE, RI 02905



**Providence
Parks**

COPYRIGHT (C) CITY OF
PROVIDENCE PARKS
DEPARTMENT, ALL RIGHTS
RESERVED 2026.

NO PART OF THIS DOCUMENT MAY BE REPRODUCED, STORED IN A RETRIEVAL SYSTEM OR TRANSMITTED IN ANY FORM OR BY ANY MEANS, ELECTRONIC, MECHANICAL, PHOTOCOPYING, RECORDING OR OTHERWISE WITHOUT THE PRIOR WRITTEN PERMISSION OF THE CITY OF PROVIDENCE PARKS DEPARTMENT. ANY MODIFICATIONS TO THIS DOCUMENT WITHOUT THE WRITTEN PERMISSION OF THE CITY OF PROVIDENCE PARKS DEPARTMENT SHALL RENDER IT INVALID AND UNUSABLE.

SHEET SCHEDULE

- L-1 COVER SHEET
- L-2.1 EXIST CONDITIONS/DEMO PLAN - BASE BID
- L-2.2 EXIST CONDITIONS/DEMO PLAN - ADD / ALT
- L-3.1 GRADING PLAN - BASE BID
- L-3.2 GRADING PLAN - ADD / ALT
- L-4.1 MATERIALS PLAN - BASE BID
- L-4.2 MATERIALS PLAN - ADD / ALT
- L-5.1 LAYOUT PLAN - BASE BID
- L-5.2 LAYOUT PLAN - ADD / ALT
- L-6 SPLASHPAD PLAN
- L-7 PLANTING PLAN
- L-8 CONSTRUCTION DETAILS
- L-9 CONSTRUCTION DETAILS
- L-10 CONSTRUCTION DETAILS
- L-11 ADD/ALTERNATE DETAILS
- VORTEX PLANS

2

DEMOLITION PLAN GENERAL NOTES

1. ALL SITE PREPARATION NECESSARY TO COMPLETE THIS PROJECT IS THE SOLE RESPONSIBILITY OF THE CONTRACTOR.
2. IT IS THE CONTRACTOR'S RESPONSIBILITY TO COORDINATE WITH PROVIDENCE PARKS DEPARTMENT STAFF TO DEVELOP A SUITABLE DEMOLITION PLAN, WHICH WILL MINIMIZE PARK DISTURBANCE AND ALLOW ALL FACILITIES TO REMAIN IN OPERATION DURING THE ENTIRETY OF CONSTRUCTION.
3. UNLESS OTHERWISE NOTED, THE CONTRACTOR IS RESPONSIBLE FOR THE RELOCATION, DEMOLITION, REMOVAL AND DISPOSAL, IN A LOCATION APPROVED BY ALL GOVERNING AUTHORITIES, OF ALL EXISTING SITE ELEMENTS AND STRUCTURES INCLUDING BUT NOT LIMITED TO BITUMINOUS CONCRETE, CEMENT CONCRETE, GRAVEL, CURBS, WALKWAYS, SIDEWALKS, BERMS, FENCES, BOLLARDS, POSTS, PLANTING BEDS, TREES, SHRUBS, UTILITIES, DRAINAGE STRUCTURES AND ALL OTHER STRUCTURES SHOWN WITHIN THE LIMITS, AND WHERE NEEDED, TO ALLOW FOR NEW CONSTRUCTION. ALL ELEMENTS TO BE REMOVED SHALL BE UNDERCUT TO SUITABLE MATERIAL AND BROUGHT TO GRADE WITH SUITABLE COMPACTED FILL MATERIAL PER SPECIFICATIONS.
4. THE CONTRACTOR IS RESPONSIBLE FOR REMOVING ALL DEBRIS FROM THE SITE AND DISPOSING OF THE DEBRIS IN A PROPER AND LEGAL MANNER.
5. THE CONTRACTOR IS SPECIFICALLY CAUTIONED THAT THE LOCATION AND/OR ELEVATION OF EXISTING UTILITIES AND STRUCTURES AS SHOWN ON THESE PLANS ARE BASED ON RECORDS OF VARIOUS UTILITY COMPANIES, AND WHEREVER POSSIBLE, MEASUREMENTS TAKEN IN THE FIELD. THIS INFORMATION IS NOT TO BE RELIED UPON AS BEING EXACT OR COMPLETE. THE LOCATION OF ALL UNDERGROUND UTILITIES AND STRUCTURES SHALL BE VERIFIED IN THE FIELD BY THE CONTRACTOR PRIOR TO THE START OF CONSTRUCTION. THE CONTRACTOR MUST CONTACT THE APPROPRIATE UTILITY COMPANY, ANY GOVERNING PERMITTING AUTHORITY IN THE CITY, AND "DIGSAFE" (1-800-344-7233) AT LEAST 72 HOURS PRIOR TO ANY EXCAVATION WORK IN PREVIOUSLY UNALTERED AREAS TO REQUEST EXACT FIELD LOCATION OF UTILITIES. IT SHALL BE THE RESPONSIBILITY OF THE CONTRACTOR TO RESOLVE CONFLICTS BETWEEN THE PROPOSED UTILITIES AND FIELD-LOCATED UTILITIES AND SHALL REPORT ANY DISCREPANCIES TO THE LANDSCAPE ARCHITECT IMMEDIATELY. THE OWNER ASSUMES NO RESPONSIBILITY FOR DAMAGES INCURRED AS A RESULT OF UTILITIES OMITTED, INCOMPLETELY OR INACCURATELY SHOWN. THE CONTRACTOR SHALL BE RESPONSIBLE FOR MAINTAINING ACCURATE RECORDS OF THE LOCATION AND ELEVATION OF ALL WORK INSTALLED AND EXISTING UTILITIES FOUND DURING CONSTRUCTION FOR THE PREPARATION OF THE AS-BUILT PLAN.
6. THE CONTRACTOR IS RESPONSIBLE FOR MAINTAINING ALL EXISTING UTILITIES IN WORKING ORDER AND FREE FROM DAMAGE DURING THE ENTIRE DURATION OF THE PROJECT. ALL COST RELATED TO THE REPAIR OF UTILITIES SHALL BE THE RESPONSIBILITY OF THE CONTRACTOR. EXCAVATION REQUIRED WITHIN THE PROXIMITY OF EXISTING UTILITY LINES SHALL BE DONE BY HAND. CONTRACTOR SHALL REPAIR ANY DAMAGE TO EXISTING UTILITY LINE OR STRUCTURES INCURRED DURING CONSTRUCTION OPERATIONS AT NO COST TO THE OWNER.
7. THE CONTRACTOR SHALL MAINTAIN CONTINUOUS ACCESS AND OPERATION FOR SURROUNDING FACILITIES, AS DEEMED BY THE OWNER, AT ALL TIMES DURING DEMOLITION OF THE EXISTING FACILITIES.
8. PRIOR TO DEMOLITION OCCURRING, ALL EROSION CONTROL DEVICES AND TREE PROTECTIVE MEASURES ARE TO BE INSTALLED.

EROSION & SEDIMENT CONTROL NOTES

1. THE SITE CONSTRUCTION FOREMAN SHALL BE DESIGNATED AS THE ON-SITE PERSONNEL RESPONSIBLE FOR THE DAILY INSPECTION AND MAINTENANCE OF ALL ESC MEASURES AND SHALL IMPLEMENT ALL NECESSARY MEASURES TO CONTROL EROSION AND PREVENT SEDIMENT FROM LEAVING THE SITE.
2. THE CONTRACTOR SHALL INSTALL ALL ESC MEASURES AS SHOWN ON THE DESIGN PLANS AND AS DETERMINED NECESSARY IN THE FIELD BY OWNER'S REPRESENTATIVE BEFORE ANY CONSTRUCTION ACTIVITIES ARE TO BEGIN. THESE MEASURES SHALL BE CHECKED, MAINTAINED/REPLACED AS NECESSARY DURING THE ENTIRE CONSTRUCTION PERIOD OF THE PROJECT. SUCH MEASURES SHALL REPRESENT THE LIMIT OF WORK. WORKERS SHALL BE INFORMED THAT NO CONSTRUCTION ACTIVITY IS TO OCCUR BEYOND THE LIMIT OF WORK AT ANY TIME THROUGH THE CONSTRUCTION PERIOD.
3. A MINIMUM SURPLUS OF 100 FEET OF EROSION CONTROL BARRIER (SILT FENCE &/OR SILT SOCK) SHALL BE STOCKPILED ONSITE AT ALL TIMES.
4. THE CONTRACTOR SHALL PROTECT THE ADJACENT AREA FROM SEDIMENTATION DURING PROJECT CONSTRUCTION OPERATIONS.
5. A CONSTRUCTION EXIT SHALL BE CONSTRUCTED TO SHED DIRT FROM CONSTRUCTION VEHICLE TIRES. THE CONSTRUCTION EXIT SHALL BE REPLACED/CLEANED AS NEEDED TO MAINTAIN ITS EFFECTIVENESS.
6. THE LIMIT OF ALL CLEARING, GRADING AND DISTURBANCES SHALL BE KEPT TO A MINIMUM WITHIN THE PROPOSED AREA OF CONSTRUCTION. THE CONTRACTOR SHALL PHASE THE SITE WORK IN A MANNER TO MINIMIZE AREAS OF EXPOSED SOIL.
7. IT IS THE CONTRACTOR'S RESPONSIBILITY TO MONITOR LOCAL WEATHER REPORTS DURING CONSTRUCTION AND PRIOR TO SCHEDULING EARTHMOVING OR OTHER CONSTRUCTION ACTIVITIES WHICH WILL LEAVE LARGE DISTURBED AREAS UNSTABILIZED. IF INCLEMENT WEATHER IS PREDICTED, THE CONTRACTOR SHALL USE THEIR BEST PROFESSIONAL JUDGEMENT AND SHALL BE RESPONSIBLE FOR ENSURING THAT NECESSARY EROSION CONTROL DEVICES ARE INSTALLED AND FUNCTIONING PROPERLY TO MINIMIZE EROSION FROM ANY IMPENDING WEATHER EVENTS.
8. SOIL ESC MEASURES SHALL BE INSPECTED AND MAINTAINED ON A WEEKLY BASIS AND AFTER EACH RAINFALL EVENT OF 0.25 INCH OR GREATER DURING CONSTRUCTION TO ENSURE THAT THE ESC MEASURES ARE INTACT AND FUNCTIONING PROPERLY. IDENTIFIED DEFICIENCIES SHALL BE CORRECTED IMMEDIATELY NO LATER THAN 24 HOURS AFTER IDENTIFICATION.

9. SOIL STOCKPILES LEFT OVERNIGHT SHALL BE SURROUNDED ON THEIR PERIMETERS WITH SILT SOCK.
10. DISTURBED AREAS AND SLOPES SHALL NOT BE LEFT UNATTENDED OR EXPOSED FOR EXCESSIVE PERIODS OF TIME SUCH AS THE INACTIVE WINTER SEASON. THE CONTRACTOR SHOULD PROVIDE APPROPRIATE STABILIZATION PRACTICES ON ALL DISTURBED AREAS AS SOON AS POSSIBLE BUT NOT MORE THAN 14 DAYS AFTER THE CONSTRUCTION ACTIVITY IN THAT AREA HAS TEMPORARILY OR PERMANENTLY CEASED. TEMPORARY AREAS HAVING A SLOPE GREATER THAN 3:1 SHALL BE REINFORCED WITH EROSION BLANKETS OR APPROVED EQUAL UNTIL THE SITE IS PROPERLY STABILIZED. TEMPORARY SWALES MAY ALSO BE REQUIRED IF DETERMINED NECESSARY IN THE FIELD BY OWNER'S REPRESENTATIVE.
11. THE CONTRACTOR SHALL CONTAIN ALL SEDIMENT ONSITE. ALL EXITS FROM THE SITE WILL BE SWEEPED AS NECESSARY INCLUDING ANY SEDIMENT TRACKING. PAVED AREAS SHALL BE SWEEPED AS NEEDED TO REMOVE SEDIMENT AND POTENTIAL POLLUTANTS WHICH MAY ACCUMULATE DURING SITE WORK.
12. ACCUMULATED SEDIMENT SHALL BE REMOVED FROM ALL ESC MEASURES AND DISPOSED OF IN A PRE-APPROVED LOCATION BY THE CONTRACTOR.
13. DUST SHALL BE CONTROLLED BY WATERING OR OTHER APPROVED METHODS AS NECESSARY.

GENERAL CONSTRUCTION NOTES

1. INFORMATION FOR THE EXISTING CONDITIONS PLAN WAS OBTAINED FROM GIS, AERIAL IMAGERY, AND FIELD OBSERVATION. ALL EXISTING CONDITIONS ARE TO BE CONSIDERED APPROXIMATE. THIS IS NOT A REGISTERED SURVEY.
2. ANY ERRORS OR DISCREPANCIES ON THE DRAWINGS, SHOP DRAWINGS, AND DETAILS ARE TO BE BROUGHT TO THE ATTENTION OF THE OWNER'S REPRESENTATIVE BEFORE THE WORK HAS COMMENCED.
3. THE CONTRACTOR IS RESPONSIBLE FOR FIELD VERIFICATION OF ALL LOCATIONS AND DIMENSIONS. DISCREPANCIES BETWEEN LAYOUT DIMENSIONS ON PLANS AND ACTUAL MEASUREMENTS IN FIELD ARE TO BE REPORTED TO THE OWNER'S REPRESENTATIVE BEFORE CONSTRUCTION BEGINS.
4. THE CONTRACTOR SHALL NOTIFY THE OWNER'S REPRESENTATIVE PRIOR TO DEMOLITION OR INSTALLATION OF ANY PORTION OF THE SITE WORK.
5. THE CONTRACTOR SHALL STAKE OUT ALL LAYOUTS OF PROPOSED WORK FOR APPROVAL BY THE OWNER'S REPRESENTATIVE PRIOR TO COMMENCING WORK.
6. THE CONTRACTOR SHALL BE RESPONSIBLE FOR ESTABLISHING AND MAINTAINING ALL CONTROL POINTS AND BENCHMARKS DURING CONSTRUCTION INCLUDING BENCHMARK LOCATIONS AND ELEVATIONS AT CRITICAL AREAS. THE LOCATION OF ALL CONTROL POINTS AND BENCHMARKS SHALL BE COORDINATED WITH THE OWNER'S REPRESENTATIVE.
7. UNLESS OTHERWISE SPECIFIED ON THE PLANS AND DETAILS/SPECIFICATIONS, ALL SITE CONSTRUCTION MATERIALS AND METHODOLOGIES ARE TO CONFORM TO THE MOST RECENT VERSION OF THE RHODE ISLAND DEPARTMENT OF TRANSPORTATION STANDARD SPECIFICATIONS (THE RHODE ISLAND DEPARTMENT OF TRANSPORTATION STANDARD SPECIFICATIONS FOR ROAD AND BRIDGE CONSTRUCTION 2015 EDITION).
8. CONSTRUCTION SHALL BE PERFORMED IN ACCORDANCE WITH APPLICABLE LAWS AND REGULATIONS REGARDING NOISE, VIBRATION, DUST, SEDIMENTATION CONTAINMENT, AND TRENCH WORK.
9. THE CONTRACTOR SHALL RESTORE ALL SURFACES EQUAL TO THEIR ORIGINAL CONDITION AFTER CONSTRUCTION IS COMPLETE. AREAS NOT DISTURBED BY CONSTRUCTION SHALL BE LEFT NATURAL. THE CONTRACTOR SHALL TAKE CARE TO PREVENT DAMAGE TO SHRUBS, TREES, AND OTHER LANDSCAPING OR NATURAL FEATURES, WHEREAS THE PLANS DO NOT SHOW ALL LANDSCAPING FEATURES. EXISTING CONDITIONS MUST BE VERIFIED BY THE CONTRACTOR IN ADVANCE OF THE WORK.
10. ALL UNPAVED AREAS DISTURBED BY THE WORK SHALL HAVE A MINIMUM OF 4-INCHES OF LOAM INSTALLED AND SEEDED WITH GRASS SEED AS SHOWN ON THE PLAN AND/OR DIRECTED BY THE LANDSCAPE ARCHITECT. THE CONTRACTOR SHALL BE RESPONSIBLE FOR WATERING ANY LOAM AND SEEDED AREAS UNTIL LAWN GROWTH IS ESTABLISHED AND APPROVED BY THE LANDSCAPE ARCHITECT AND/OR OWNER'S REPRESENTATIVE.
11. THE CONTRACTOR SHALL REGULARLY INSPECT THE PERIMETER OF THE PROPERTY TO CLEAN UP AND REMOVE ANY LOOSE CONSTRUCTION DEBRIS BEFORE IT LEAVES THE SITE. ALL DEMOLITION DEBRIS SHALL BE PROMPTLY REMOVED FROM THE SITE TO AN APPROVED DUMP SITE. ALL TRUCKS LEAVING THE SITE SHALL BE COVERED.
12. CONCRETE TRUCKS SHALL NOT BE WASHED ONSITE. ANY CEMENT OR CONCRETE DEBRIS LEFT IN THE DISTURBED AREA SHALL BE REMOVED BY HAND AT THE CONTRACTOR'S EXPENSE.
13. IF ANY DEVIATION OR ALTERATION OF THE WORK PROPOSED ON THESE DRAWINGS IS REQUIRED, THE CONTRACTOR IS TO IMMEDIATELY CONTACT AND COORDINATE WITH THE LANDSCAPE ARCHITECT AND THE OWNER'S REPRESENTATIVE.
14. AT THE END OF CONSTRUCTION, THE CONTRACTOR SHALL REMOVE ALL CONSTRUCTION DEBRIS AND SURPLUS MATERIAL FROM THE SITE. A THOROUGH INSPECTION OF THE WORK PERIMETER IS TO BE MADE AND ALL DISCARDED MATERIALS, BLOWN OR WATER CARRIED DEBRIS, SHALL BE COLLECTED AND REMOVED FROM THE SITE.
15. THE CONTRACTOR IS RESPONSIBLE FOR SECURING THE SITE FOR THE SAFETY OF THE GENERAL PUBLIC AND TO PROTECT PROPERTY AGAINST VANDALISM AND THEFT.
16. THE CONTRACTOR MUST OBTAIN ALL REQUIRED CITY, STATE AND FEDERAL PERMITS.
17. THE PROVIDENCE PARKS DEPARTMENT ASSUMES NO RESPONSIBILITY IF THE WORK IS NOT INSTALLED AS PER THE PLANS OR IF FIELD CHANGES ARE MADE WITHOUT THE KNOWLEDGE AND APPROVAL OF THE OWNER'S REPRESENTATIVE.

LAYOUT NOTES

1. ALL LINES AND DIMENSIONS ARE PARALLEL OR PERPENDICULAR TO THE LINES FROM WHICH THEY ARE MEASURED UNLESS OTHERWISE INDICATED.
2. STORAGE AREAS FOR CONTRACTOR'S EQUIPMENT AND MATERIALS SHALL BE ON AND WITHIN LIMITS OF WORK AS SHOWN ON THE PLANS AND AS APPROVED BY THE OWNER'S REPRESENTATIVE.
3. CONTRACTOR SHALL VERIFY ALL EXISTING CONDITIONS IN THE FIELD AND REPORT ANY DISCREPANCIES IN THE PLAN TO THE OWNER'S REPRESENTATIVE PRIOR TO STARTING WORK.
4. ALL LAYOUTS FOR WALKS AND PATHS SHALL BE ADEQUATELY STAKED BY THE CONTRACTOR AND APPROVED BY THE OWNER'S REPRESENTATIVE PRIOR TO CONSTRUCTION.
5. ALL PLACEMENT OF SITE FURNISHINGS, BOULDERS, PLAY STRUCTURES AND OUTDOOR FITNESS EQUIPMENT TO BE APPROVED BY LANDSCAPE ARCHITECT PRIOR TO INSTALLATION.

PLANTING NOTES

1. ALL NEW PLANT MATERIALS SHALL CONFORM TO THE MINIMUM GUIDELINES ESTABLISHED FOR NURSERY STOCK PUBLISHED BY THE AMERICAN ASSOCIATION OF NURSERYMEN, INC. IN ADDITION, ALL NEW PLANT MATERIAL FOR THE PROJECT SHALL BE OF SPECIMEN QUALITY.
2. ALL NEW PLANTS TO BE BALLED AND BURLAPPED OR CONTAINER GROWN, UNLESS OTHERWISE NOTED ON THE PLANT LIST.
3. THE CONTRACTOR SHALL SUPPLY ALL NEW PLANT MATERIAL IN QUANTITIES SUFFICIENT TO COMPLETE THE PLANTING SHOWN ON THE DRAWINGS.
4. ANY PROPOSED SUBSTITUTIONS OF PLANT SPECIES SHALL BE MADE WITH PLANTS OF EQUIVALENT OVERALL FORM, HEIGHT, BRANCHING HABIT, FLOWER, LEAF, COLOR, FRUIT AND CULTURE, AND ONLY AFTER WRITTEN APPROVAL OF THE LANDSCAPE ARCHITECT.
5. ALL NEW PLANTS SHALL BE TAGGED AND APPROVED BY THE LANDSCAPE ARCHITECT AT THE NURSERY PRIOR TO DIGGING OR DELIVERY TO THE SITE.
6. CONTRACTOR SHALL LOCATE AND VERIFY ALL EXISTING UTILITY LINES PRIOR TO PLANTING AND SHALL REPORT ANY CONFLICTS TO THE LANDSCAPE ARCHITECT.
7. STAKE LOCATIONS OF ALL PROPOSED PLANTING FOR APPROVAL BY THE LANDSCAPE ARCHITECT PRIOR TO THE COMMENCEMENT OF PLANTING. INDIVIDUAL STAKES SHALL BE PLACED FOR TREES AND SHRUBS. EDGE OF PLANTING BEDS SHALL BE PAINTED. NOTIFY LANDSCAPE ARCHITECT 24 HOURS PRIOR TO DESIRED APPROVAL.
8. ALL NEW PLANTS SHALL BE SUPPLIED AND INSTALLED DURING THE PERIODS OF APRIL 1 - JUNE 15 AND/OR SEPTEMBER 1 - NOVEMBER 15 PER SPECIFICATIONS.
9. PREPARE ALL INDIVIDUAL TREE PITS AND SHRUB PLANTING BEDS TO A MINIMUM DEPTH OF EIGHTEEN INCHES (18") WITH SPECIFIED PLANTING MIX: 50% SCREENED TOPSOIL, 40% EXISTING SOIL AND 10% COMPOST. BLEND COMPOST INTO TOP 4" OF SOIL. PLANTING MIX SHALL BE FREE OF LUMPS, STONES, PLANTS, ROOTS, AND OTHER FOREIGN MATTER.
10. ALL SHRUB BEDS AND INDIVIDUAL TREE PITS SHALL RECEIVE THREE (3) INCHES OF BARK MULCH PER SPECIFICATIONS. PERENNIAL AND GROUNDCOVER BEDS SHALL RECEIVE TWO INCHES (2"). PROVIDE LANDSCAPE ARCHITECT WITH SAMPLE FOR APPROVAL.
11. ALL BURLAP, TWINE AND WIRE SHALL BE COMPLETELY REMOVED OR CUT AWAY AT TIME OF INSTALLATION.
12. PRUNE TREES IN ACCORDANCE WITH THE SPECIFICATIONS.
13. PLANT WARRANTY SHALL BE FOR ONE FULL GROWING SEASON FROM THE TIME OF SUBSTANTIAL COMPLETION.
14. LANDSCAPE CONTRACTOR SHALL BE RESPONSIBLE FOR REPLACING ALL DAMAGED, STOLEN, DEAD, DECLINING OR LOST MATERIAL UNTIL COMPLETION OF MAINTENANCE PERIODS OR GUARANTEE PERIODS.
15. IF NO IRRIGATION SYSTEM IS PLANNED, AN APPROPRIATE WATERING SCHEDULE SHALL BE ESTABLISHED BY THE LANDSCAPE CONTRACTOR FOR ALL PLANT MATERIAL BASED UPON PLANT SPECIES REQUIREMENTS AND PROVIDED IN WRITING TO THE LANDSCAPE ARCHITECT AND OWNER FOR REVIEW AND APPROVAL. THE APPROVED SCHEDULE SHOULD BE FOLLOWED UNTIL COMPLETION OF PLANT MAINTENANCE PERIODS OR WARRANTY PERIODS.
16. ALL VEGETATION AND DEBRIS SHALL BE REMOVED FROM PROPOSED PLANTING AREAS PRIOR TO PLANTING AND BACKFILLING. CONTRACTOR SHALL REMOVE ALL WEEDS AND DEBRIS FROM SITE AS WORK PROGRESSES AND UNTIL COMPLETION OF PLANT MAINTENANCE PERIODS OR WARRANTY PERIODS.
17. ALL AREAS TO BE SEEDED OR SODDED SHALL RECEIVE SIX INCHES (6") OF LOAM MEASURED AFTER INSTALLATION, PRIOR TO SEEDING.
18. ALL EXISTING LAWN AREAS DESIGNATED TO REMAIN SHALL BE AERATED, FERTILIZED AND OVERSEEDED, AS DIRECTED BY THE LANDSCAPE ARCHITECT.
19. IN ADDITION TO LOCATIONS DEFINED FOR SEED ON THE PLANTING PLAN, THE CONTRACTOR SHALL BE RESPONSIBLE FOR SEEDING ANY DISTURBED AREAS.
20. A DETAILED PLANT MAINTENANCE MANUAL SHALL BE ESTABLISHED BY THE LANDSCAPE CONTRACTOR FOR ALL PLANT MATERIAL BASED UPON PLANT SPECIES REQUIREMENTS AND PROVIDED IN WRITING TO THE LANDSCAPE ARCHITECT AND OWNER FOR REVIEW AND APPROVAL. INFORMATION THEREIN SHALL INCLUDE REQUIRED PRUNING SCHEDULE, FERTILIZING AND PROPOSED INTEGRATED PEST MANAGEMENT (IPM) AS NECESSARY. THE APPROVED MAINTENANCE SHOULD BE FOLLOWED UNTIL COMPLETION OF PLANT MAINTENANCE PERIODS OR WARRANTY PERIODS.
21. LANDSCAPE CONTRACTOR IS RESPONSIBLE FOR MAINTAINING CLOSE COORDINATION WITH OWNER, GENERAL CONTRACTOR, RELATED SUBCONTRACTORS, LANDSCAPE ARCHITECT, AND ALL SITE WORK RELATED ITEMS.

STAMP

PROJECT:

Site Improvements at
Billy Taylor Park

140 Camp Street
Providence, RI

REVISIONS:

#	Date	Issued For:
2	04.22.26	Addendum 2

NORTH ARROW

SCALE

DRAWING INFO

DATE ISSUED: 03/23/26
PROJECT NO: BILL 22.04
DRAWN BY: NM, SG, NC
CHECKED BY: MG

SHEET TITLE

Cover Sheet



PROVIDENCE
PARKS DEPARTMENT
DALRYMPLE BOATHOUSE
ROGER WILLIAMS PARK
PROVIDENCE, RI 02905



COPYRIGHT (C) CITY OF
PROVIDENCE PARKS
DEPARTMENT, ALL RIGHTS
RESERVED 2026.

NO PART OF THIS DOCUMENT MAY BE
REPRODUCED, STORED IN A RETRIEVAL
SYSTEM OR TRANSMITTED IN ANY FORM OR
BY ANY MEANS, ELECTRONIC,
MECHANICAL, PHOTOCOPYING,
RECORDING OR OTHERWISE WITHOUT THE
PRIOR WRITTEN PERMISSION OF THE CITY OF
PROVIDENCE PARKS DEPARTMENT. ANY
MODIFICATIONS TO THIS DOCUMENT
WITHOUT THE WRITTEN PERMISSION OF
THE CITY OF PROVIDENCE PARKS
DEPARTMENT SHALL RENDER IT INVALID
AND UNUSABLE.

STAMP

PROJECT:
Site Improvements at
Billy Taylor Park

140 Camp Street
Providence, RI

REVISIONS:
Date Issued For:
2 04.22.26 Addendum 2

NORTH ARROW

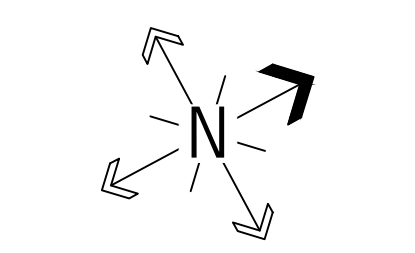

SCALE

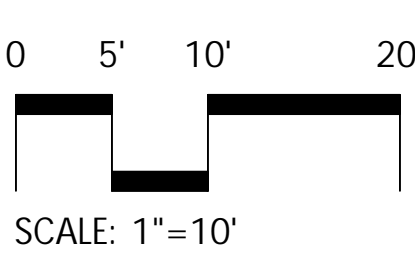

DRAWING INFO

DATE ISSUED: 03/23/26
PROJECT NO: BILL 22.04
DRAWN BY: NM, SG, NC
CHECKED BY: MG

SHEET TITLE

Ex Conditions /
Demo Plan
Base Bid
L-2.1

2 OF 18

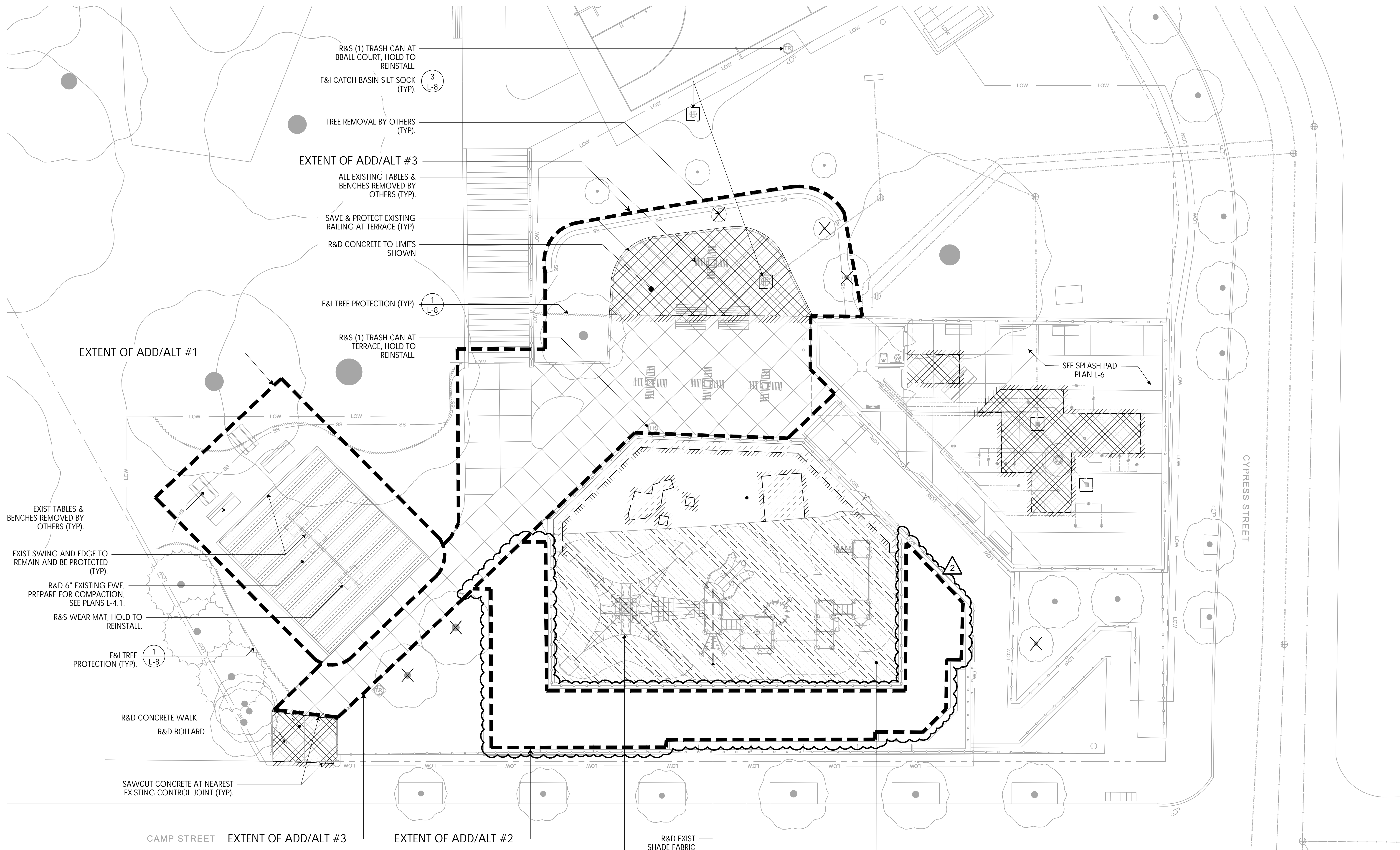

DEMOLITION PLAN LEGEND

	LIMIT OF WORK		R&D EX. CONCRETE AND BASE
	TREE PROTECTION FENCE (1 L-8)		ADD ALT #2: R&D EX. ASPHALT AND BASE BASE BID: NO WORK
	SAWCUT		R&D PIP SKIN, ASPHALT BASE TO REMAIN
	SILT SOCK / SILT SACK (2 L-8) (2 L-8)		ADD ALT #1: R&D EWV TO 12" DEPTH BASE BID: R&D EWV TO 6" DEPTH, SEE PLANS
	EXTENT OF ADD/ALTS		ADD ALT #1: STRIP & REMOVE TURF TO +/- 12" BASE BID: NO WORK
	EXISTING TREE TO BE REMOVED BY OTHERS		ADD ALT #1: R&D PLASTIC PLAY EDGING BASE BID: NO WORK
			R&D REMOVE & DISPOSE R&S REMOVE & STOCKPILE
			F&I FURNISH & INSTALL S&P SAVE & PROTECT

FILE: BILL 22.04-PLANS-AMG

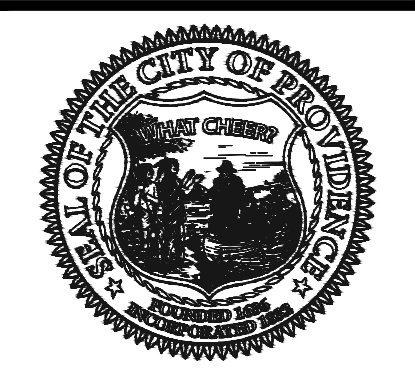

PROVIDENCE PARKS DEPARTMENT
DALRYMPLE BOATHOUSE
ROGER WILLIAMS PARK
PROVIDENCE, RI 02905



COPYRIGHT (C) CITY OF PROVIDENCE PARKS DEPARTMENT, ALL RIGHTS RESERVED 2026.

NO PART OF THIS DOCUMENT MAY BE REPRODUCED, STORED IN A RETRIEVAL SYSTEM OR TRANSMITTED IN ANY FORM OR BY ANY MEANS, ELECTRONIC, MECHANICAL, PHOTOCOPYING, RECORDING OR OTHERWISE WITHOUT THE PRIOR WRITTEN PERMISSION OF THE CITY OF PROVIDENCE PARKS DEPARTMENT. ANY MODIFICATIONS TO THIS DOCUMENT WITHOUT THE WRITTEN PERMISSION OF THE CITY OF PROVIDENCE PARKS DEPARTMENT SHALL RENDER IT INVALID AND UNUSABLE.

STAMP

PROJECT:
Site Improvements at Billy Taylor Park

140 Camp Street
Providence, RI

REVISIONS:
Date Issued For:
2 04.22.26 Addendum 2

NORTH ARROW

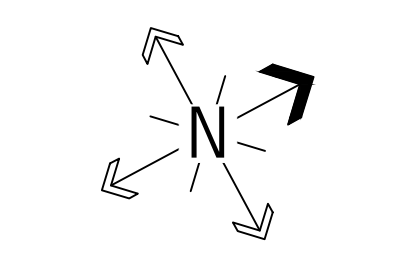

SCALE

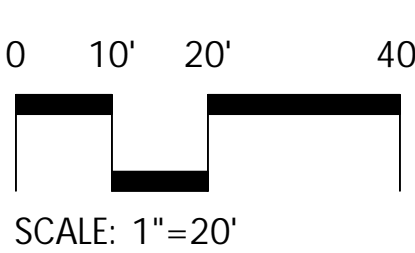

DRAWING INFO

DATE ISSUED: 03/23/26
PROJECT NO: BILL 22.04
DRAWN BY: NM, SG, NC
CHECKED BY: MG

SHEET TITLE

Ex Conditions / Demo Plan
Add / Alt
L-2.2

3 OF 18

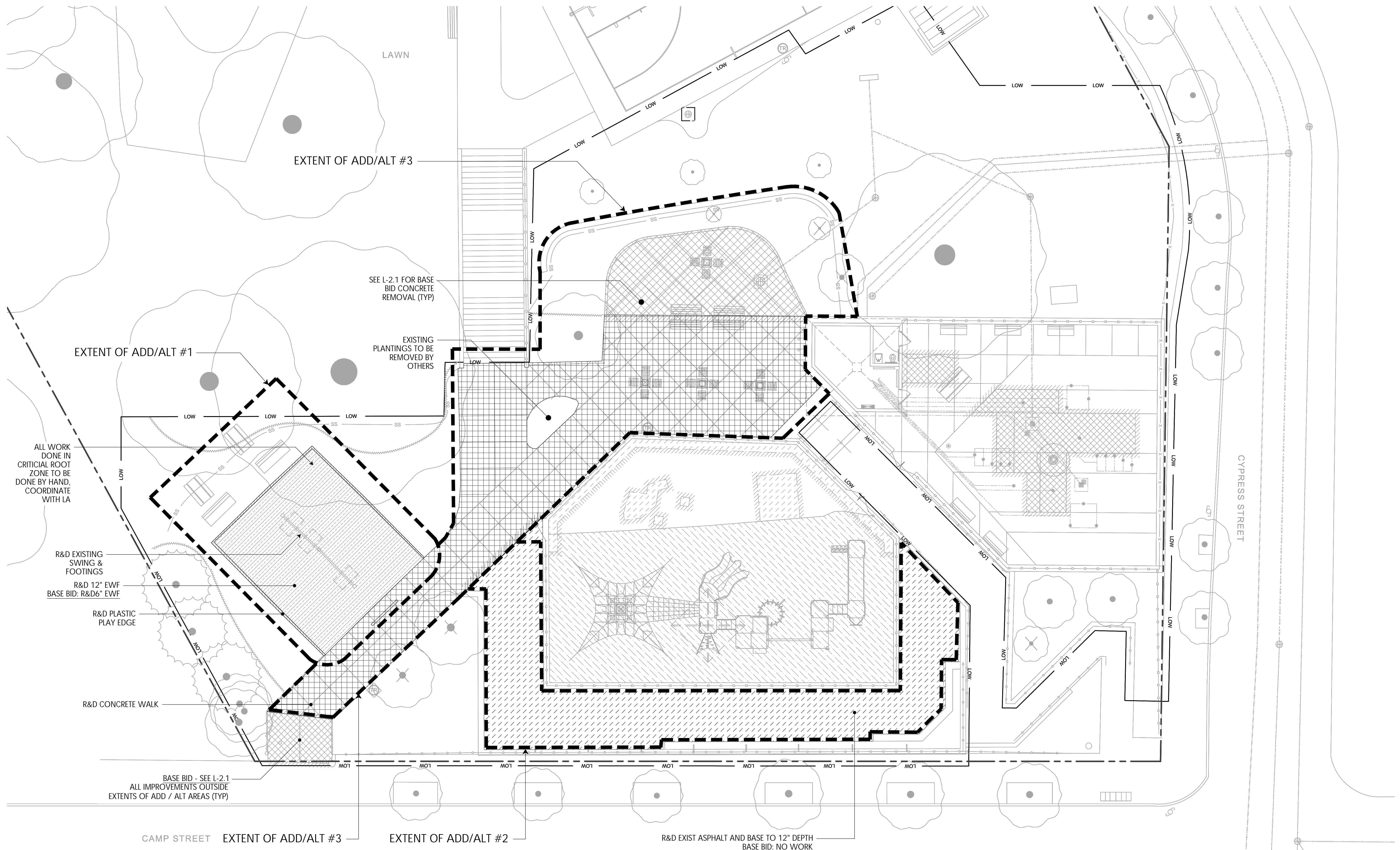

DEMOLITION PLAN LEGEND

	LIMIT OF WORK		R&D EX. CONCRETE AND BASE
	TREE PROTECTION FENCE (1 L-8)		ADD ALT #2: R&D EX. ASPHALT AND BASE BASE BID: NO WORK
	SAWCUT		R&D PIP SKIN, ASPHALT BASE TO REMAIN
	SILT SOCK / SILT SACK (2 L-8, 2 L-8)		ADD ALT #1: R&D EWF TO 12" DEPTH BASE BID: R&D EWF TO 6" DEPTH, SEE PLANS
	EXTENT OF ADD/ALTS		ADD ALT #1: STRIP & REMOVE TURF TO +/- 12" BASE BID: NO WORK
	EXISTING TREE TO BE REMOVED BY OTHERS		ADD ALT #1: R&D PLASTIC PLAY EDGING BASE BID: NO WORK

NOTE: ALL DEMOLITION WORK SHOWN ON THIS PAGE IS FOR ADD/ALTERNATES 1-3 AND SHALL BE DONE IN ADDITION TO BASE BID DEMOLITION WORK AS SHOWN ON L-2.1.

R&D	REMOVE & DISPOSE
R&S	REMOVE & STOCKPILE
F&I	FURNISH & INSTALL
S&P	SAVE & PROTECT

2



PROVIDENCE
PARKS DEPARTMENT
DALRYMPLE BOATHOUSE
ROGER WILLIAMS PARK
PROVIDENCE, RI 02905



**Providence
Parks**

COPYRIGHT (C) CITY OF
PROVIDENCE PARKS
DEPARTMENT, ALL RIGHTS
RESERVED 2026.

NO PART OF THIS DOCUMENT MAY BE
REPRODUCED, STORED IN A RETRIEVAL
SYSTEM OR TRANSMITTED IN ANY FORM OR
BY ANY MEANS, ELECTRONIC,
MECHANICAL, PHOTOCOPYING,
RECORDING OR OTHERWISE WITHOUT THE
PRIOR WRITTEN PERMISSION OF THE CITY OF
PROVIDENCE PARKS DEPARTMENT. ANY
MODIFICATIONS TO THIS DOCUMENT
WITHOUT THE WRITTEN PERMISSION OF
THE CITY OF PROVIDENCE PARKS
DEPARTMENT SHALL RENDER IT INVALID
AND UNUSABLE.

STAMP

PROJECT:

Site Improvements at
Billy Taylor Park

140 Camp Street
Providence, RI

REVISIONS:

#	Date	Issued For:
2	04.22.26	Addendum 2

NORTH ARROW

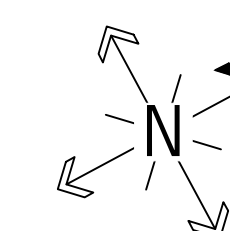

SCALE

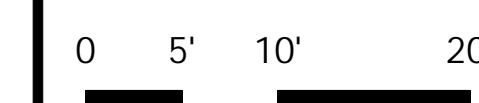

SCALE: 1"=10'

DRAWING INFO

DATE ISSUED: 03/23/26
PROJECT NO: BILL 22.04
DRAWN BY: NM, SG, NC
CHECKED BY: MG

SHEET TITLE

Grading Plan
Base Bid

L-3.1

4 OF 18

FILE: BILL 22.04-PLANS.dwg

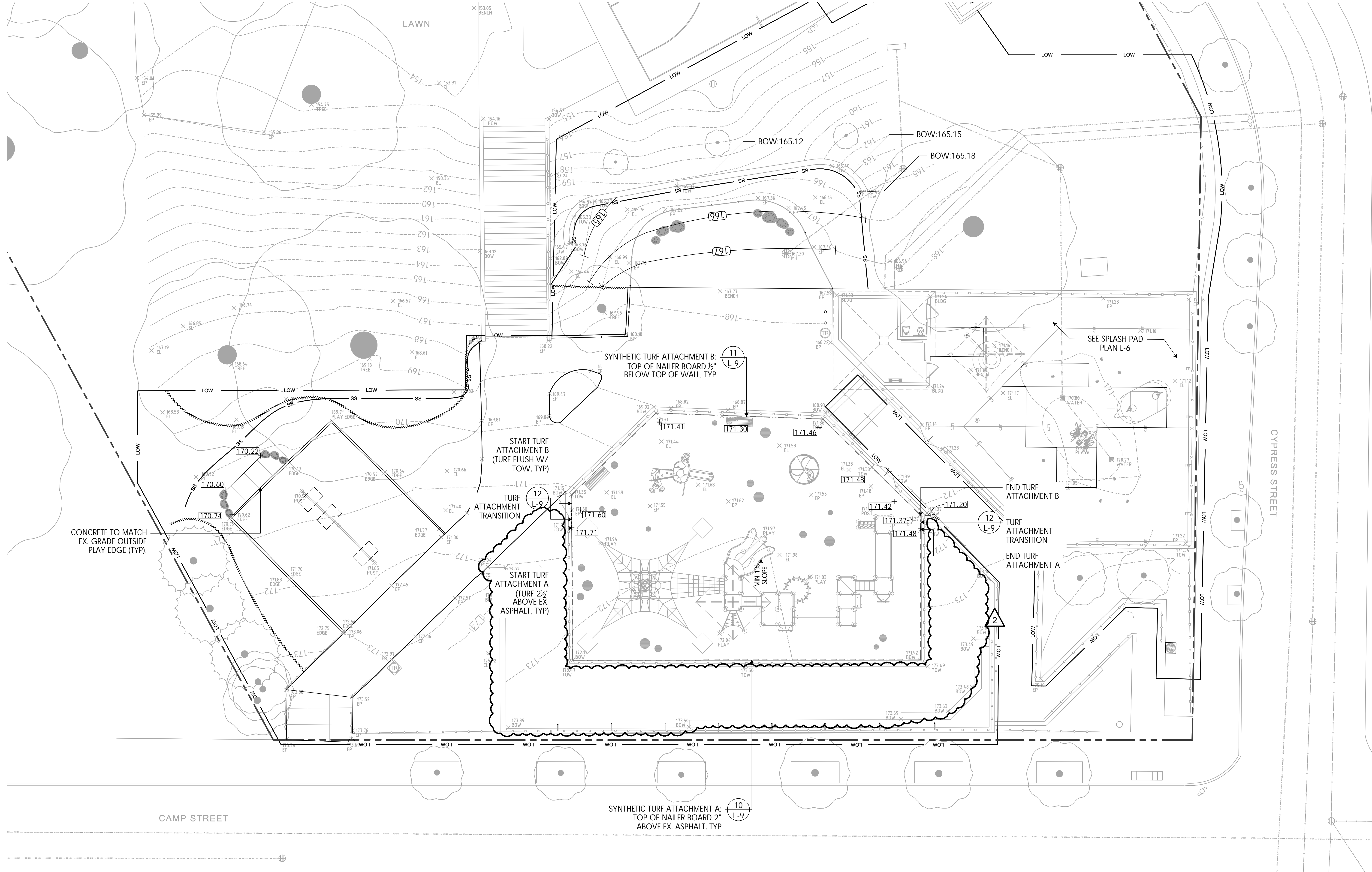

GRADING LEGEND

	EXISTING GRADE
	PROPOSED GRADE
	EXISTING CONTOUR
	PROPOSED CONTOUR
	PROPOSED SLOPE

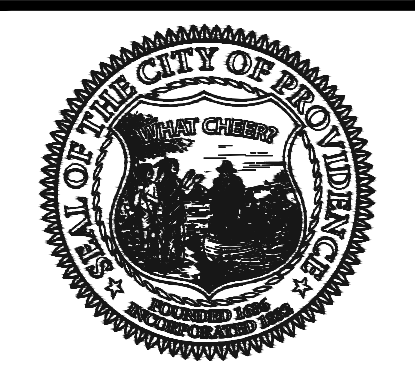

PROVIDENCE PARKS DEPARTMENT
DALRYMPLE BOATHOUSE
ROGER WILLIAMS PARK
PROVIDENCE, RI 02905



COPYRIGHT (C) CITY OF PROVIDENCE PARKS DEPARTMENT, ALL RIGHTS RESERVED 2026.

NO PART OF THIS DOCUMENT MAY BE REPRODUCED, STORED IN A RETRIEVAL SYSTEM OR TRANSMITTED IN ANY FORM OR BY ANY MEANS, ELECTRONIC, MECHANICAL, PHOTOCOPYING, RECORDING OR OTHERWISE WITHOUT THE PRIOR WRITTEN PERMISSION OF THE CITY OF PROVIDENCE PARKS DEPARTMENT. ANY MODIFICATIONS TO THIS DOCUMENT WITHOUT THE WRITTEN PERMISSION OF THE CITY OF PROVIDENCE PARKS DEPARTMENT SHALL RENDER IT INVALID AND UNUSABLE.

STAMP

PROJECT:
Site Improvements at Billy Taylor Park

140 Camp Street
Providence, RI

REVISIONS:
Date Issued For:
2 04.22.26 Addendum 2

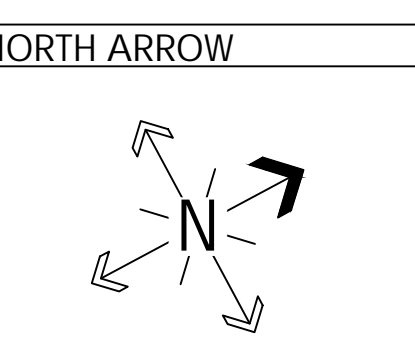

SCALE
0 5' 10' 20'
SCALE: 1"=10'

DRAWING INFO
DATE ISSUED: 03/23/26
PROJECT NO: BILL 22.04
DRAWN BY: NM, SG, NC
CHECKED BY: MG

SHEET TITLE
Materials Plan
Base Bid

L-4.1
6 OF 18

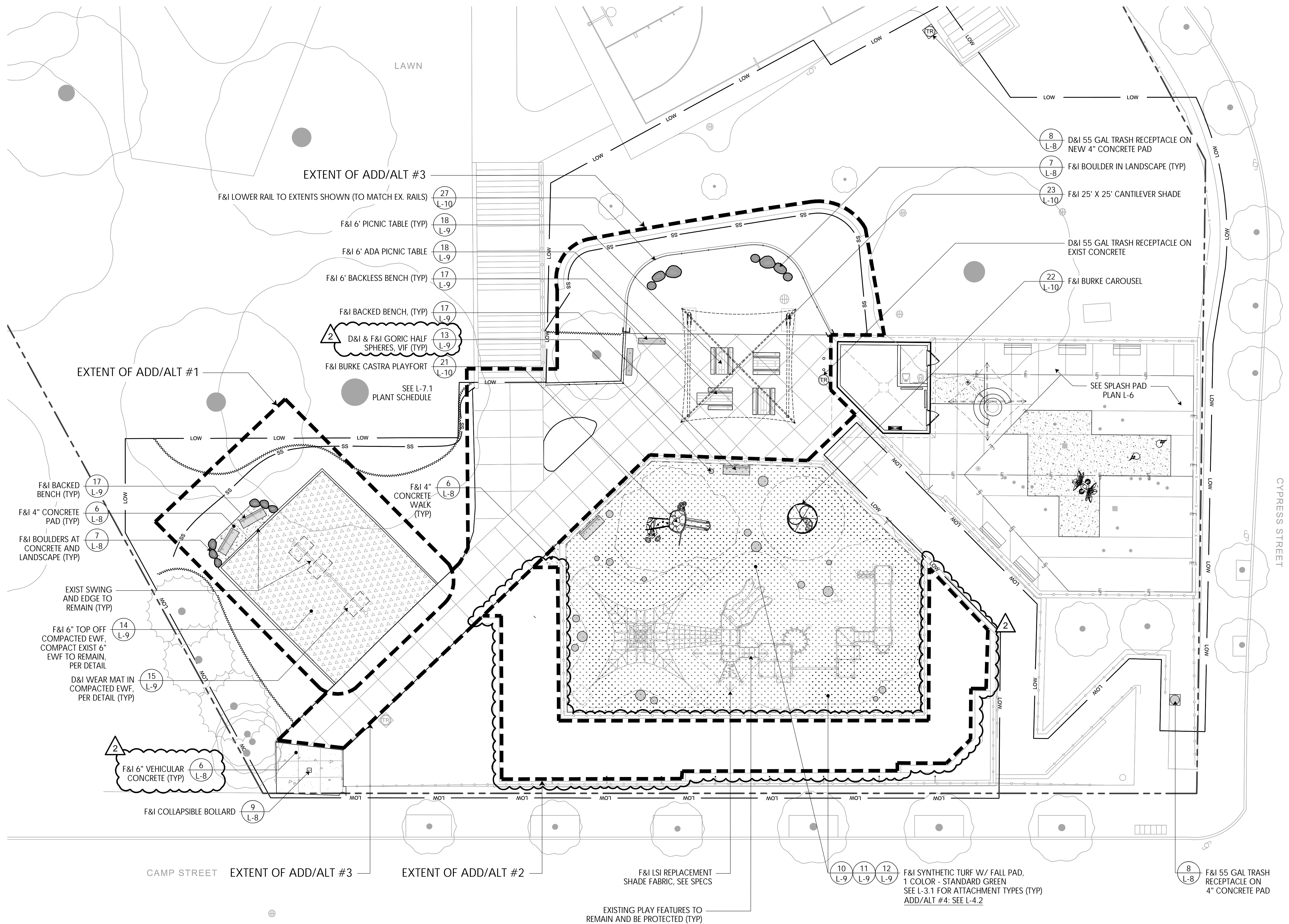

MATERIALS PLAN LEGEND

		POURED CONCRETE PAVING		EX. TRASH RECEPTACLE TO REMAIN OR MOVE, SURFACE MOUNT ON CONCRETE		ROUNDED, NATIVE BOULDERS (NEW & FROM STOCKPILE)
		EVF MULCH (12" IN USE ZONES, 6" IN OTHER AREAS)		NEW 55 GAL TRASH RECEPTACLE, SURFACE MOUNT ON CONCRETE		RUBBER HALF SPHERES - SEE SCHEDULE
		SYNLAWN SYNTHETIC TURF W/2" IMPACT ABSORPTION PAD		DUMOR 6' BENCH W/ BACK, MOUNT VARIES		LOG STEPPERS - ADD / ALT #2
		STRUCTURAL SOIL - ADD / ALT #3		DUMOR 5' BACKLESS BENCH, MOUNT VARIES		TIMBER LOG BEAM - ADD / ALT #2

HALF SPHERES SCHEDULE

ITEM	QTY	DESCRIPTION
	5	F&I LARGE HALF SPHERE
	8	F&I MEDIUM HALF SPHERE
	5	D&I SMALL HALF SPHERE - FROM STOCKPILE

FILE: BILL 22.04-PLANS-000



PROVIDENCE
PARKS DEPARTMENT
DALRYMPLE BOATHOUSE
ROGER WILLIAMS PARK
PROVIDENCE, RI 02905



**Providence
Parks**

COPYRIGHT (C) CITY OF
PROVIDENCE PARKS
DEPARTMENT, ALL RIGHTS
RESERVED 2026.

NO PART OF THIS DOCUMENT MAY BE
REPRODUCED, STORED IN A RETRIEVAL
SYSTEM OR TRANSMITTED IN ANY FORM OR
BY ANY MEANS, ELECTRONIC,
MECHANICAL, PHOTOCOPYING,
RECORDING OR OTHERWISE WITHOUT THE
PRIOR WRITTEN PERMISSION OF THE CITY OF
PROVIDENCE PARKS DEPARTMENT. ANY
MODIFICATIONS TO THIS DOCUMENT
WITHOUT THE WRITTEN PERMISSION OF
THE CITY OF PROVIDENCE PARKS
DEPARTMENT SHALL RENDER IT INVALID
AND UNUSABLE.

STAMP

PROJECT:
Site Improvements at
Billy Taylor Park

140 Camp Street
Providence, RI

REVISIONS:
Date Issued For:
2 04.22.26 Addendum 2

NORTH ARROW

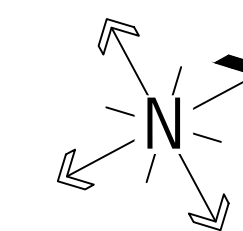

SCALE

0 5' 10' 20'



SCALE: 1"=10'

DRAWING INFO

DATE ISSUED: 03/23/26
PROJECT NO: BILL 22.04
DRAWN BY: NM, SG, NC
CHECKED BY: MG

SHEET TITLE
Materials Plan
ADD / ALT

L-4.2

7 OF 18

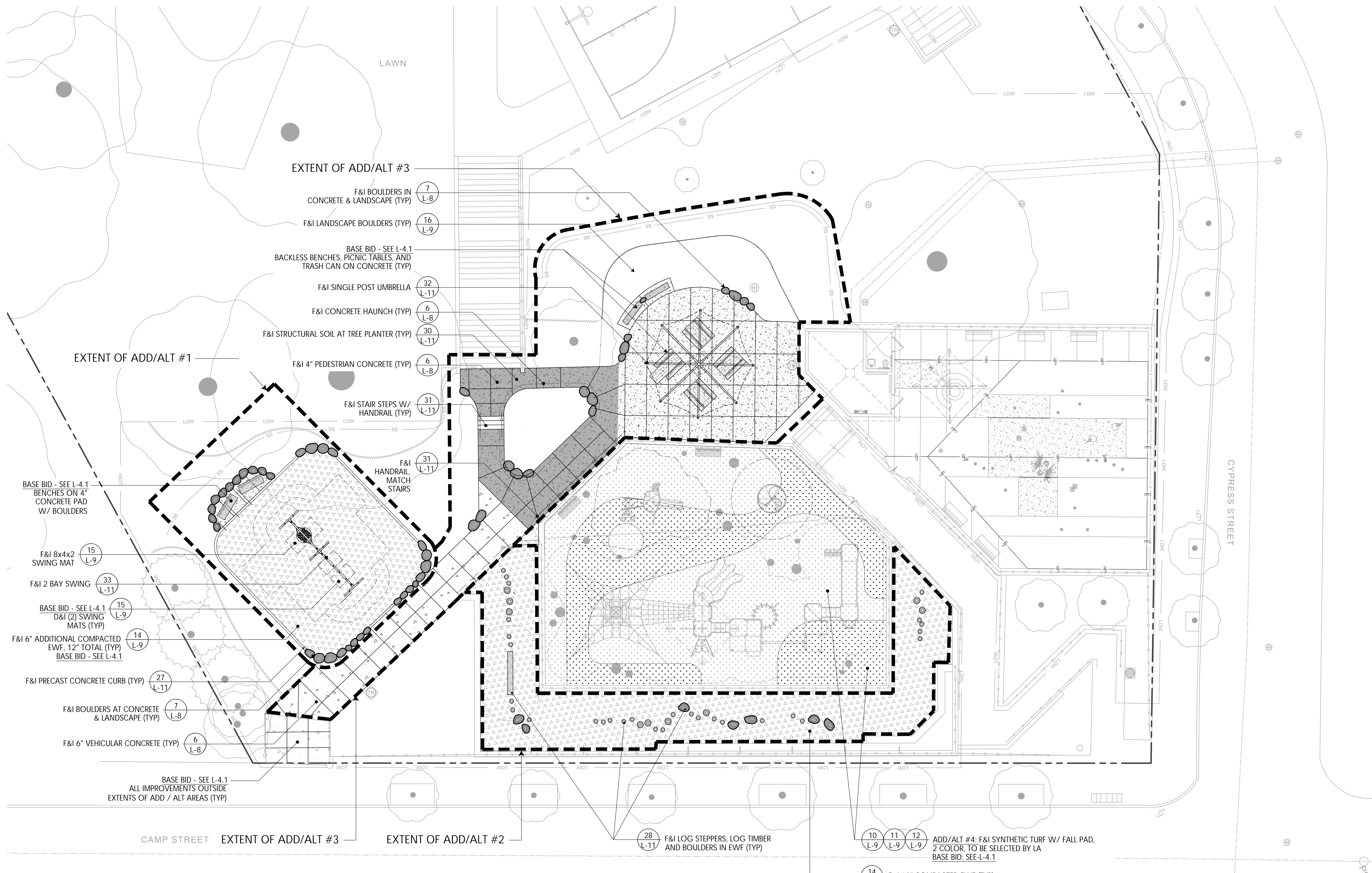

MATERIALS PLAN LEGEND

	POURED CONCRETE PAVING		EX. TRASH RECEPTACLE TO REMAIN OR MOVE, SURFACE MOUNT ON CONCRETE		ROUNDED, NATIVE BOULDERS (NEW & FROM STOCKPILE)
	EWF MULCH (12" IN USE ZONES, 6" IN OTHER AREAS)		NEW 55 GAL TRASH RECEPTACLE, SURFACE MOUNT ON CONCRETE		RUBBER HALF SPHERES - SEE SCHEDULE
	SYNLAWN SYNTHETIC TURF W/2" IMPACT ABSORPTION PAD		DUMOR 6' BENCH W/ BACK, MOUNT VARIES		LOG STEPPERS - ADD / ALT #2
	STRUCTURAL SOIL - ADD / ALT #3		DUMOR 5' BACKLESS BENCH, MOUNT VARIES		TIMBER LOG BEAM - ADD / ALT #2

HALF SPHERES SCHEDULE

ITEM	QTY	DESCRIPTION
	5	F&I LARGE HALF SPHERE
	8	F&I MEDIUM HALF SPHERE
	5	D&I SMALL HALF SPHERE - FROM STOCKPILE

NOTE: ALL SITE WORK SHOWN ON THIS PAGE IS FOR ADD/ALTERNATES 1-3 AND SHALL BE DONE IN ADDITION TO OR INSTEAD OF BASE BID SITE WORK AS SHOWN ON L-4.1.



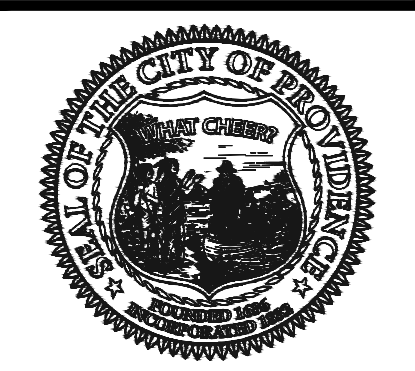

PROVIDENCE
PARKS DEPARTMENT
DALRYMPLE BOATHOUSE
ROGER WILLIAMS PARK
PROVIDENCE, RI 02905



COPYRIGHT (C) CITY OF
PROVIDENCE PARKS
DEPARTMENT, ALL RIGHTS
RESERVED 2026.

NO PART OF THIS DOCUMENT MAY BE
REPRODUCED, STORED IN A RETRIEVAL
SYSTEM OR TRANSMITTED IN ANY FORM OR
BY ANY MEANS, ELECTRONIC,
MECHANICAL, PHOTOCOPYING,
RECORDING OR OTHERWISE WITHOUT THE
PRIOR WRITTEN PERMISSION OF THE CITY OF
PROVIDENCE PARKS DEPARTMENT. ANY
MODIFICATIONS TO THIS DOCUMENT
WITHOUT THE WRITTEN PERMISSION OF
THE CITY OF PROVIDENCE PARKS
DEPARTMENT SHALL RENDER IT INVALID
AND UNUSABLE.

STAMP

PROJECT:
Site Improvements at
Billy Taylor Park

140 Camp Street
Providence, RI

REVISIONS:
Date Issued For:
2 04.22.26 Addendum 2

NORTH ARROW

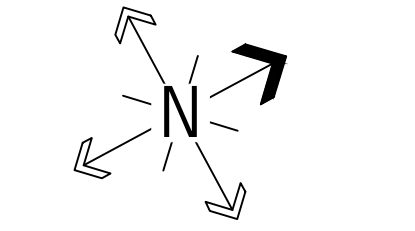

SCALE

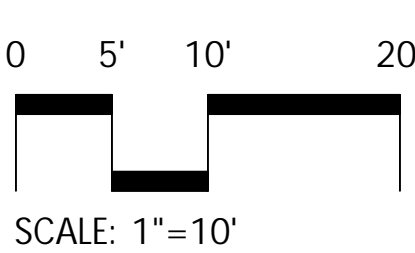

DRAWING INFO

DATE ISSUED: 03/23/26
PROJECT NO: BILL 22.04
DRAWN BY: NM, SG, NC
CHECKED BY: MG

SHEET TITLE

Layout Plan
Base Bid

L-5.1
8 OF 18

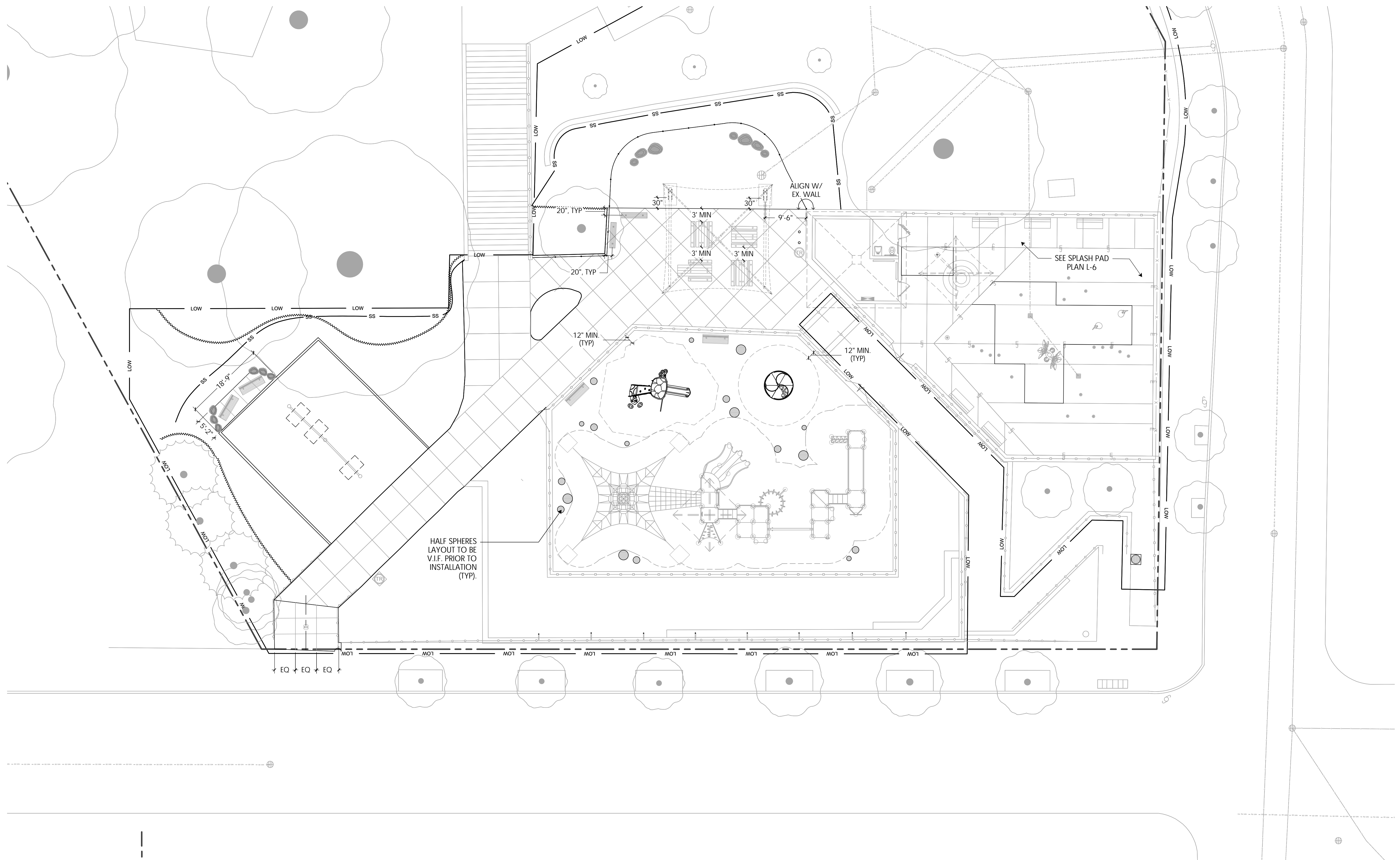

LAYOUT LEGEND

	POINT OF BEGINNING
	CENTERLINE
	LINEAR DIMENSION
	RADIAL DIMENSION
	ORDINATE DIMENSION
	ALIGN EDGES OR FACES

FILE: BILL 22.04-PLANS.dwg



PROVIDENCE
PARKS DEPARTMENT
DALRYMPLE BOATHOUSE
ROGER WILLIAMS PARK
PROVIDENCE, RI 02905



**Providence
Parks**

COPYRIGHT (C) CITY OF
PROVIDENCE PARKS
DEPARTMENT, ALL RIGHTS
RESERVED 2026.

NO PART OF THIS DOCUMENT MAY BE
REPRODUCED, STORED IN A RETRIEVAL
SYSTEM OR TRANSMITTED IN ANY FORM OR
BY ANY MEANS, ELECTRONIC,
MECHANICAL, PHOTOCOPYING,
RECORDING OR OTHERWISE WITHOUT THE
PRIOR WRITTEN PERMISSION OF THE CITY OF
PROVIDENCE PARKS DEPARTMENT. ANY
MODIFICATIONS TO THIS DOCUMENT
WITHOUT THE WRITTEN PERMISSION OF
THE CITY OF PROVIDENCE PARKS
DEPARTMENT SHALL RENDER IT INVALID
AND UNUSABLE.

STAMP

PROJECT:

Site Improvements at
Billy Taylor Park

140 Camp Street
Providence, RI

REVISIONS:

#	Date	Issued For:
2	04.22.26	Addendum 2

NORTH ARROW

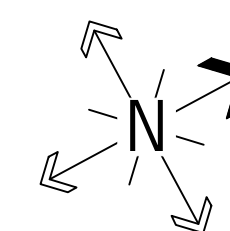

SCALE

0 5' 10' 20'

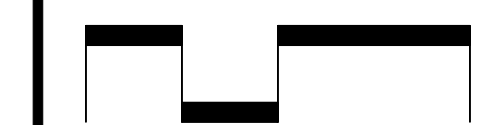

SCALE: 1"=10'

DRAWING INFO

DATE ISSUED: 03/23/26
PROJECT NO: BILL 22.04
DRAWN BY: NM, SG, NC
CHECKED BY: MG

SHEET TITLE

Layout Plan
ADD / ALT

L-5.2

9 OF 18

2

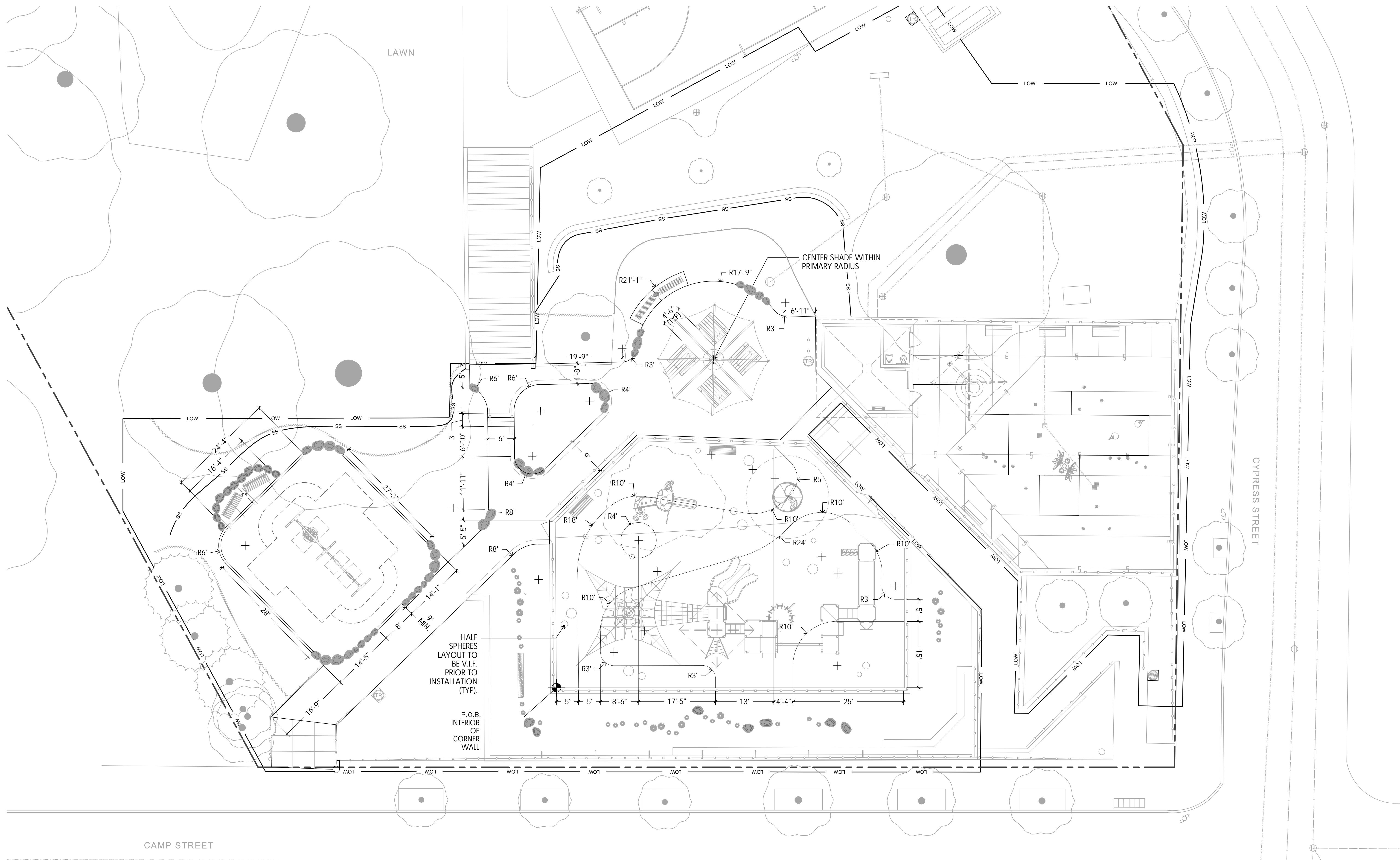

LAYOUT LEGEND

	POINT OF BEGINNING
	CENTERLINE
	LINEAR DIMENSION
	RADIAL DIMENSION
	ORDINATE DIMENSION
	ALIGN EDGES OR FACES

FILE: BILL 22.04-PLANS-ADD-ALTS.dwg

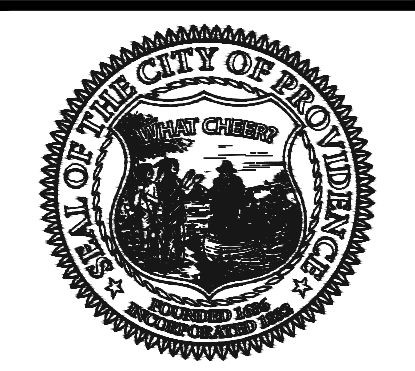

PROVIDENCE
PARKS DEPARTMENT
DALRYMPLE BOATHOUSE
ROGER WILLIAMS PARK
PROVIDENCE, RI 02905



COPYRIGHT (C) CITY OF
PROVIDENCE PARKS
DEPARTMENT, ALL RIGHTS
RESERVED 2026.

NO PART OF THIS DOCUMENT MAY BE
REPRODUCED, STORED IN A RETRIEVAL
SYSTEM OR TRANSMITTED IN ANY FORM OR
BY ANY MEANS, ELECTRONIC,
MECHANICAL, PHOTOCOPYING,
RECORDING OR OTHERWISE WITHOUT THE
PRIOR WRITTEN PERMISSION OF THE CITY OF
PROVIDENCE PARKS DEPARTMENT. ANY
MODIFICATIONS TO THIS DOCUMENT
WITHOUT THE WRITTEN PERMISSION OF
THE CITY OF PROVIDENCE PARKS
DEPARTMENT SHALL RENDER IT INVALID
AND UNUSABLE.

STAMP

PROJECT:
Site Improvements at
Billy Taylor Park

140 Camp Street
Providence, RI

REVISIONS:
Date Issued For:
2 04.22.26 Addendum 2

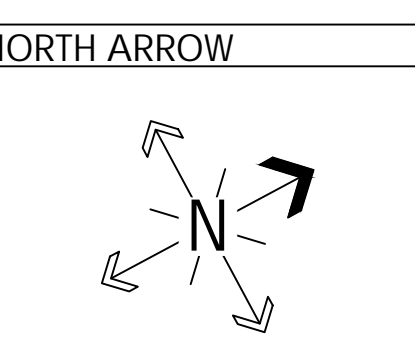

SCALE
VARIES

DRAWING INFO
DATE ISSUED: 03/23/26
PROJECT NO: BILL 22.04
DRAWN BY: NM, SG, NC
CHECKED BY: MG
SHEET TITLE
Splashpad Plan

L-6
10 OF 18

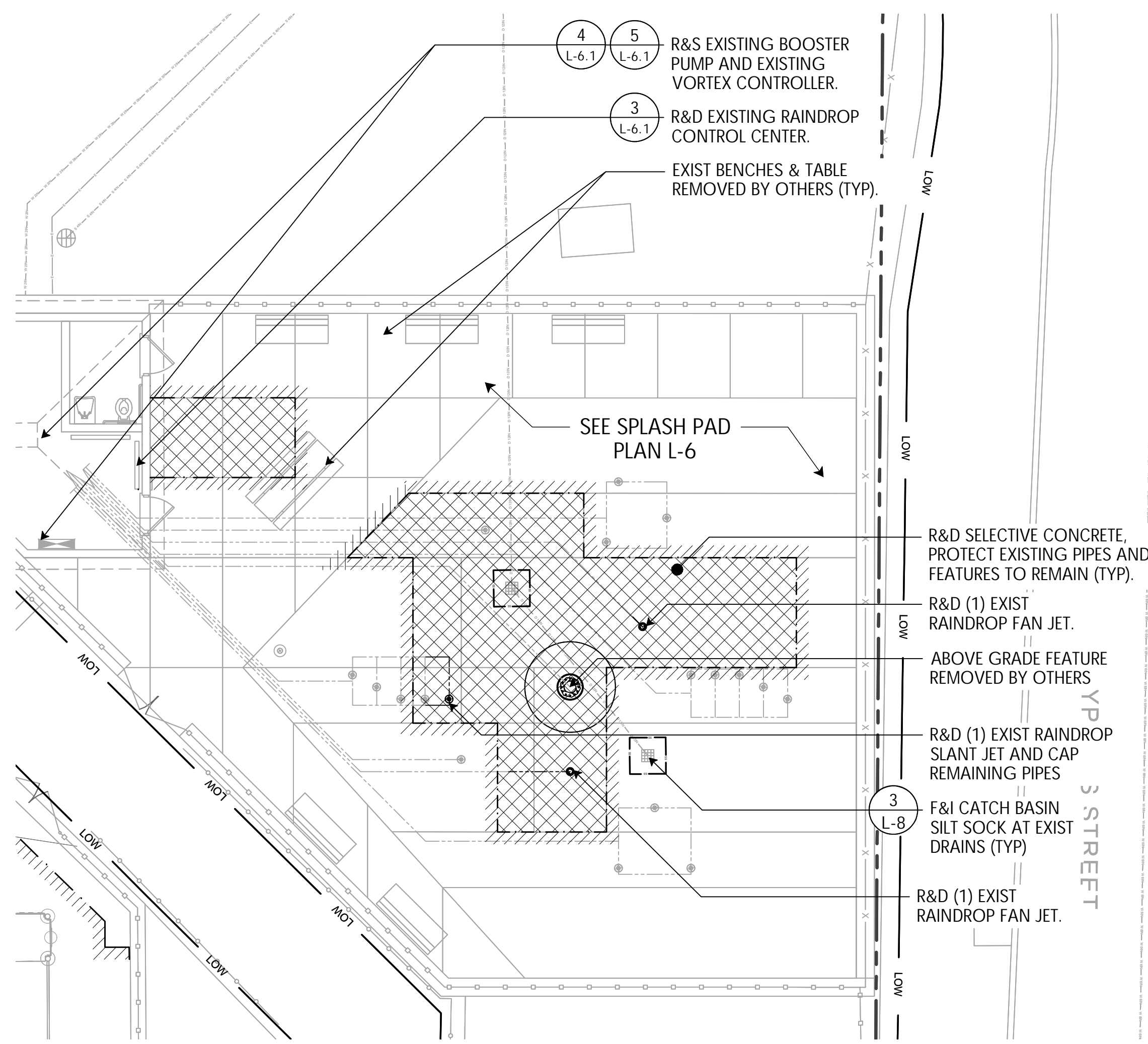

1 SPLASHPAD DEMO PLAN
1/8" = 1'-0"

DEMOLITION LEGEND

	LIMIT OF WORK
	SAWCUT
	SILT SOCK / SILT SACK (2 L-8, 2 L-8)
	R&D EX. CONCRETE AND BASE

MATERIALS LEGEND

	4" POURED CONCRETE PAVING
	EXPANSION JOINT IN CONCRETE
	CONTROL JOINT IN CONCRETE

NOTES:
1. ALIGN PROPOSED JOINTS WITH EXISTING, SEE DETAILS & SPECS.
2. BONDING TO BE COORDINATED WITH ELECTRICIAN UNDER CONTRACT, PER CODE.

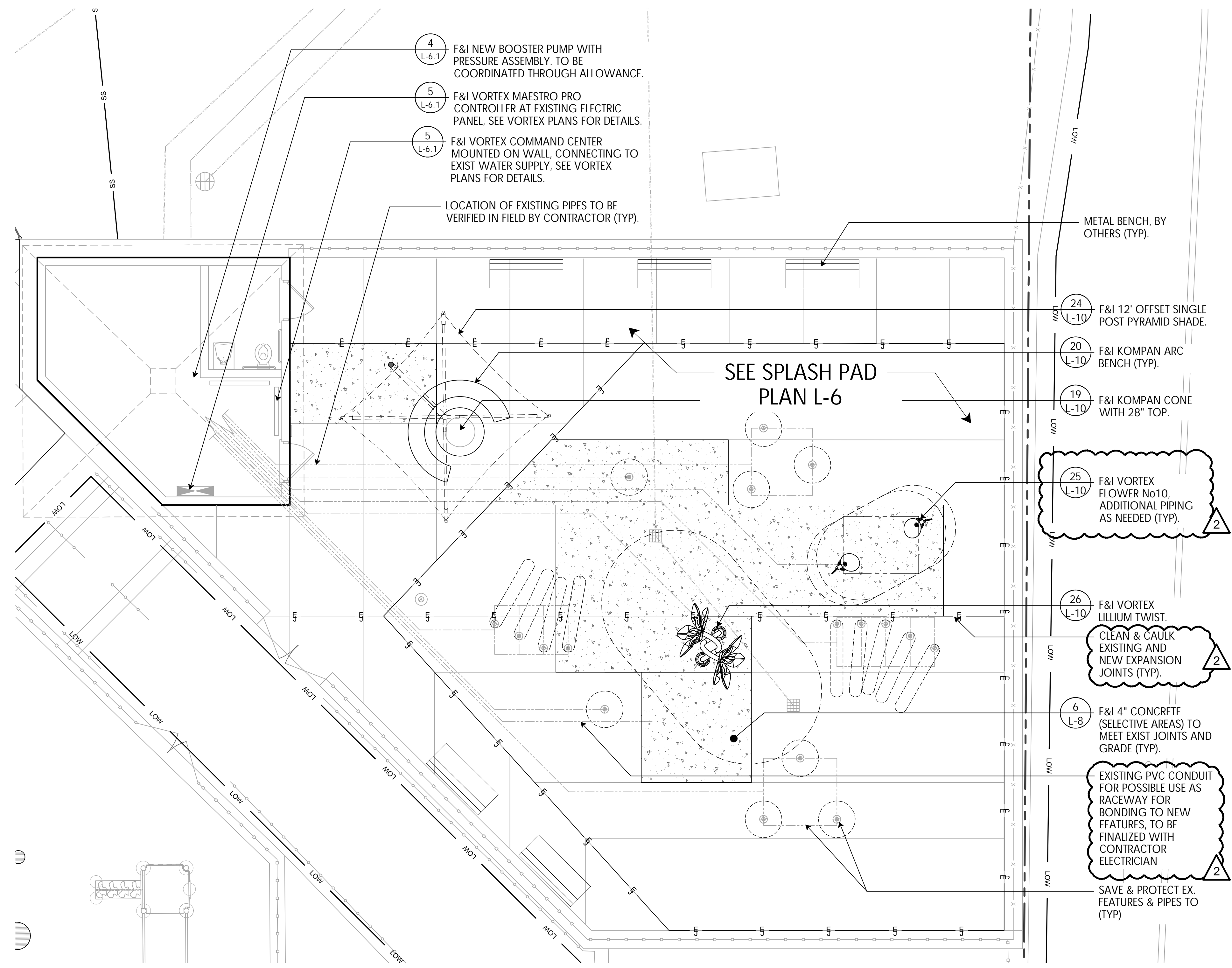

2 SPLASHPAD MATERIALS PLAN
1" = 5'-0"

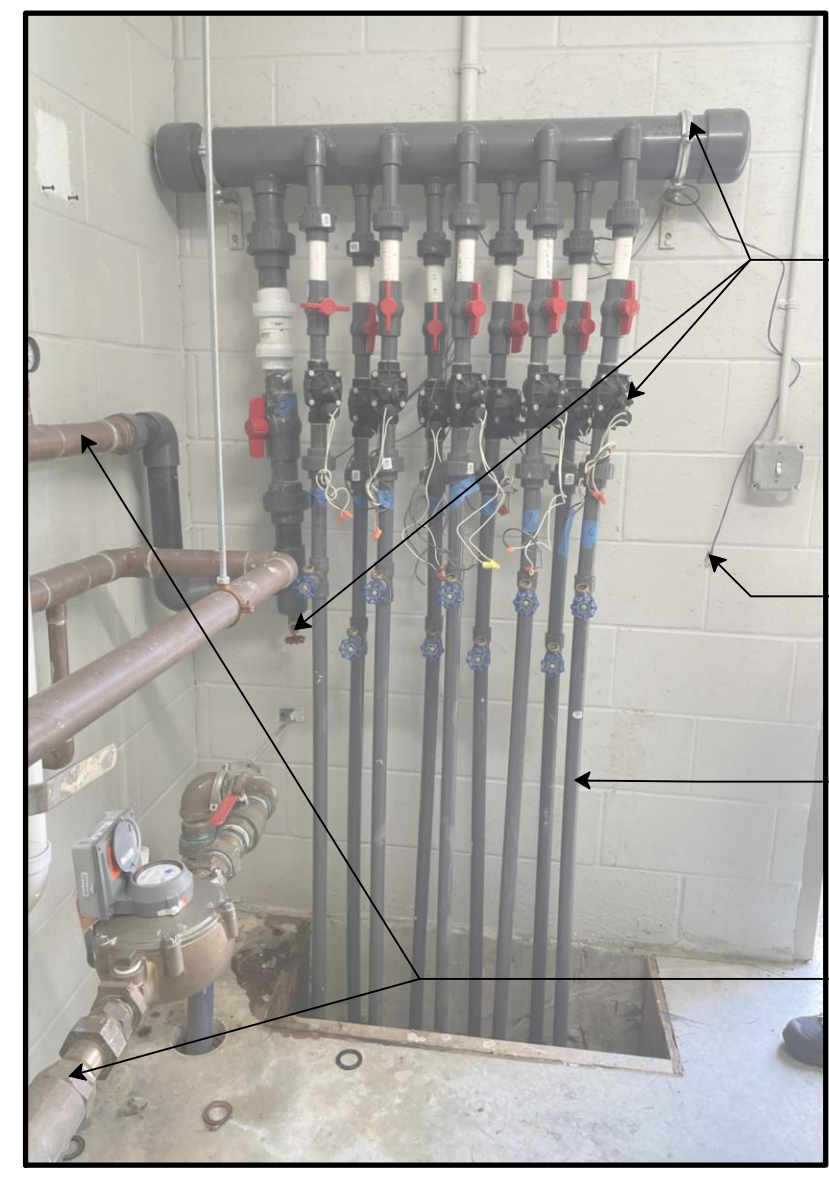

3 EXISTING MANIFOLD & WATER SYSTEM
NTS

R&D EXISTING RAINDROP CONTROL CENTER, F&I VORTEX CONTROL CENTER, SEE VORTEX PLANS. INCLUDE NEW BALL VALVE CLEANOUT FOR WINTERIZATION.
EXISTING ELECTRICAL CONNECTION TO WALL MOUNTED ACTIVATOR TO REMAIN AND BE PROTECTED.
EXISTING 1" PIPES TO SPLASHPAD FEATURES TO REMAIN AND BE PROTECTED (TYP).
EXISTING WATER SUPPLY SYSTEM TO REMAIN AND BE PROTECTED (TYP).



4 EXISTING BOOSTER PUMP AND TANK SYSTEM
NTS

EXISTING WATER SUPPLY SYSTEM TO REMAIN AND BE PROTECTED (TYP).
R&S EXISTING 2 HP BOOSTER PUMP, F&I NEW 2 HP BOOSTER PUMP VIA ALLOWANCE.
EXISTING TANKS TO REMAIN AND BE PROTECTED.

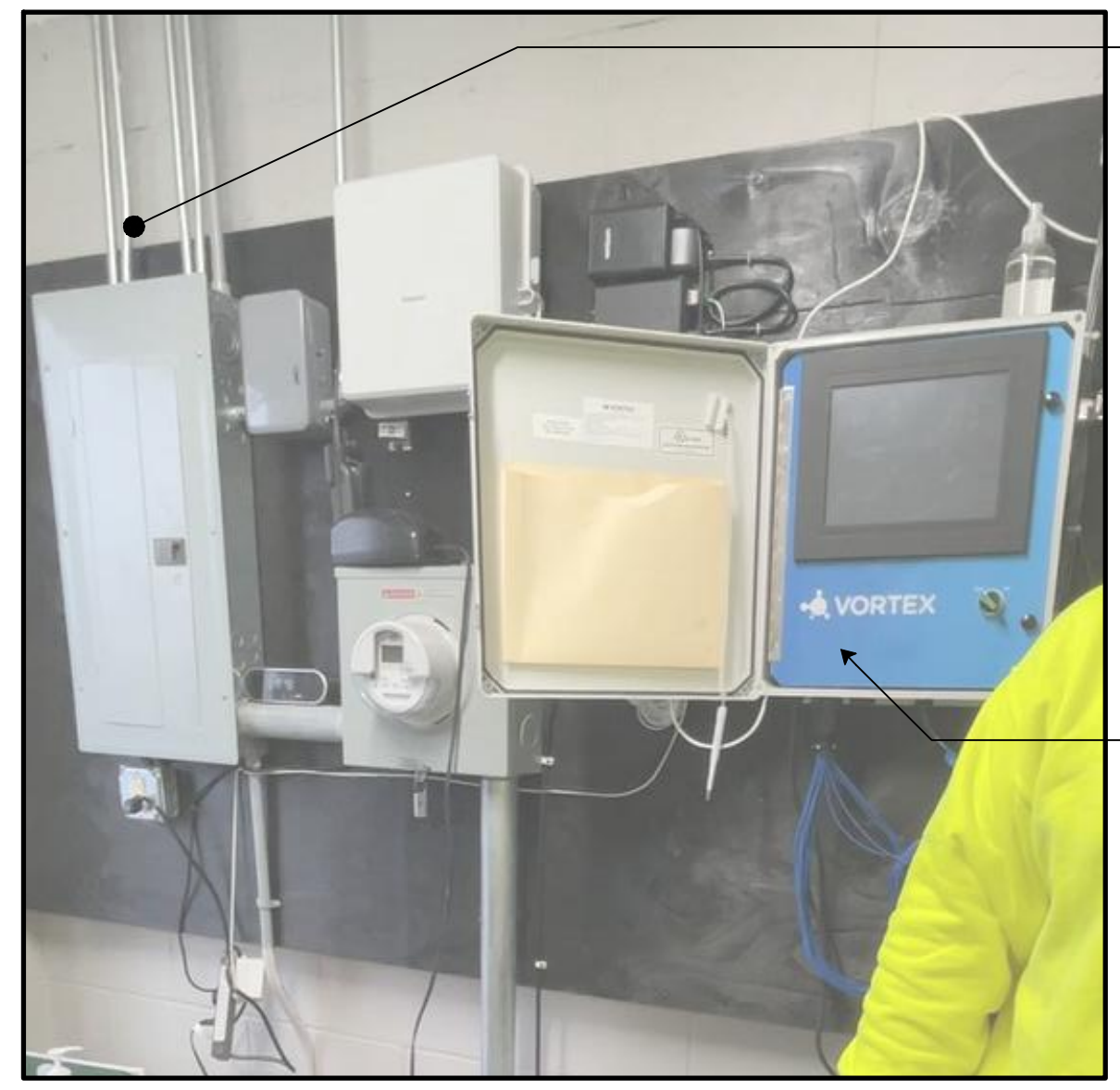

5 EXISTING ELECTRIC PANEL & CONTROLLER
NTS

EXISTING ELECTRIC PANEL SYSTEM TO REMAIN AND BE PROTECTED (TYP).
R&S EXISTING VORTEX CONTROLLER, F&I VORTEX MAESTRO PRO CONTROLLER, RETAIN EXISTING HARNESS AND WIRING, SEE VORTEX PLANS.

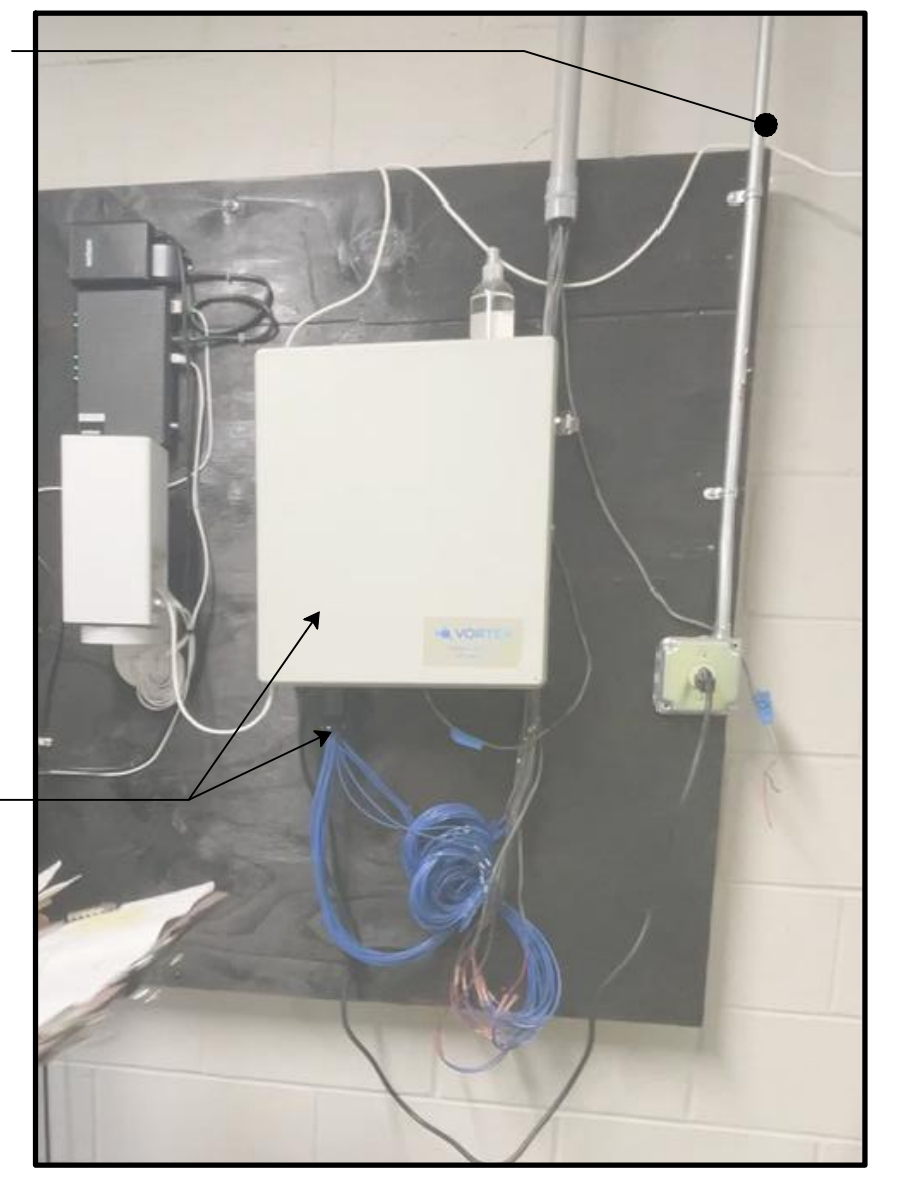



PROVIDENCE
PARKS DEPARTMENT
DALRYMPLE BOATHOUSE
ROGER WILLIAMS PARK
PROVIDENCE, RI 02905



**Providence
Parks**

COPYRIGHT (C) CITY OF
PROVIDENCE PARKS
DEPARTMENT, ALL RIGHTS
RESERVED 2026.

NO PART OF THIS DOCUMENT MAY BE
REPRODUCED, STORED IN A RETRIEVAL
SYSTEM OR TRANSMITTED IN ANY FORM OR
BY ANY MEANS, ELECTRONIC,
MECHANICAL, PHOTOCOPYING,
RECORDING OR OTHERWISE WITHOUT THE
PRIOR WRITTEN PERMISSION OF THE CITY
OF PROVIDENCE PARKS DEPARTMENT. ANY
MODIFICATIONS TO THIS DOCUMENT
WITHOUT THE WRITTEN PERMISSION OF
THE CITY OF PROVIDENCE PARKS
DEPARTMENT SHALL RENDER IT INVALID
AND UNUSABLE.

STAMP

PROJECT:

Site Improvements at
Billy Taylor Park

140 Camp Street
Providence, RI

REVISIONS:

#	Date	Issued For:
2	04.22.26	Addendum 2

NORTH ARROW

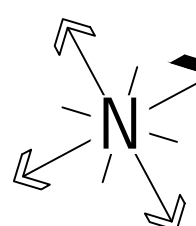

SCALE

0 5' 10' 20'

SCALE: 1"=10'

DRAWING INFO

DATE ISSUED: 03/23/26
PROJECT NO: BILL.22.04
DRAWN BY: NM, SG, NC
CHECKED BY: MG

SHEET TITLE

Planting Plan

L-7

11 OF 18

FILE: BILL.22.04-PLANS-200

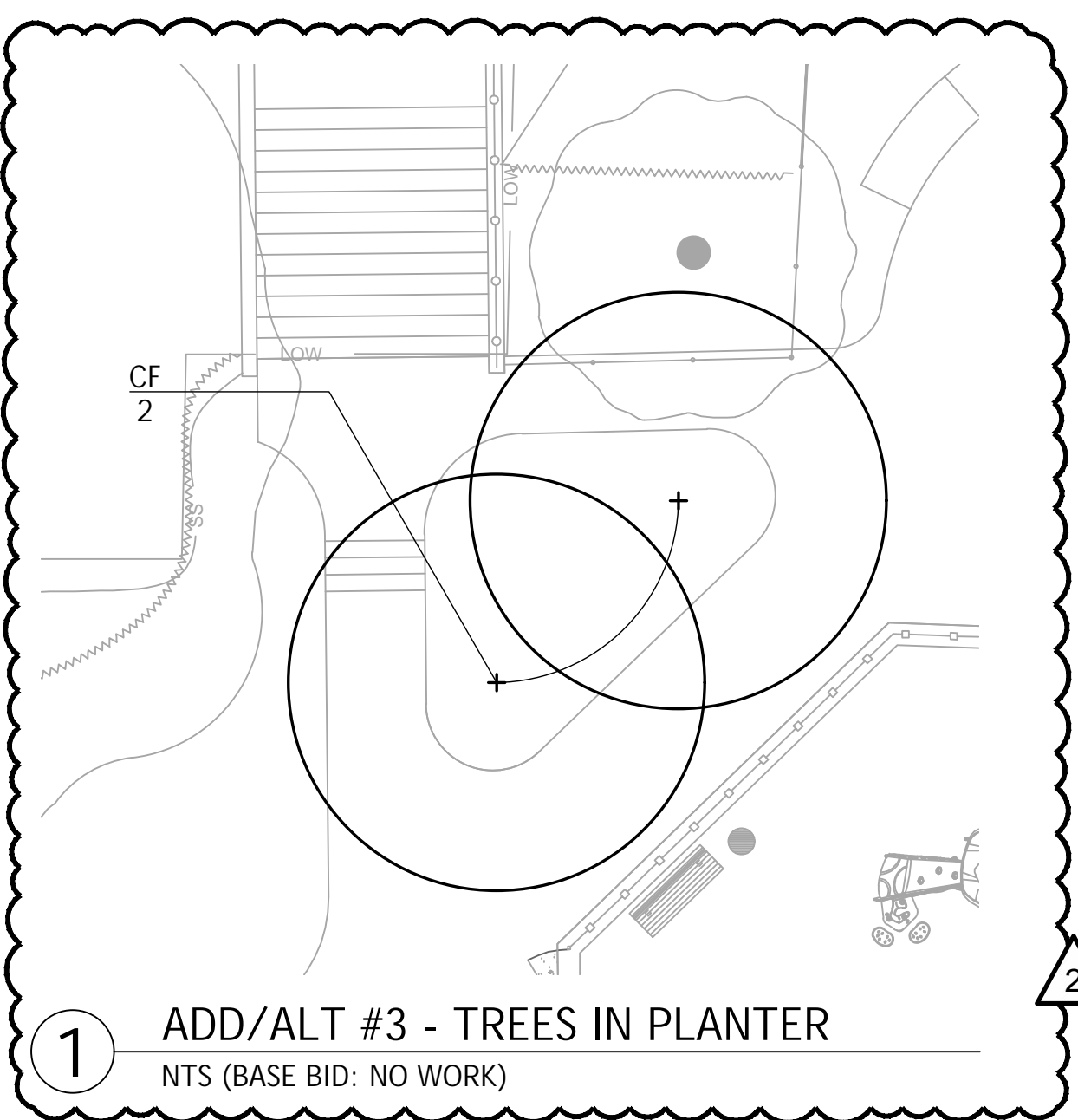

1 ADD/ALT #3 - TREES IN PLANTER
NTS (BASE BID: NO WORK)

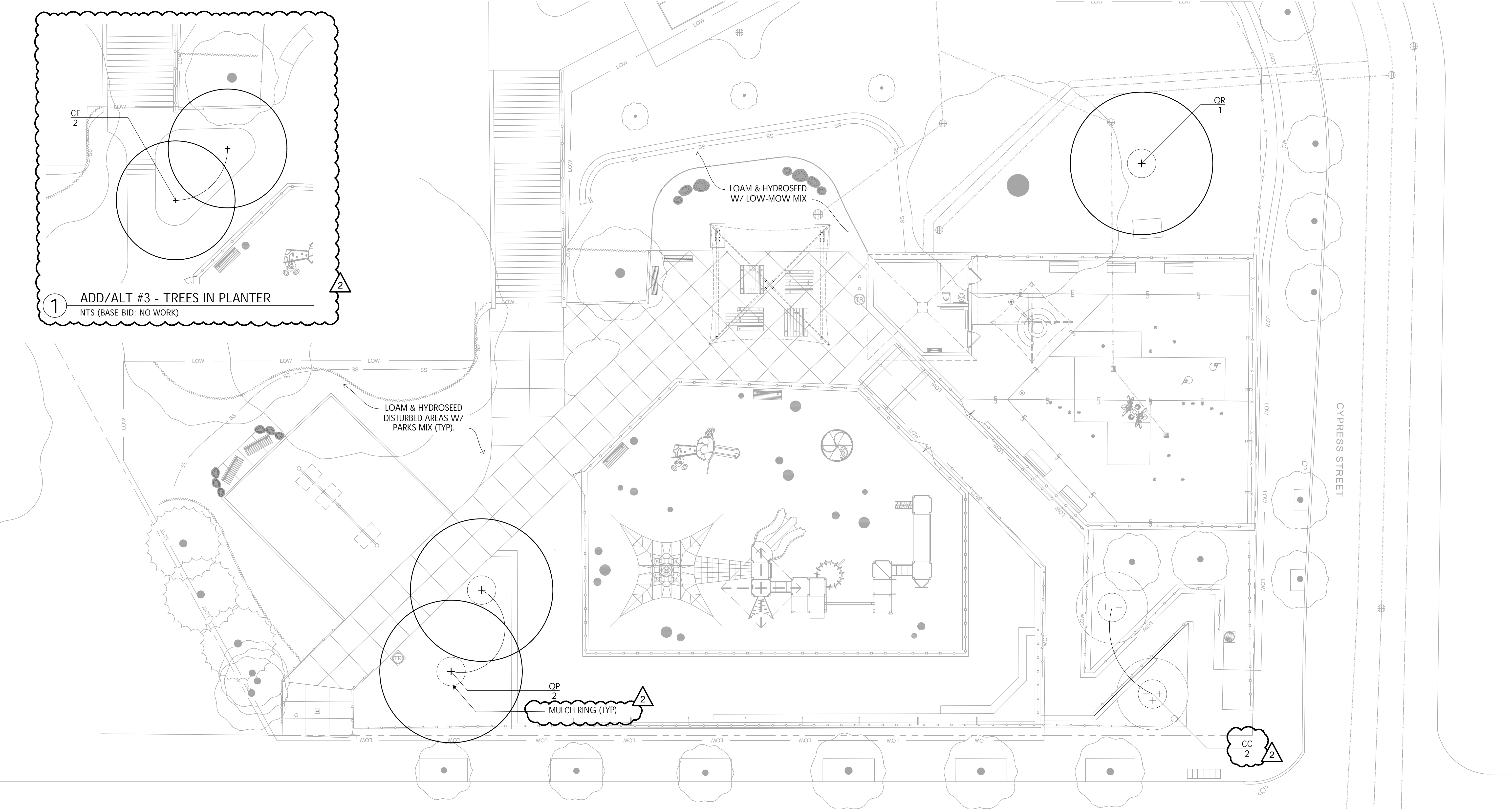

CAMP STREET

PLANT SCHEDULE

KEY	QTY	BOTANICAL NAME	COMMON NAME	SIZE	NOTES
DECIDUOUS TREES					
QP	2	<i>Quercus palustris</i> 'Green Pillar'	Green Pillar Pin Oak	2-2.5" Cal	LIMB TO 7'
OR	1	<i>Quercus rubra</i> var. <i>borealis</i>	Northern Red Oak	2-2.5" Cal	LIMB TO 7'
ORNAMENTAL TREES					
CC	2	<i>Cercis canadensis</i>	Eastern Redbud	8 - 10'H.T.	SINGLE STEM
ADD/ALT - ORNAMENTAL TREES					
CF	2	<i>Cornus florida</i> 'Cherokee Princess'	Flowering Dogwood	8 - 10'H.T.	SINGLE STEM

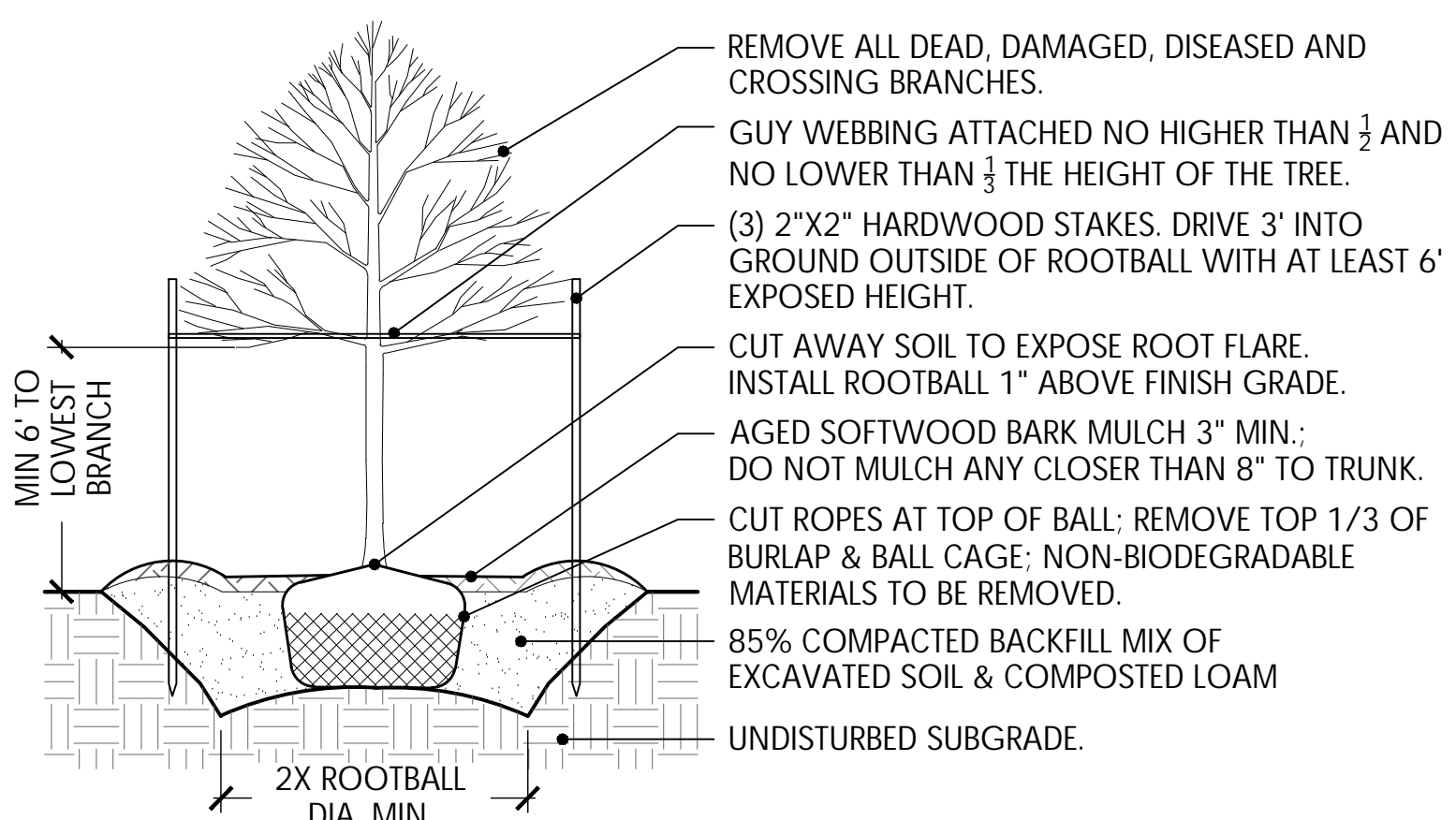

1 DECIDUOUS TREE PLANTING
NTS

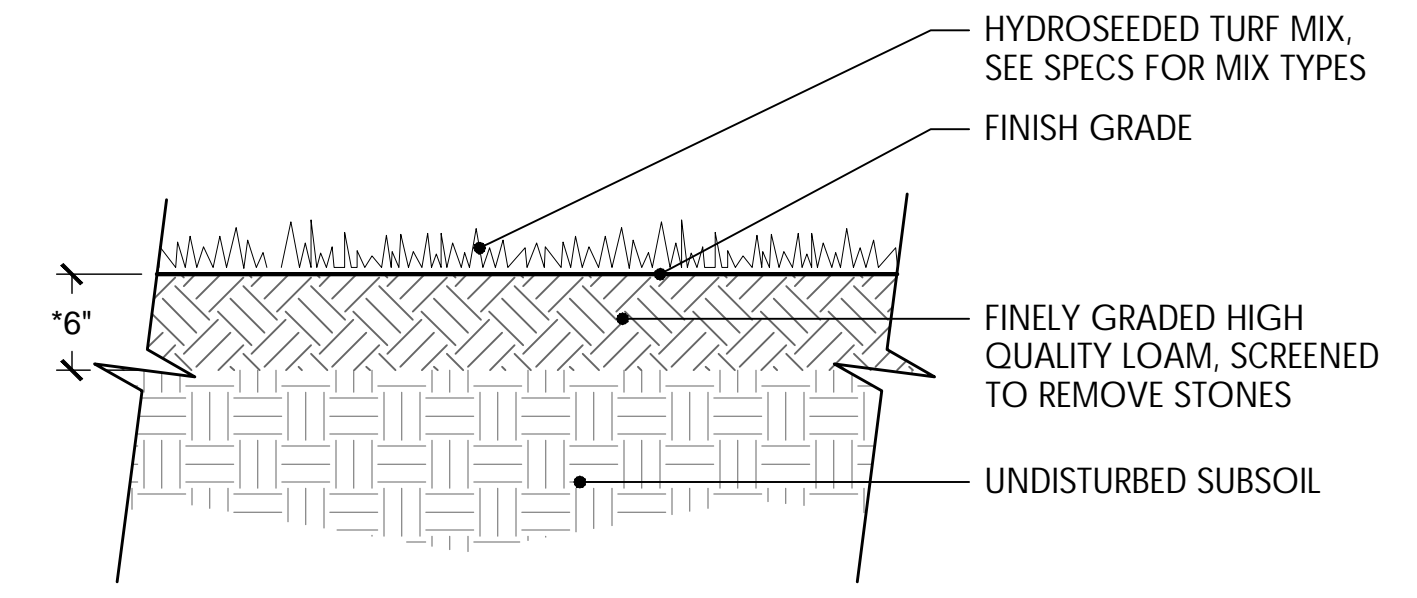

2 LOAM AND HYDROSEED
NTS

NOTES:

1. USE A PROCESSED WOOD FIBER MULCH OR WOOD/PAPER BLEND
2. ADD DOLOMITIC LIME AND SPECIFIED STARTER FERTILIZER TO LOAM PRIOR TO HYDROSEEDING
3. *DEPTH OF LOAM MAY BE LESS THAN 6" IN AREAS OF TRANSITION (FEATHERING) TO EXISTING LAWN AND FOR REPAIR TO DISTURBED AREAS.
4. LIGHTLY DISTURBED AREAS TO BE AERATED, TOP-DRESSED W/ LOAM & SLICE-SEEDED.

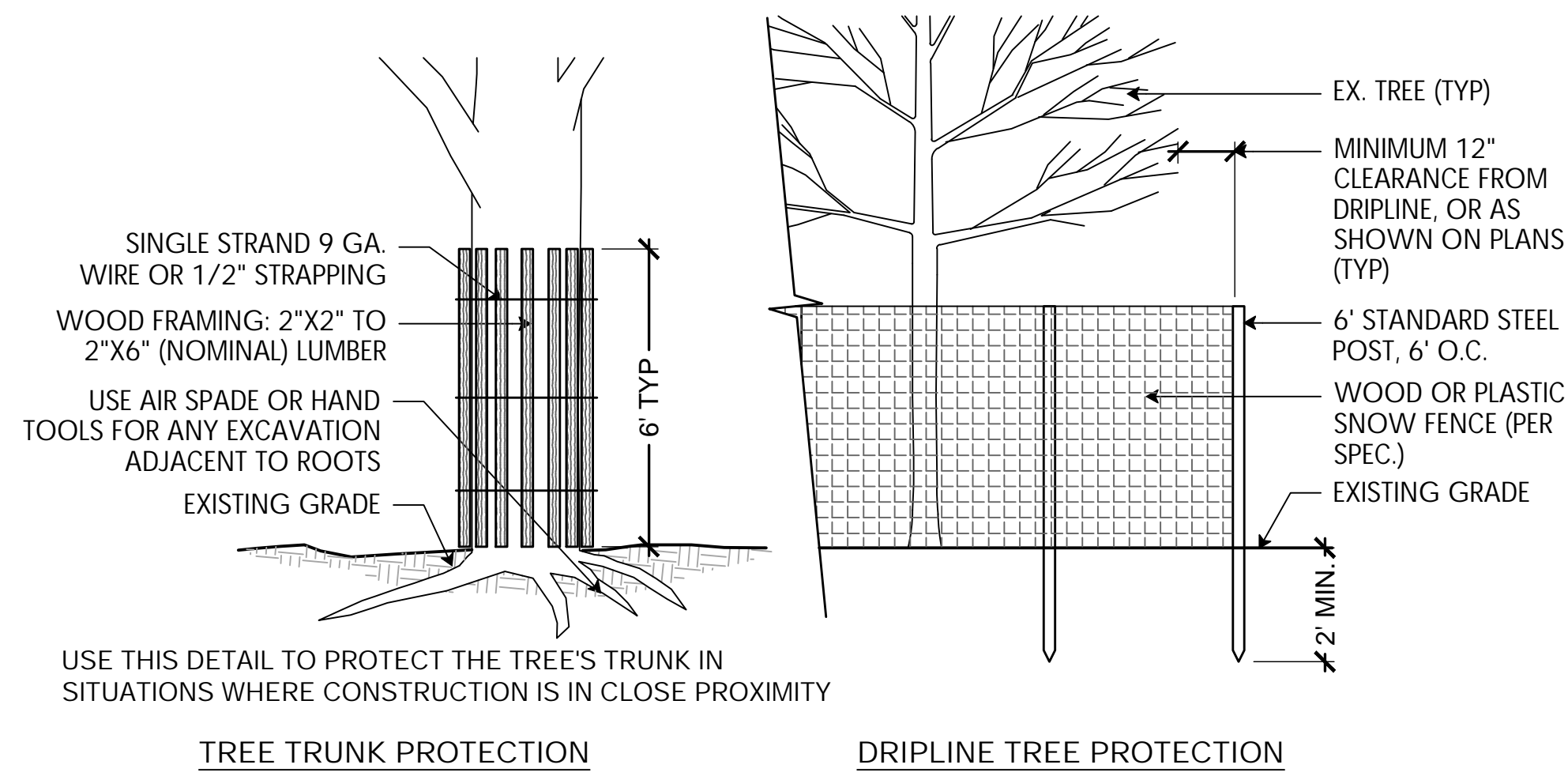

1 TREE PROTECTION
NTS

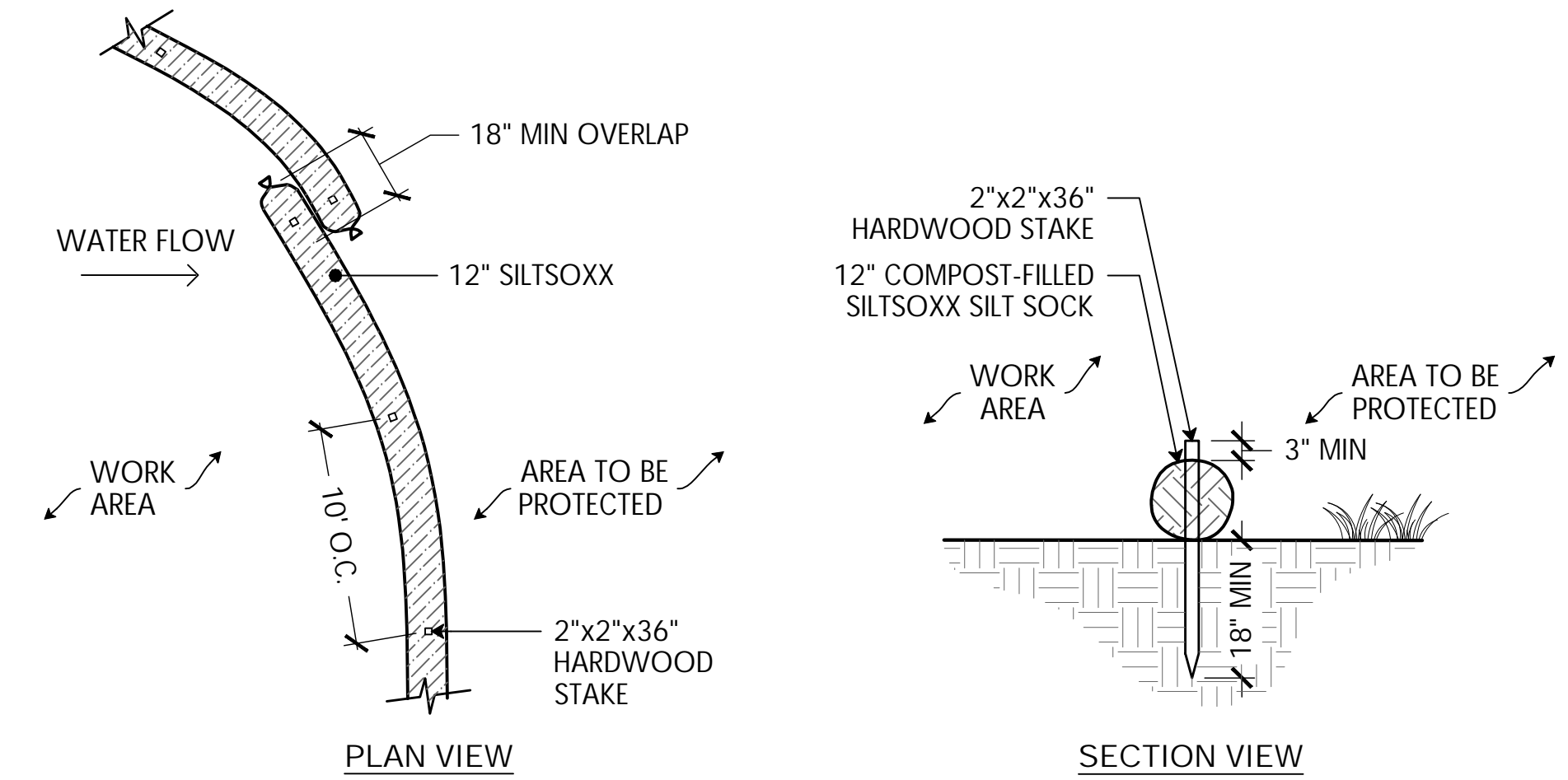

NOTES:

- SILT SOCK SHALL BE SILT SOCK BY FILTREXX OR LANDSCAPE ARCHITECT APPROVED EQUAL.
- FILL MATERIAL TO MEET MANUFACTURER'S SPECIFICATIONS
- FOLLOWING CONSTRUCTION AND SITE STABILIZATION, COMPOST MATERIAL SHALL BE TO BE DISPERSED ON SITE, IN LOCATION SELECTED BY THE LANDSCAPE ARCHITECT.

2 SILT SOCK
NTS

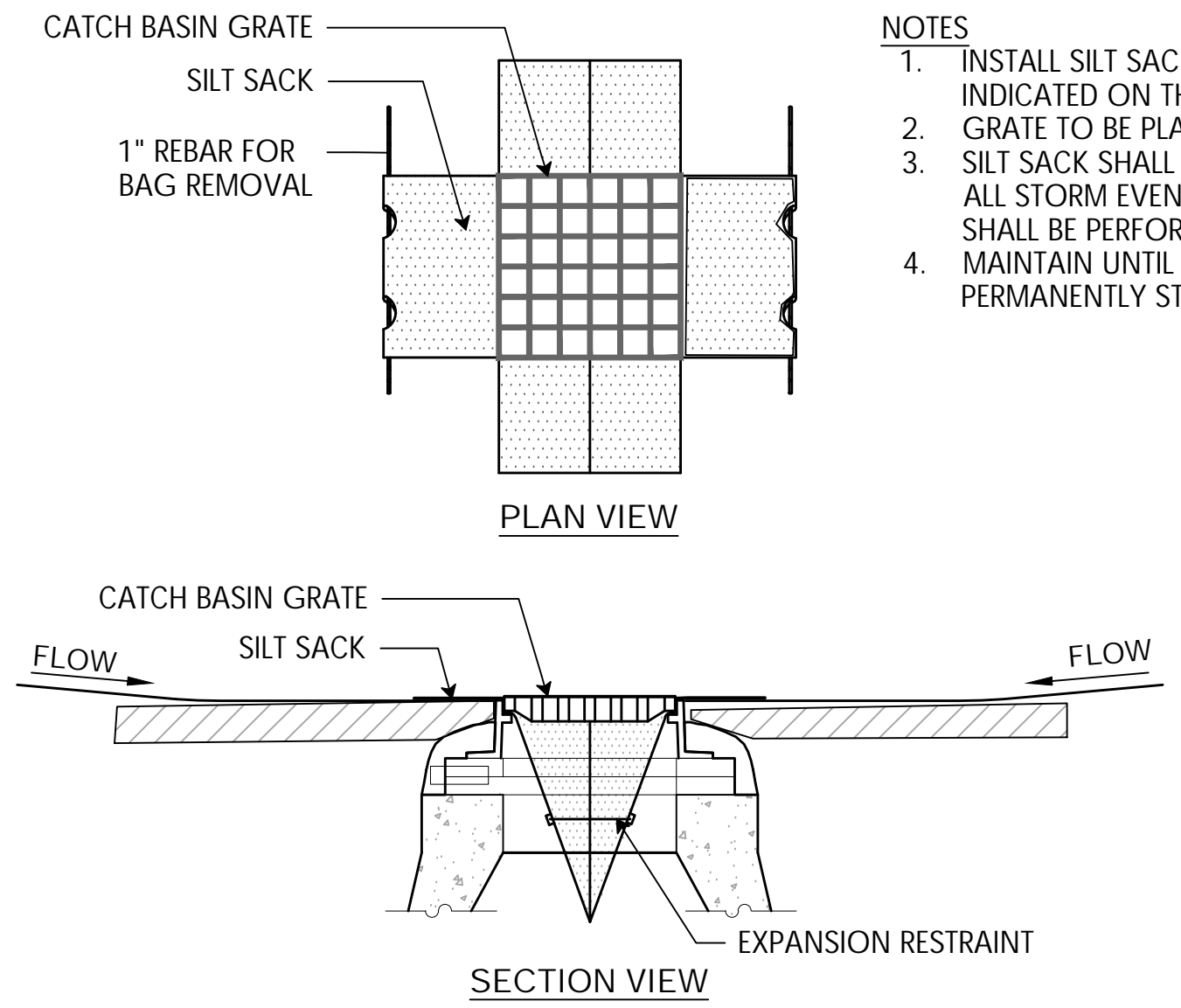

NOTES:

- INSTALL SILT SACK IN ALL CATCH BASINS WHERE INDICATED ON THE PLAN BEFORE COMMENCING WORK. GRATE TO BE PLACED OVER SILT SACK.
- SILT SACK SHALL BE INSPECTED PERIODICALLY AND AFTER ALL STORM EVENTS AND CLEANING OR REPLACEMENT SHALL BE PERFORMED PROMPTLY AS NEEDED.
- MAINTAIN UNTIL UP-GRADIENT AREAS HAVE BEEN PERMANENTLY STABILIZED.

3 CATCH BASIN SILT SACK
NTS

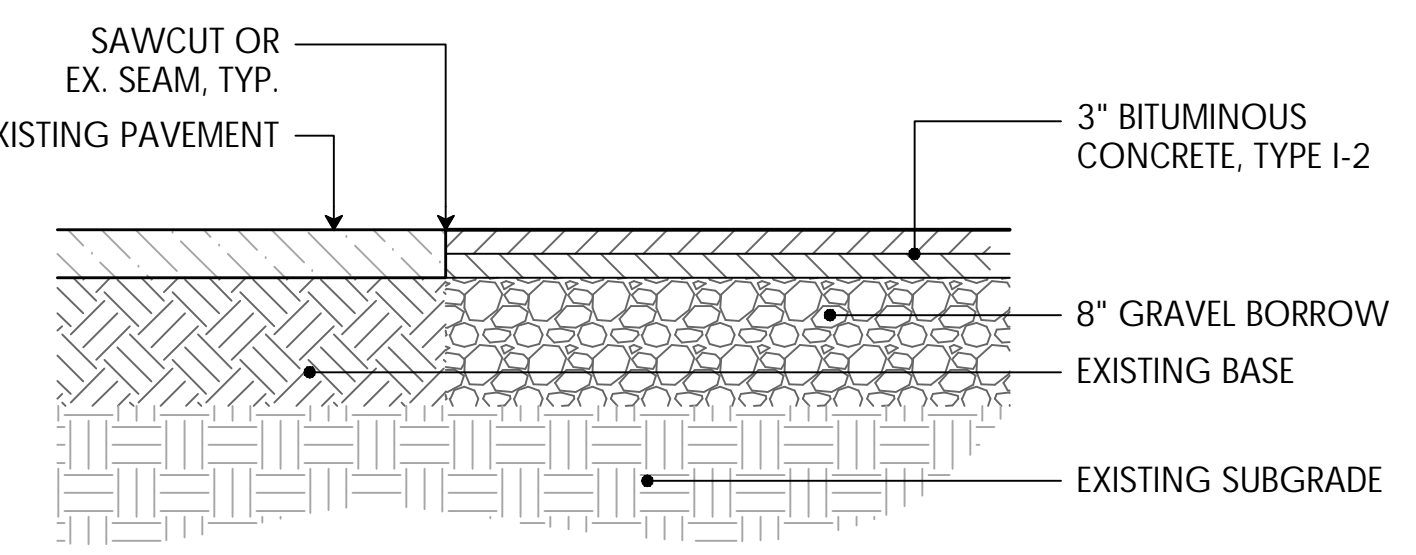

NOTES:

- DISTURBED AREAS SHALL NOT EXTEND BEYOND THE SAWCUT.
- CLEAN SAWED JOINTS WITH COMPRESSED AIR
- APPLY JOINT SEAL MATERIAL FILLING FROM THE BOTTOM UP
- THE HOT-SEAL MATERIAL SHALL COMPLETELY FILL THE SAWCUT SUCH THAT AFTER COOLING THE LEVEL OF THE SEALER WILL NOT BE GREATER 1/8" BELOW THE PAVEMENT SURFACE
- CARE SHALL BE TAKEN DURING SEALING TO INSURE THAT THE FINAL APPEARANCE WILL PRESENT A NEAT LINE

4 ASPHALT CUT AND PATCH
NTS

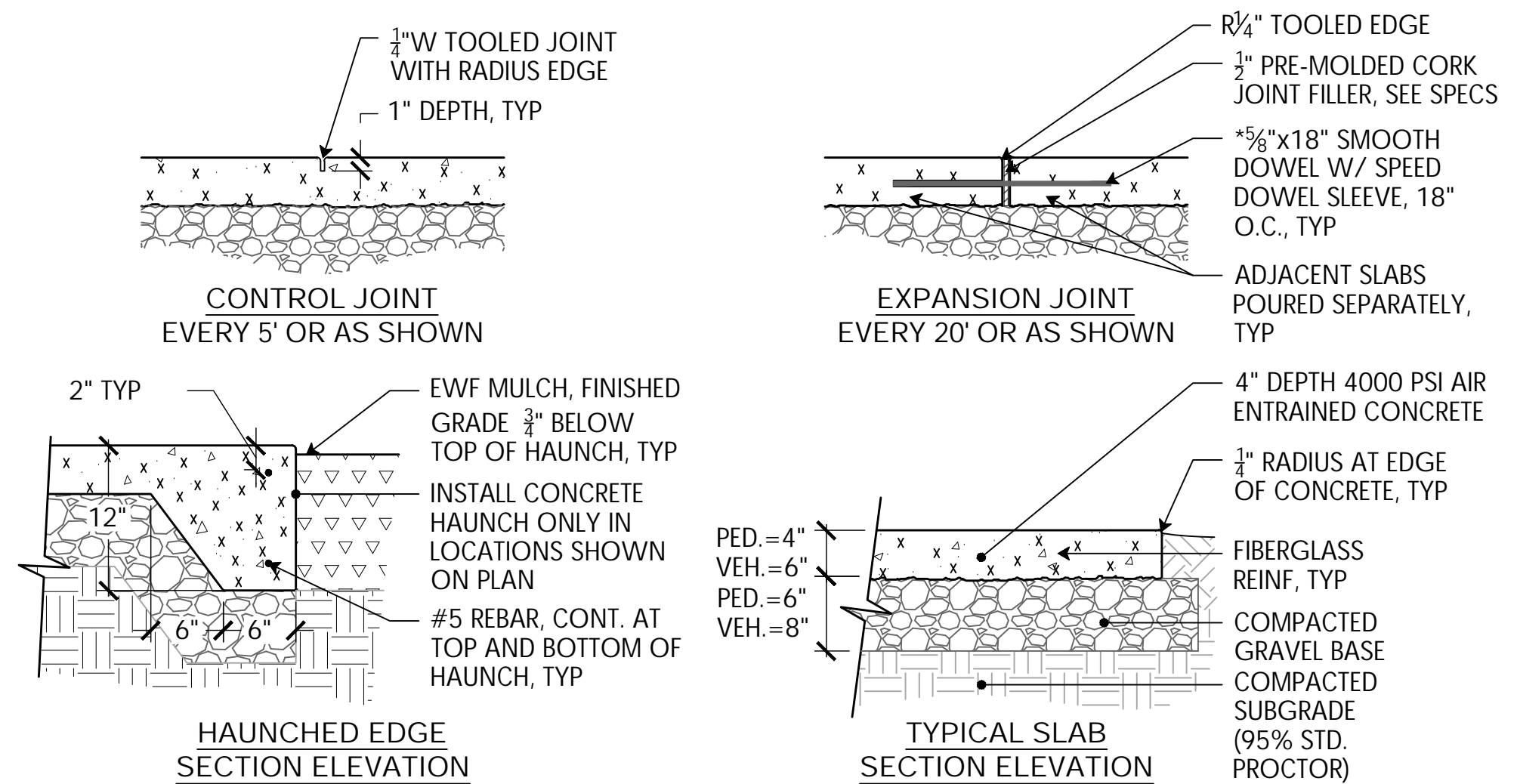

NOTES:

- CONCRETE TO BE MEDIUM BROOM FINISH UNLESS OTHERWISE NOTED
- CONTROL JOINTS TO BE TOOLED, NOT SAWED UNLESS OTHERWISE NOTED
- EXPANSION JOINTS TO ALWAYS BE FORMED AND DOWELED. SAWED JOINTS NOT ACCEPTABLE
- CONCRETE MIX TO REPLACE MIN 20% OF PORTLAND CEMENT WITH GROUND GRANULATED BLAST FURNACE SLAG OR OTHER UP-CYCLED MATERIAL. SEE SPECS FOR FULL REQUIREMENTS
- WHEN NEW CONCRETE MEETS AN EXISTING SLAB; CORE DRILL INTO EX. SLAB TO INSTALL DOWEL

6 4" PEDESTRIAN CONCRETE / 6" VEHICULAR CONCRETE
NTS

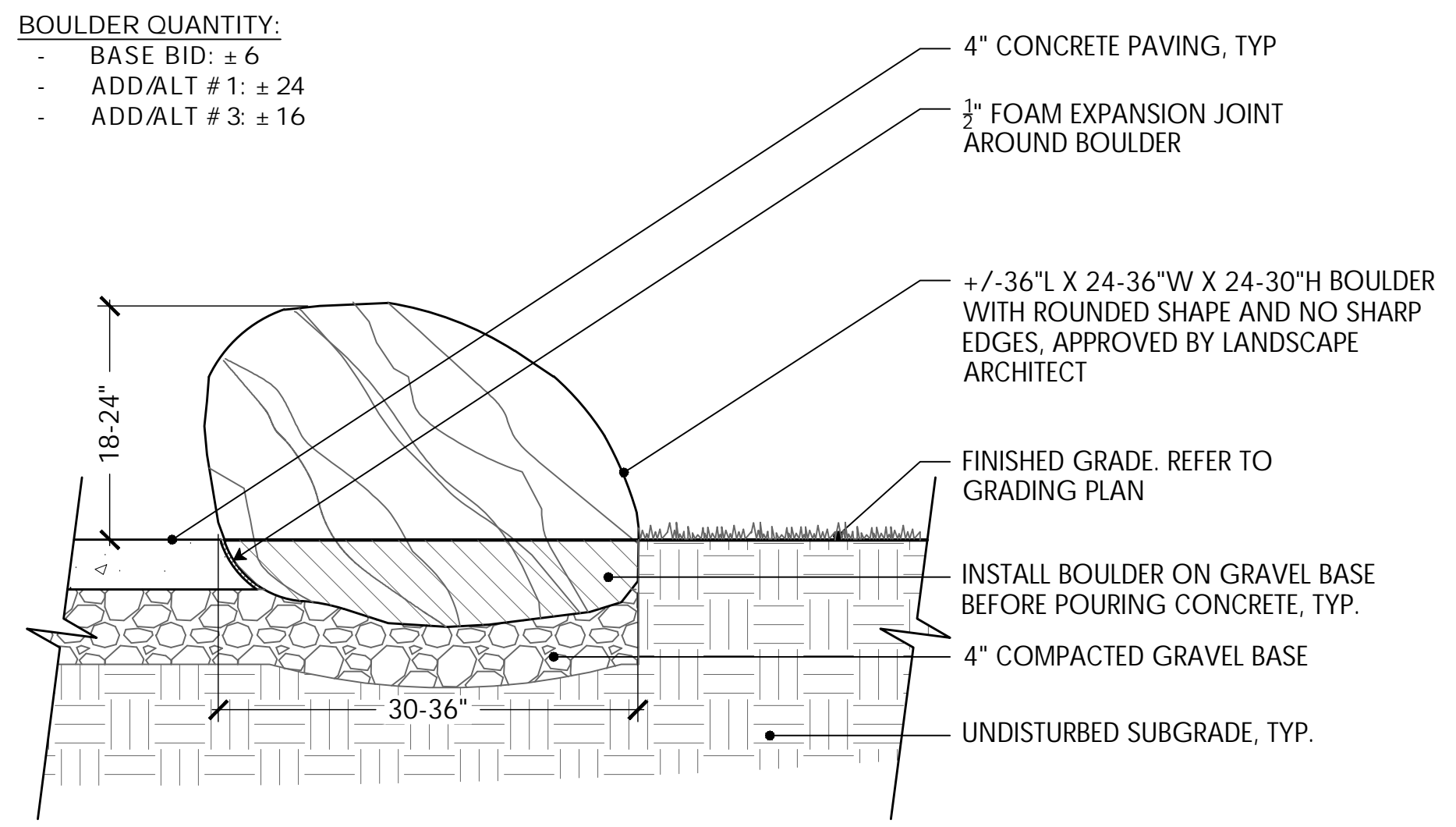

7 BOULDER AT EDGE OF CONCRETE PAD
NTS

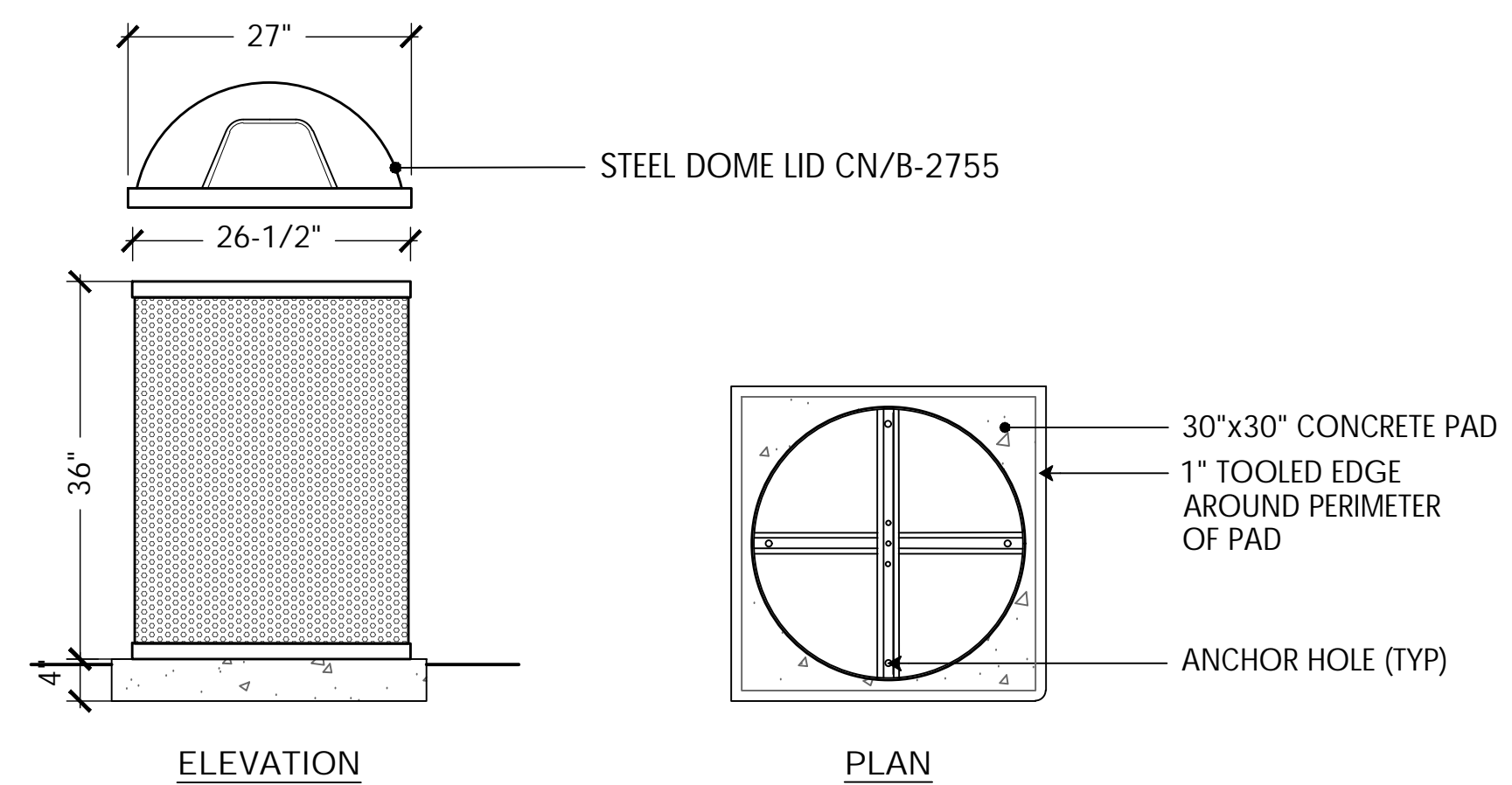

NOTES:

- SEE DETAIL 8/L-10 FOR CONCRETE PAD.
- UNIT SHOULD BE SECURED TO CONCRETE PAD USING THE FOUR (4) ANCHOR HOLES.
- 55 GAL. ROUND PERFORATED STEEL TRASH RECEPTACLE. COLOR: BLACK, MATERIAL: STEEL.
- 27" O.D. DOME LID. COLOR: BLACK, MATERIAL: STEEL.
- 55 GAL. 23-5/8" O.D. X 35" HT., HEAVY DUTY RIGID PLASTIC LINER.
- 1 KIT CONTAINS (2) 36" X 3/8" STEEL CABLES W/ ALUMINUM SLEEVES

8 55 GAL TRASH RECEPTACLE SURFACE MOUNT
NTS

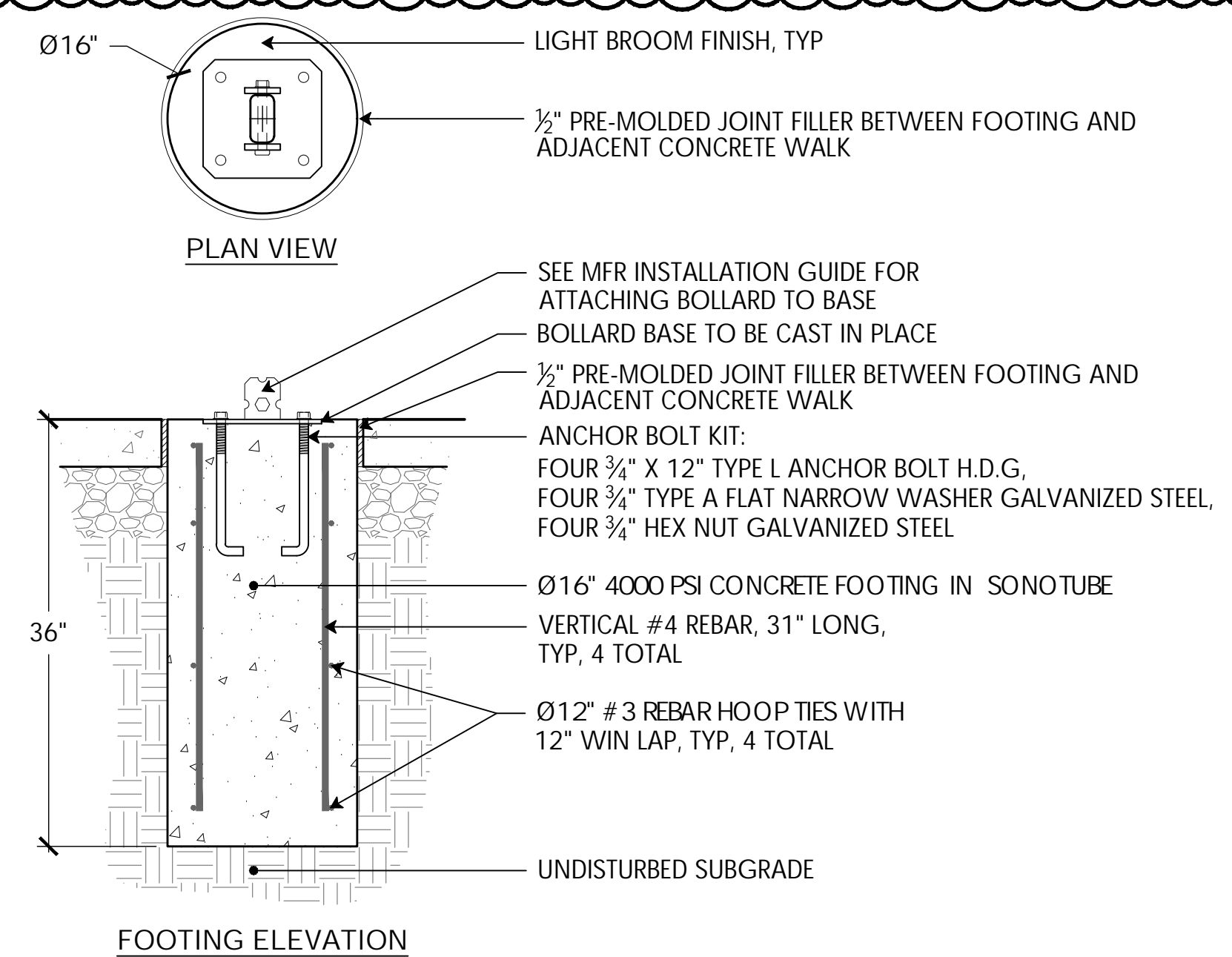

9 COLLAPSIBLE METAL BOLLARD
NTS

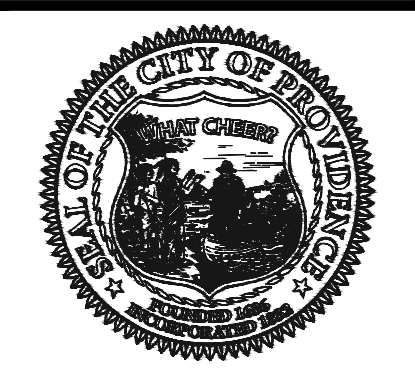

PROVIDENCE PARKS DEPARTMENT
DALRYMPLE BOATHOUSE
ROGER WILLIAMS PARK
PROVIDENCE, RI 02905



Providence Parks

COPYRIGHT (C) CITY OF PROVIDENCE PARKS DEPARTMENT, ALL RIGHTS RESERVED 2026.

NO PART OF THIS DOCUMENT MAY BE REPRODUCED, STORED IN A RETRIEVAL SYSTEM OR TRANSMITTED IN ANY FORM OR BY ANY MEANS, ELECTRONIC, MECHANICAL, PHOTOCOPYING, RECORDING OR OTHERWISE WITHOUT THE PRIOR WRITTEN PERMISSION OF THE CITY OF PROVIDENCE PARKS DEPARTMENT. ANY MODIFICATIONS TO THIS DOCUMENT WITHOUT THE WRITTEN PERMISSION OF THE CITY OF PROVIDENCE PARKS DEPARTMENT SHALL RENDER IT INVALID AND UNUSABLE.

STAMP

PROJECT:
Site Improvements at Billy Taylor Park

140 Camp Street
Providence, RI

REVISIONS:

#	Date	Issued For:
2	04.22.26	Addendum 2

NORTH ARROW

SCALE

DRAWING INFO
DATE ISSUED: 03/23/26
PROJECT NO: BILL 22.04
DRAWN BY: NM, SG, NC
CHECKED BY: MG

SHEET TITLE
Details



PROVIDENCE
PARKS DEPARTMENT
DALRYMPLE BOATHOUSE
ROGER WILLIAMS PARK
PROVIDENCE, RI 02905



Providence
Parks

COPYRIGHT (C) CITY OF
PROVIDENCE PARKS
DEPARTMENT, ALL RIGHTS
RESERVED 2026.

NO PART OF THIS DOCUMENT MAY BE
REPRODUCED, STORED IN A RETRIEVAL
SYSTEM OR TRANSMITTED IN ANY FORM OR
BY ANY MEANS, ELECTRONIC,
MECHANICAL, PHOTOCOPYING,
RECORDING OR OTHERWISE WITHOUT THE
PRIOR WRITTEN PERMISSION OF THE CITY OF
PROVIDENCE PARKS DEPARTMENT. ANY
MODIFICATIONS TO THIS DOCUMENT
WITHOUT THE WRITTEN PERMISSION OF
THE CITY OF PROVIDENCE PARKS
DEPARTMENT SHALL RENDER IT INVALID
AND UNUSABLE.

STAMP

PROJECT:
Site Improvements at
Billy Taylor Park

140 Camp Street
Providence, RI

#	Date	Issued For:
2	04.22.26	Addendum 2

NORTH ARROW

SCALE

DRAWING INFO

DATE ISSUED: 03/23/26
PROJECT NO: BILL 22.04
DRAWN BY: NM, SG, NC
CHECKED BY: MG

SHEET TITLE
Details

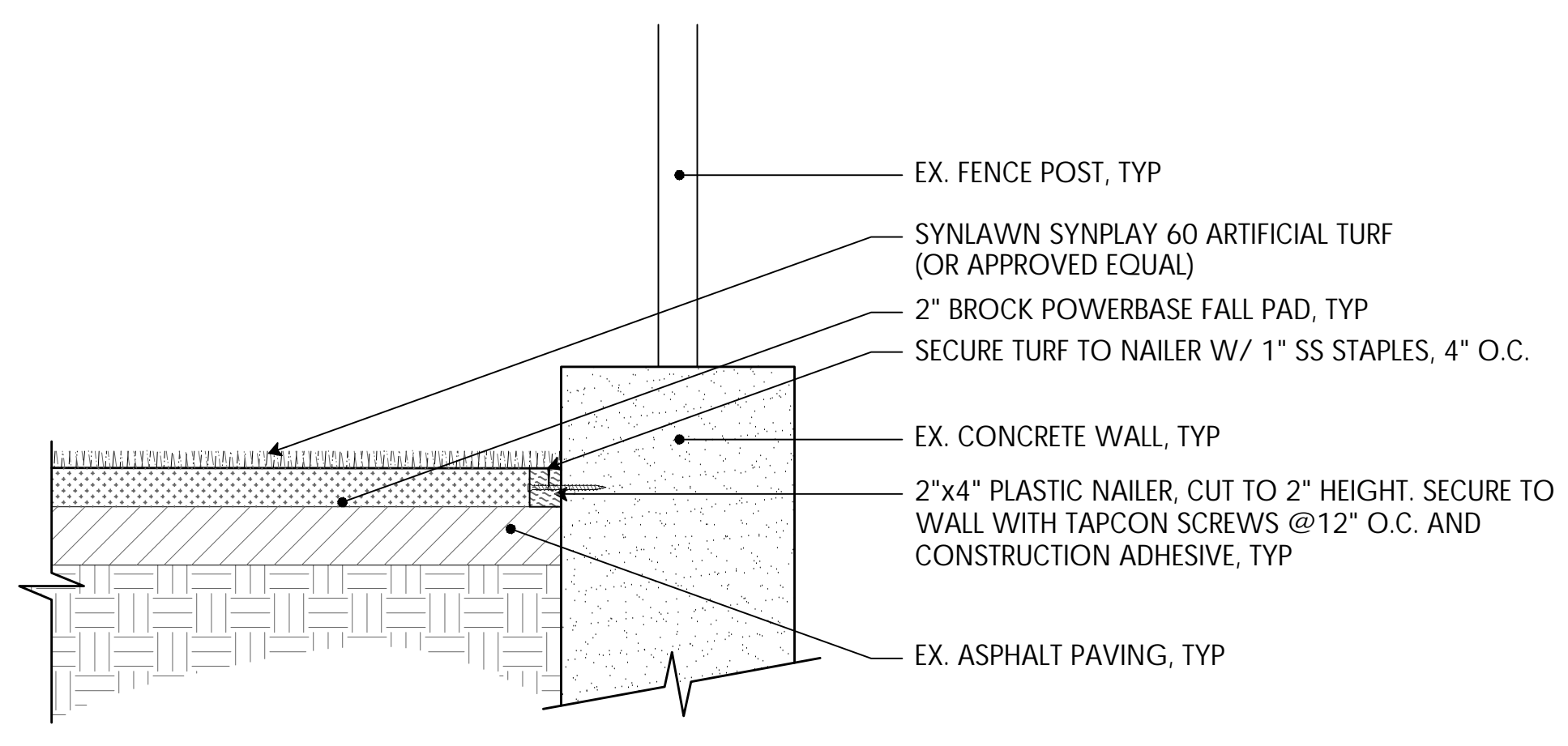

ATTACHMENT A:
USE WHERE EX. WALL IS 2½" + HIGHER THAN EX. ASPHALT

NOTE:
1. SEE DETAIL X FOR TRANSITION BETWEEN ATTACHMENT A AND B

10 SYNLAWN PLAYGROUND SURFACING OVER ASPHALT -ATTACHMENT A
NTS

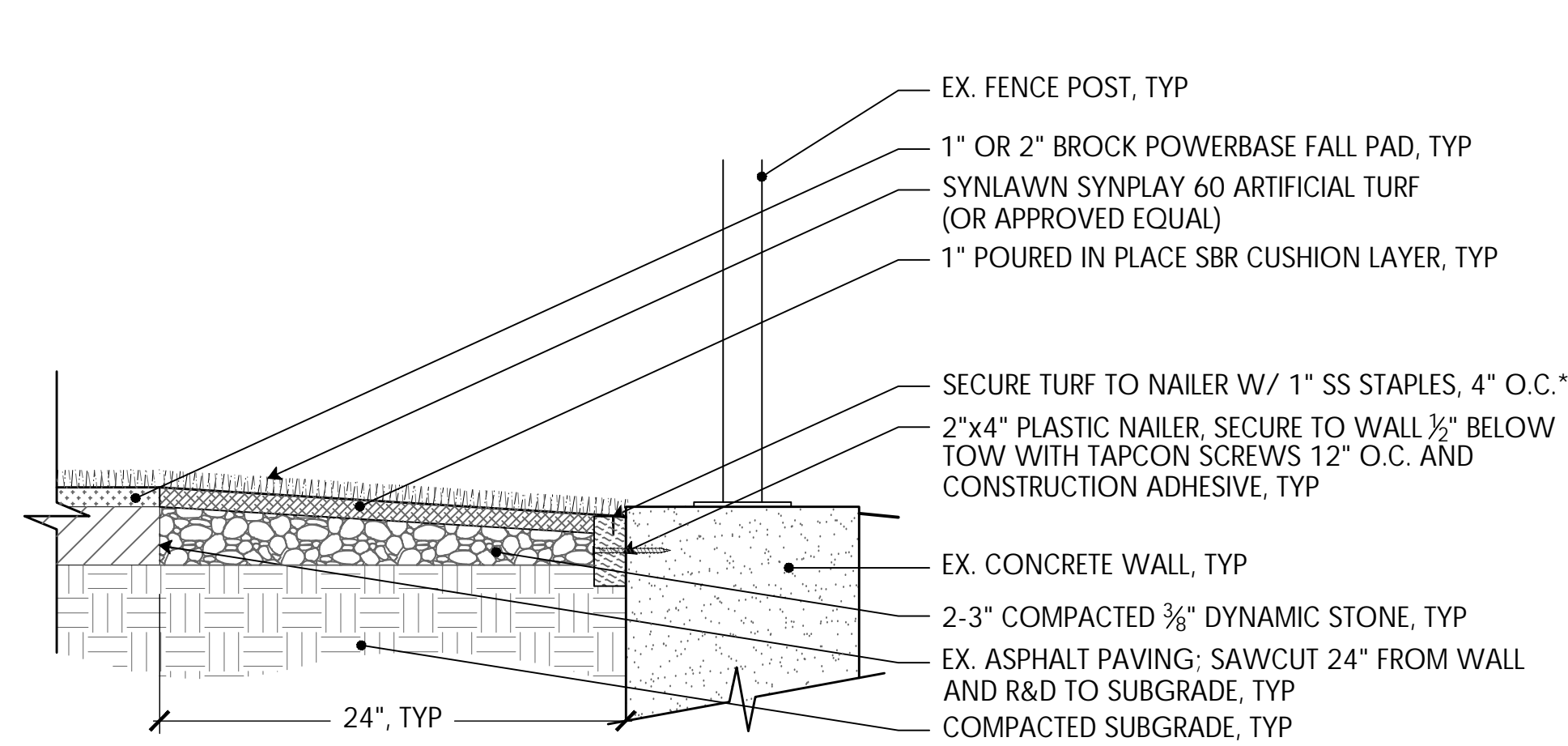

ATTACHMENT B:
USE WHERE TOP OF EX. WALL IS LEVEL W/ EX. ASPHALT

NOTES:
*1. SECURE TURF TO NAILER BOARD W/ ADHESIVE AND 1" SS STAPLES 2" O.C. AT PLAYGROUND ENTRANCES (2 LOCATIONS)
2. THICKNESS OF FALL PAD/CUSHION LAYER PER CRITICAL FALL HEIGHT
3. SEE DETAIL X FOR TRANSITION BETWEEN ATTACHMENT A AND B

11 SYNLAWN PLAYGROUND SURFACING OVER ASPHALT -ATTACHMENT B
NTS

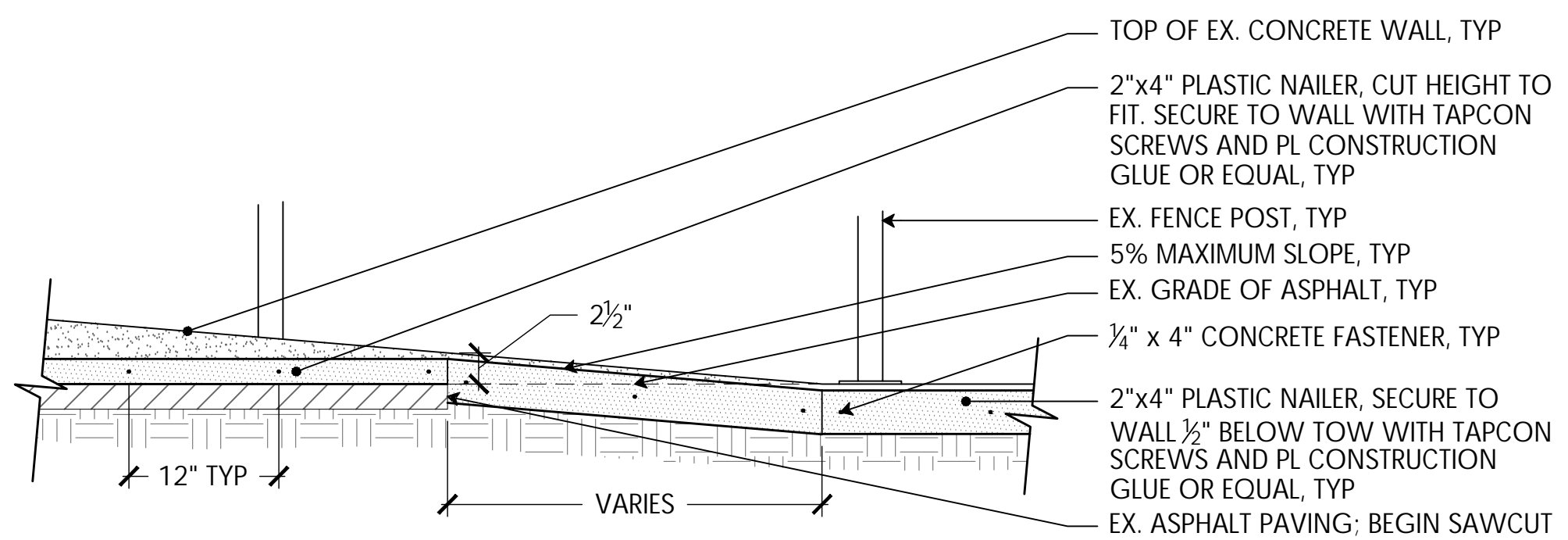

SECTION ELEVATION

12 SYNLAWN TRANSITION FROM ATTACHMENT A TO B
NTS

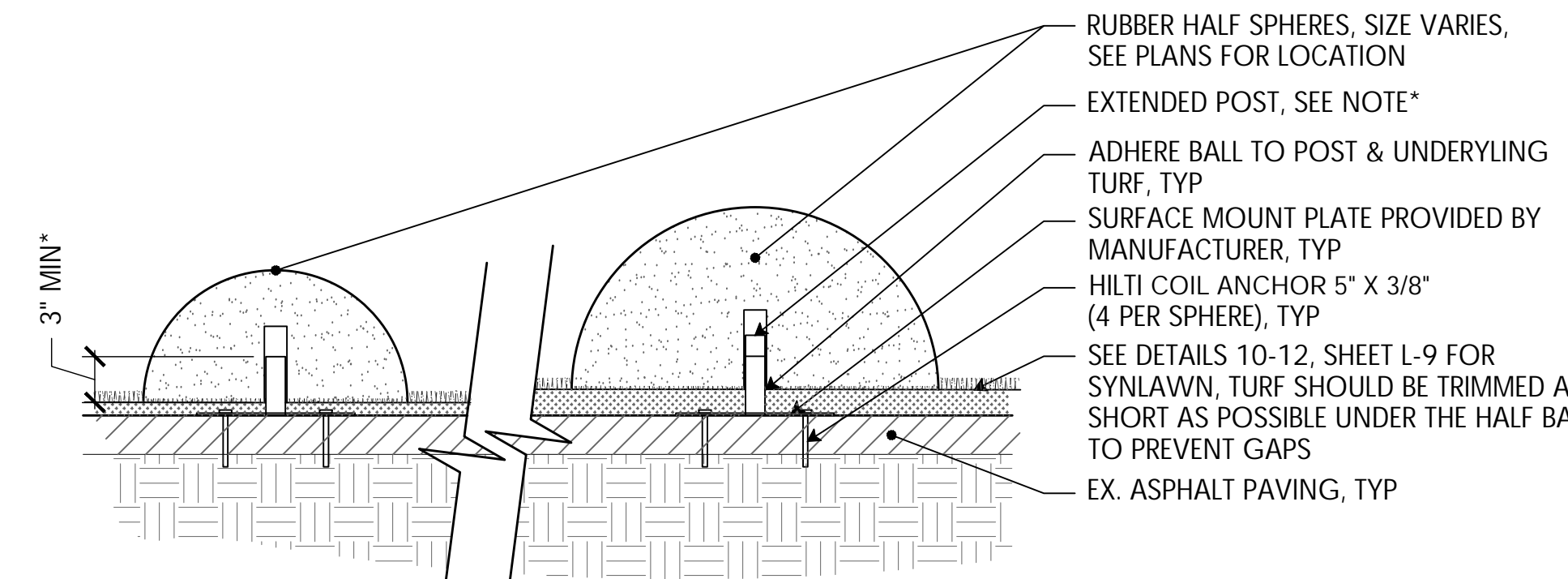

INSTALLATION OVER 1" FALL PAD INSTALLATION OVER 2" FALL PAD

*NOTE:
STANDARD POST LENGTH FOR SURFACE MOUNT PLATE IS 4½" LONG, WHERE SPHERES ARE INSTALLED OVER A 2" FALL PAD PLATES WITH ± 6" POSTS ARE NEEDED FOR PROPER ANCHORING. CUSTOM PLATES CAN BE PROVIDED BY THE VENDOR OR STANDARD PLATE CAN BE MODIFIED BY CONTRACTOR.

HALF EUROFLEX BALLS BY GORIC (OR AS EQUAL)
SALES REP: MADALENE SULLIVAN
617-444-0772, MADALENE@GORIC.COM

13 HALF SPHERES IN SYNLAWN
NTS

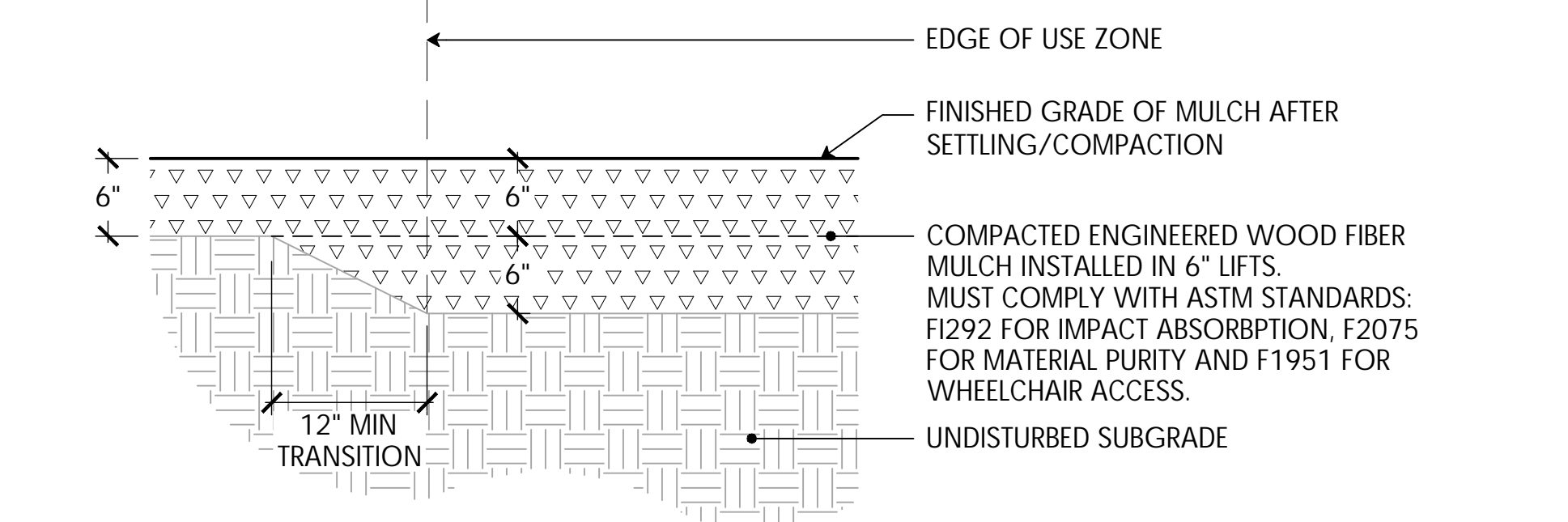

NOTES:
1. RAKE, LEVEL, AND WET EWF SURFACE OF EACH LAYER BEFORE COMPACTION.
2. COMPACT EACH LAYER WITH A MECHANICAL COMPACTOR.
3. CHANGE DIRECTION 90° BETWEEN EACH LAYER AND REPEAT UNTIL SPECIFIED THICKNESS IS ACHIEVED.

14 EWF PLAYGROUND SURFACING
NTS

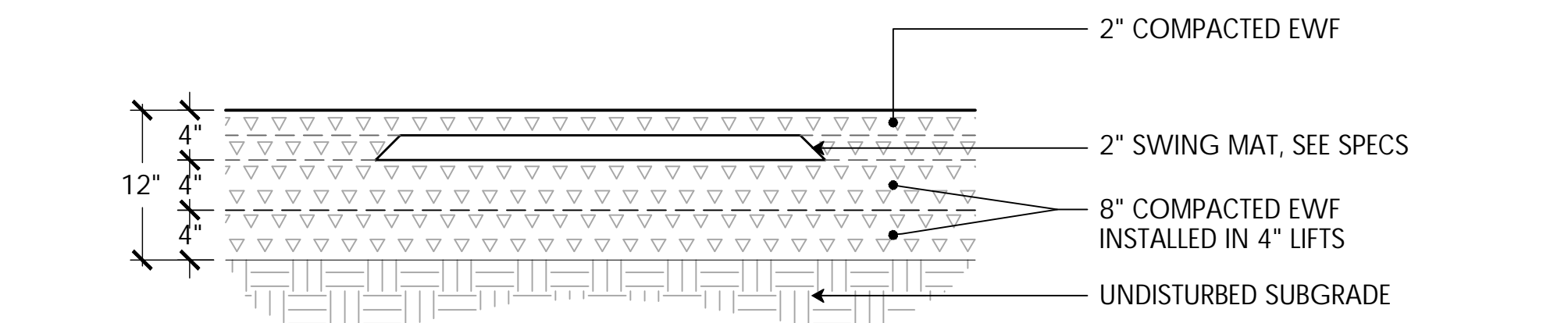

NOTES:
1. RAKE, LEVEL, AND WET EWF SURFACE OF EACH LAYER BEFORE COMPACTION.
2. COMPACT EACH LAYER WITH A MECHANICAL COMPACTOR.
3. CHANGE DIRECTION 90° BETWEEN EACH LAYER AND REPEAT UNTIL SPECIFIED THICKNESS IS ACHIEVED.

15 SWING MAT IN EWF
NTS

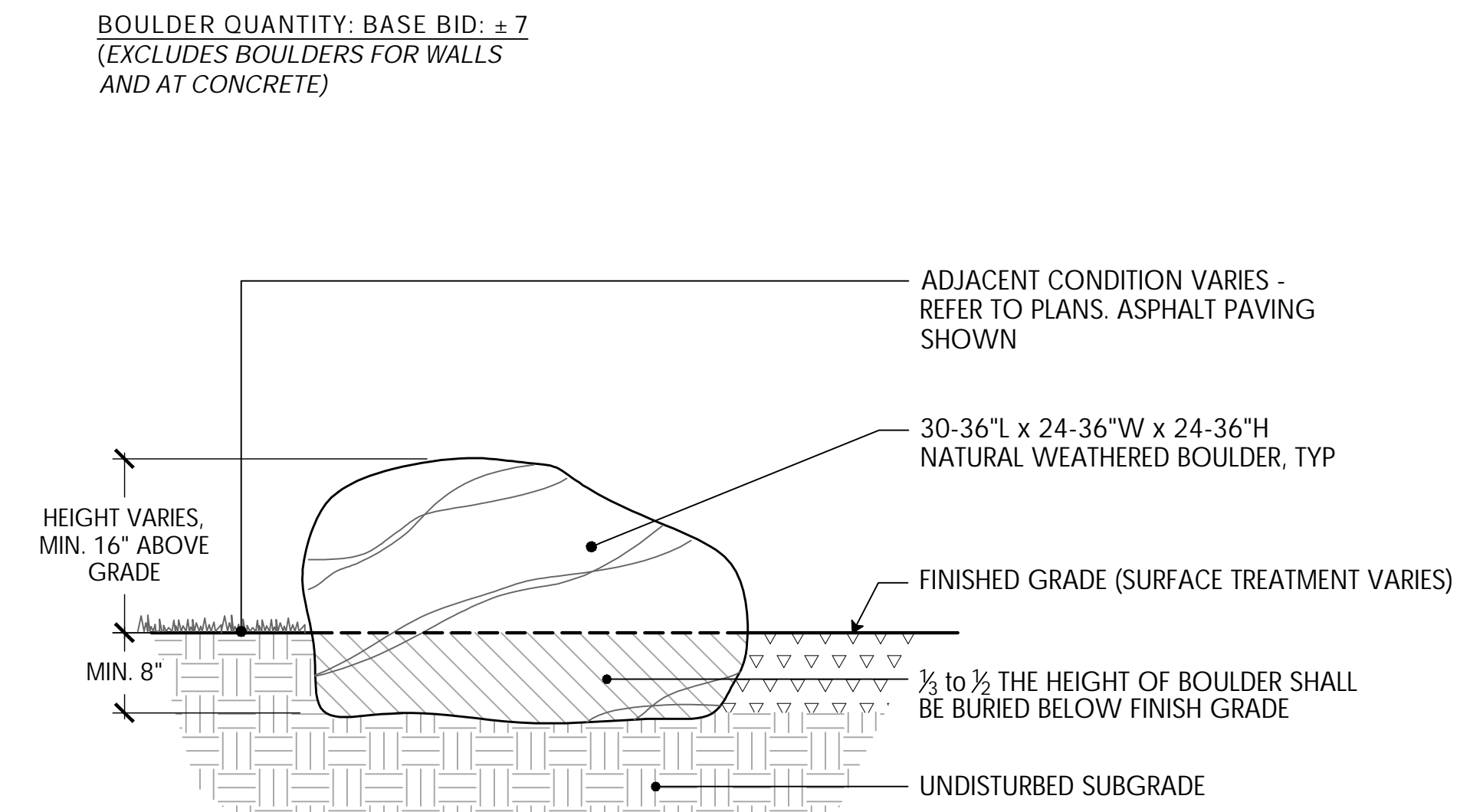

BOULDER QUANTITY: ± 7
(DOES NOT INCLUDE BOULDERS AT CONCRETE OR IN WALLS)

16 LANDSCAPE BOULDER
NTS

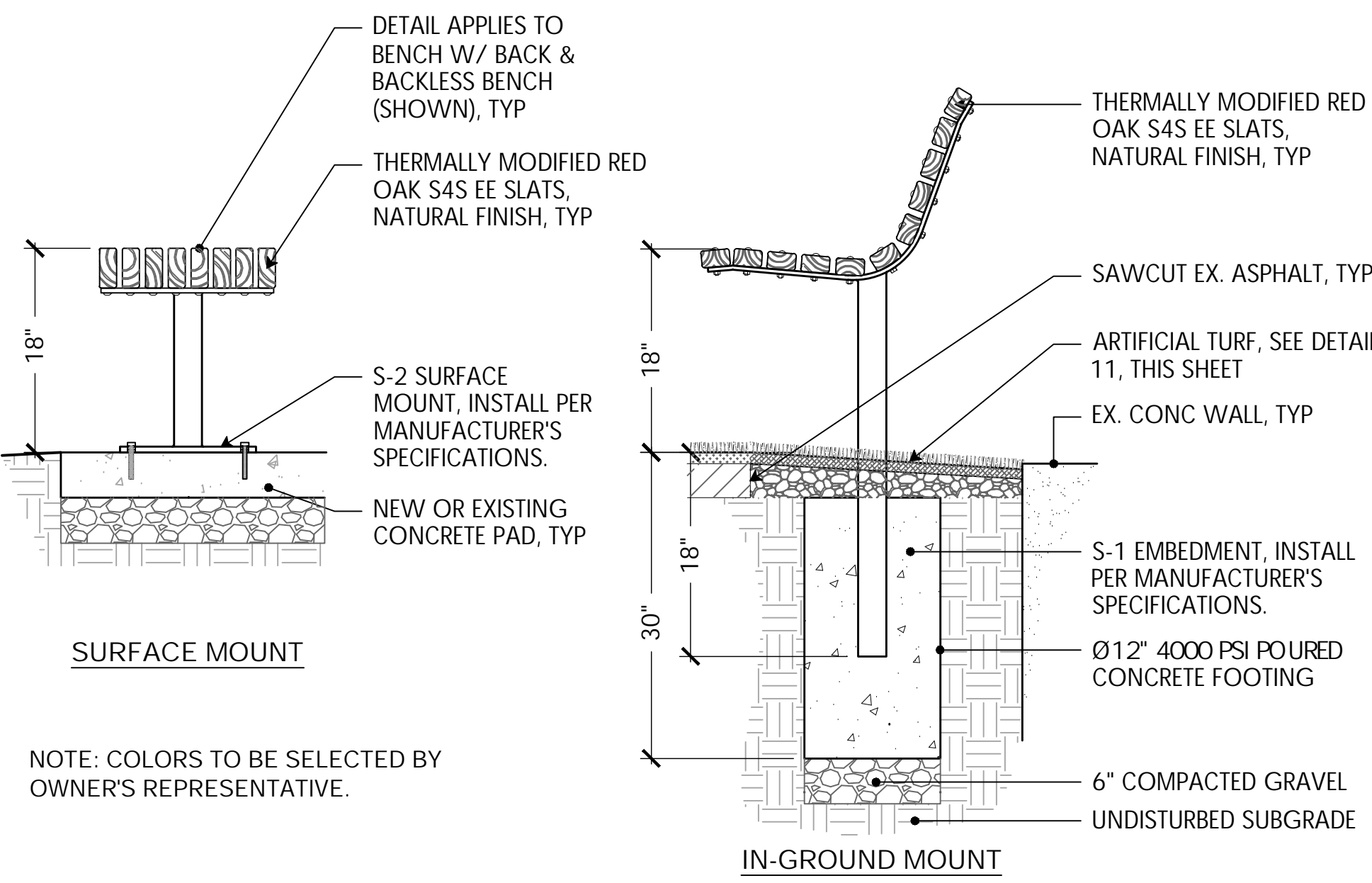

NOTE: COLORS TO BE SELECTED BY OWNER'S REPRESENTATIVE.

17 6' DUMOR BENCHES
NTS

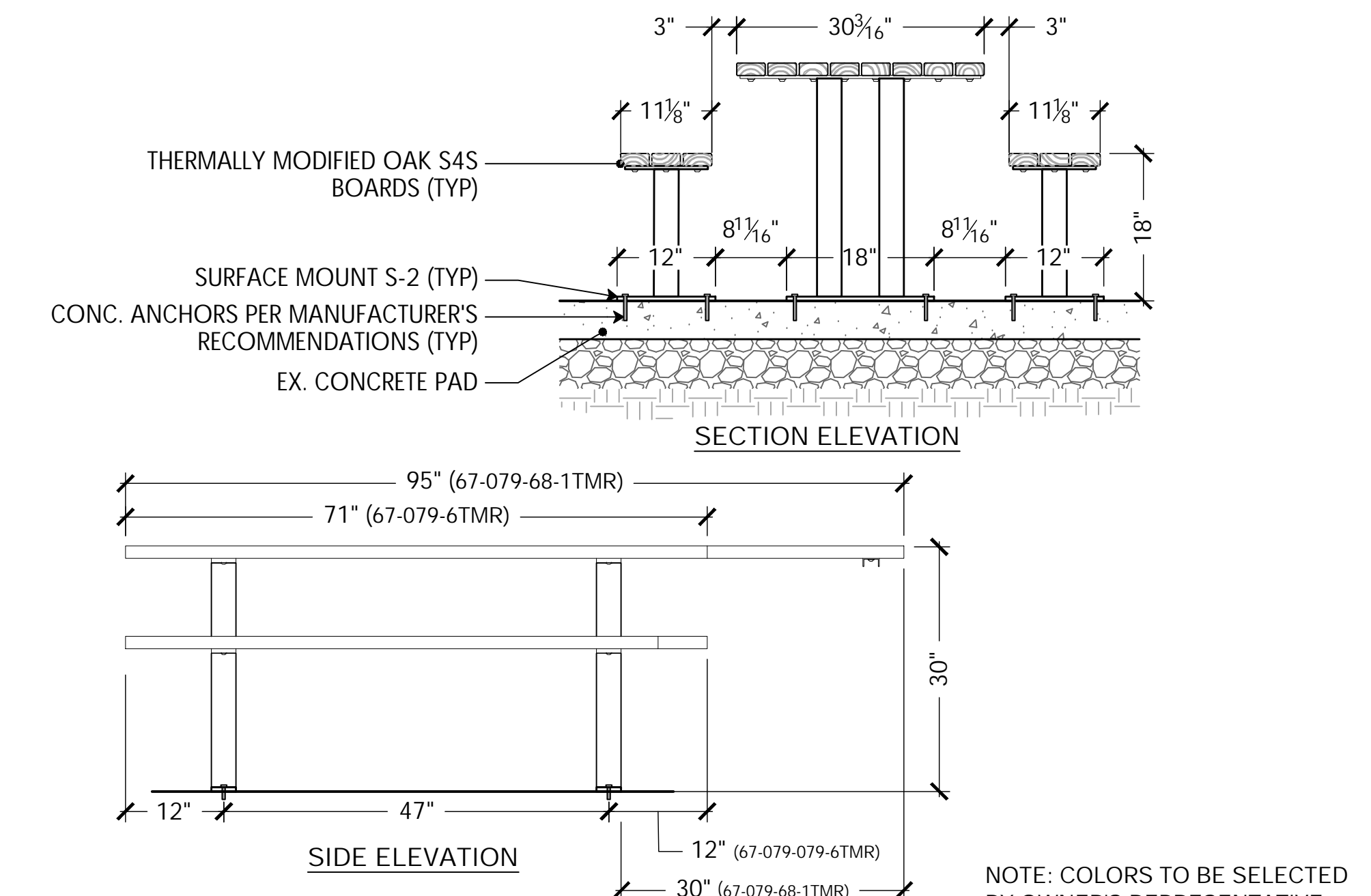

NOTE: COLORS TO BE SELECTED BY OWNER'S REPRESENTATIVE.

18 6' DUMOR PICNIC TABLE SURFACE MOUNT ON CONCRETE PAD
NTS

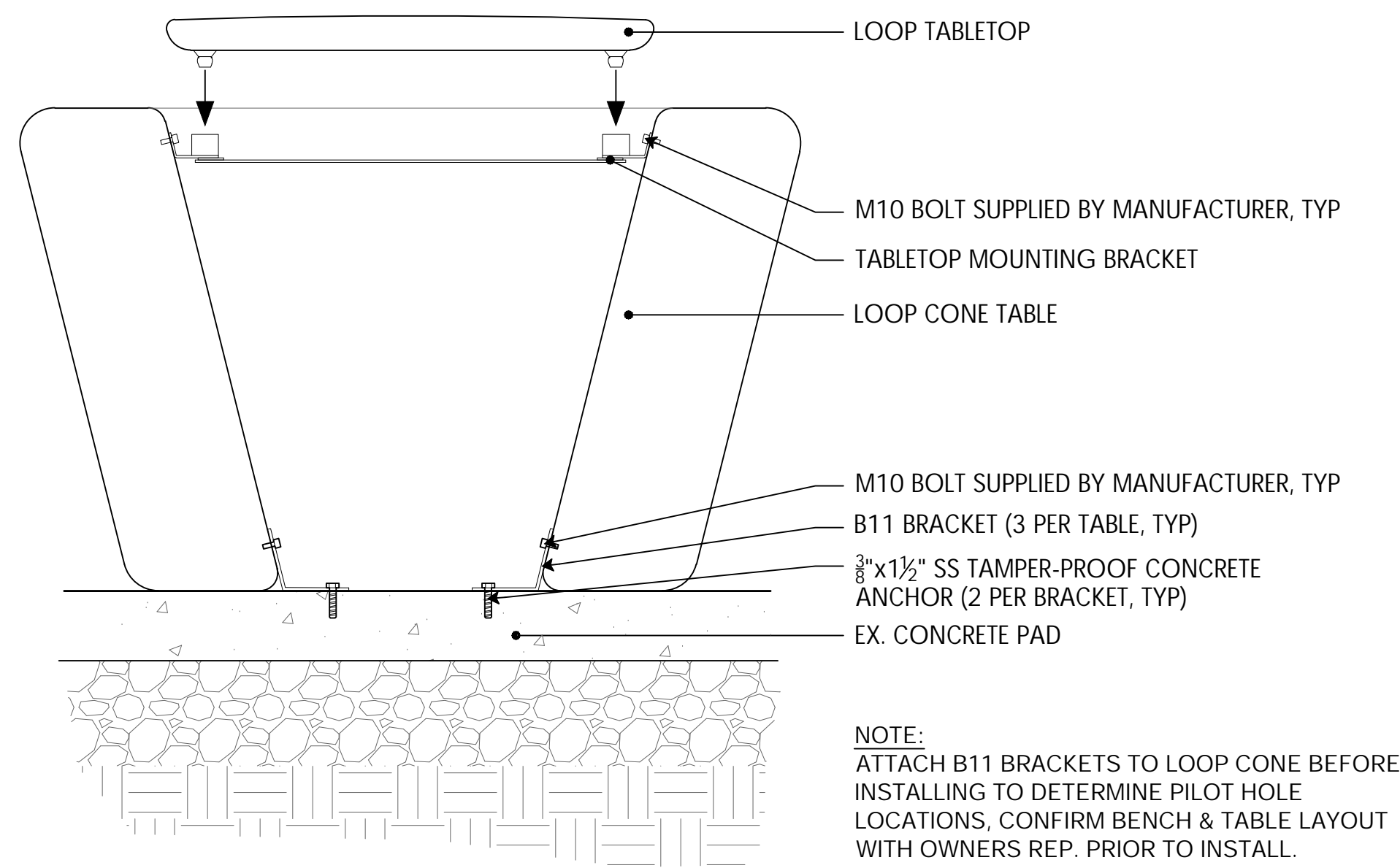

NOTE:
ATTACH B11 BRACKETS TO LOOP CONE BEFORE INSTALLING TO DETERMINE PILOT HOLE LOCATIONS. CONFIRM BENCH & TABLE LAYOUT WITH OWNERS REP. PRIOR TO INSTALL.

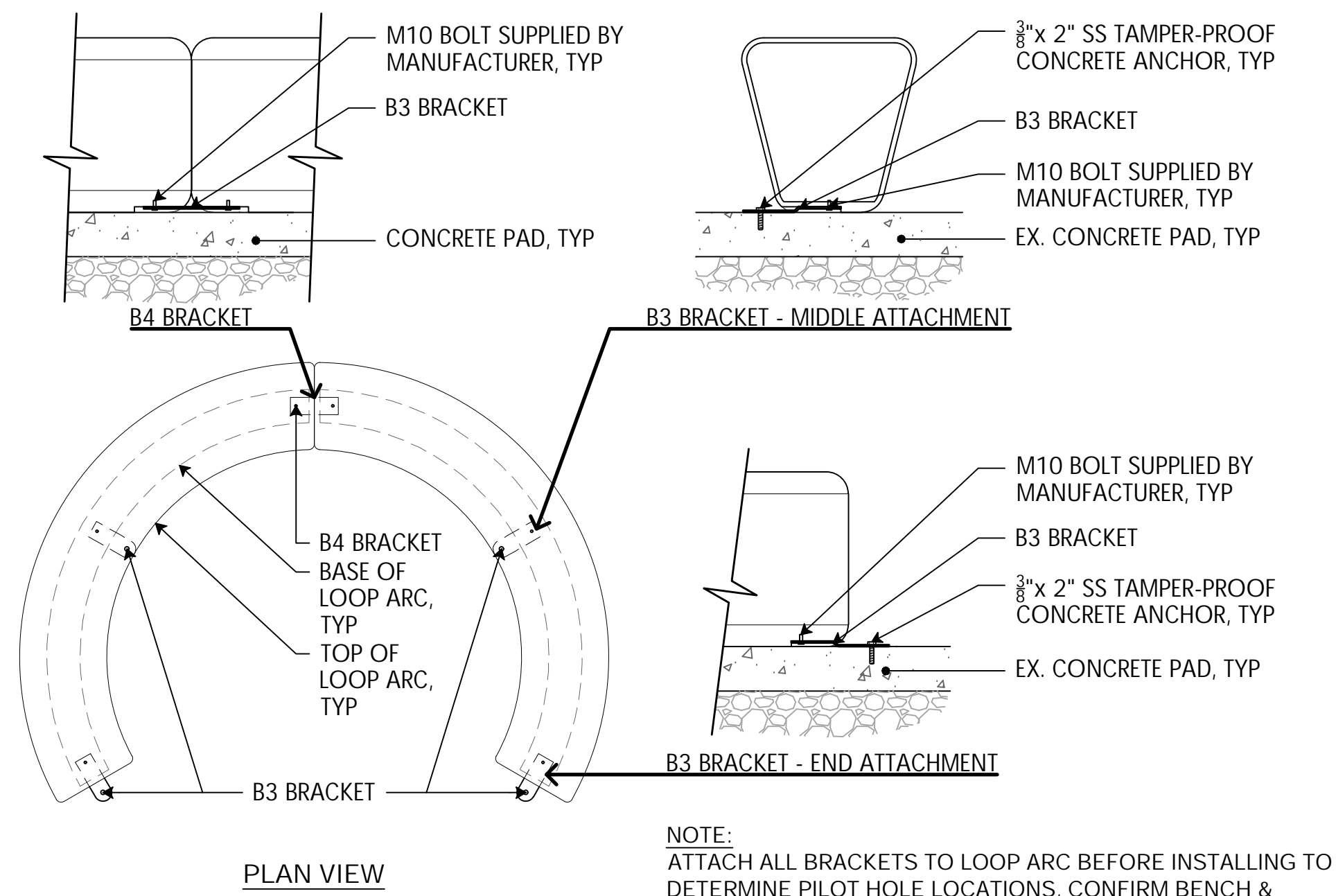

NOTE:
ATTACH ALL BRACKETS TO LOOP ARC BEFORE INSTALLING TO DETERMINE PILOT HOLE LOCATIONS. CONFIRM BENCH & TABLE LAYOUT WITH OWNERS REP. PRIOR TO INSTALL.

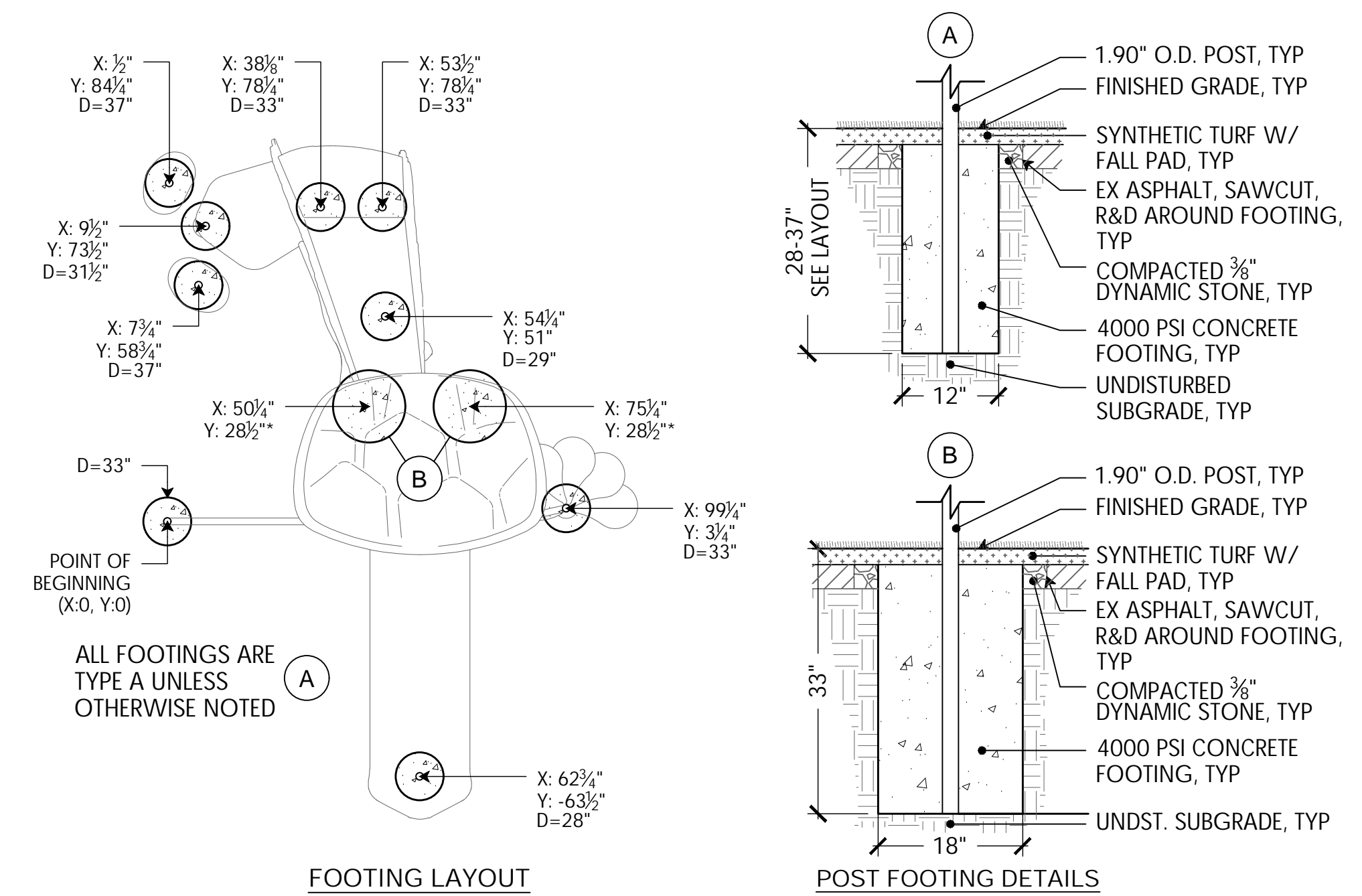

19 KOMPAN LOOP CONE WITH 28" TOP MOUNTED ON CONCRETE
NTS

20 6' LOOP ARC BENCH MOUNTED ON CONCRETE
NTS

21 BURKE CASTRA PLAYFORT IN SYN TURF
NTS

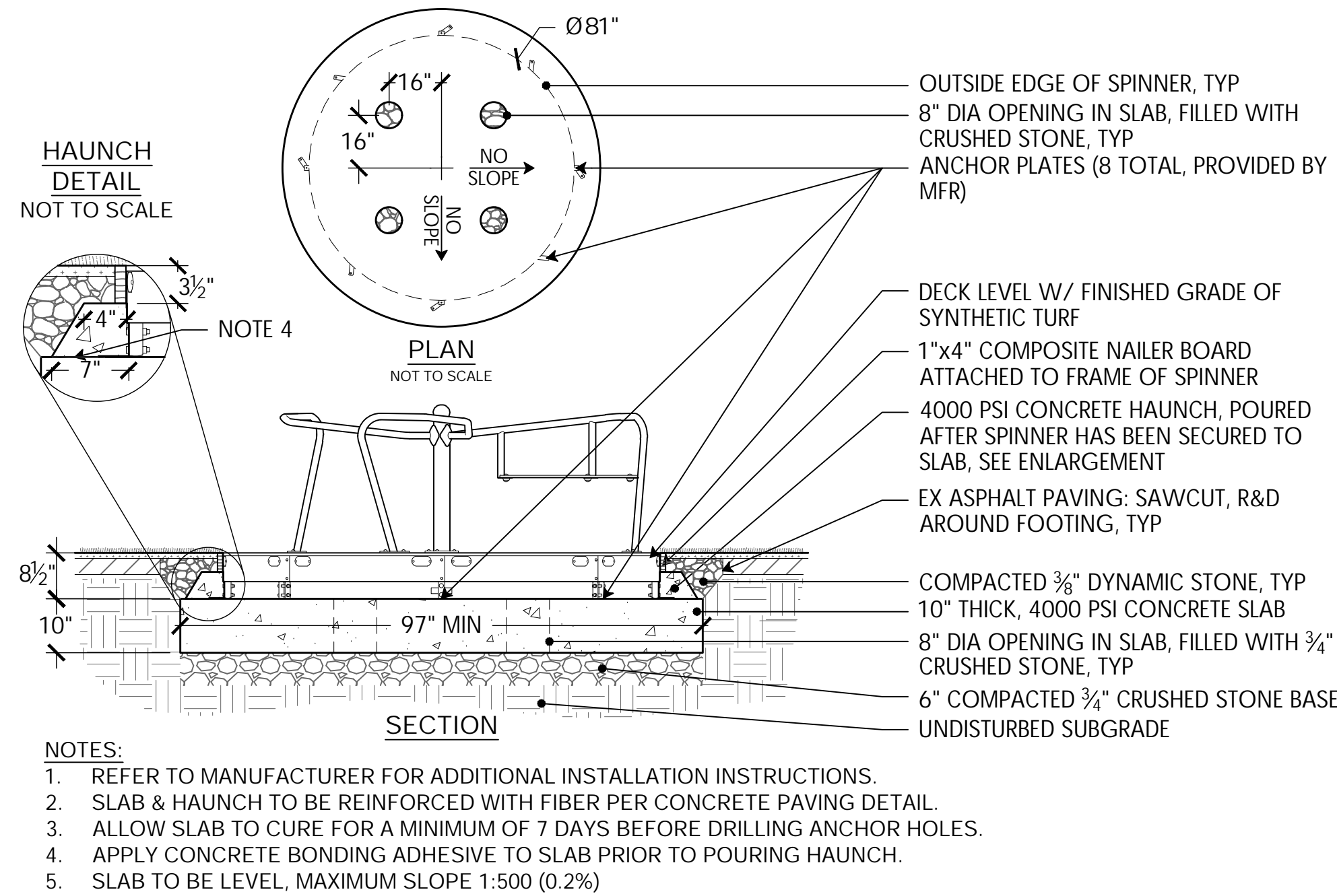

NOTES:
1. REFER TO MANUFACTURER FOR ADDITIONAL INSTALLATION INSTRUCTIONS.
2. SLAB & HAUNCH TO BE REINFORCED WITH FIBER PER CONCRETE PAVING DETAIL.
3. ALLOW SLAB TO CURE FOR A MINIMUM OF 7 DAYS BEFORE DRILLING ANCHOR HOLES.
4. APPLY CONCRETE BONDING ADHESIVE TO SLAB PRIOR TO POURING HAUNCH.
5. SLAB TO BE LEVEL, MAXIMUM SLOPE 1:500 (0.2%)

22 BURKE INCLUSIVE ORBIT SPINNER IN SYN TURF
NTS

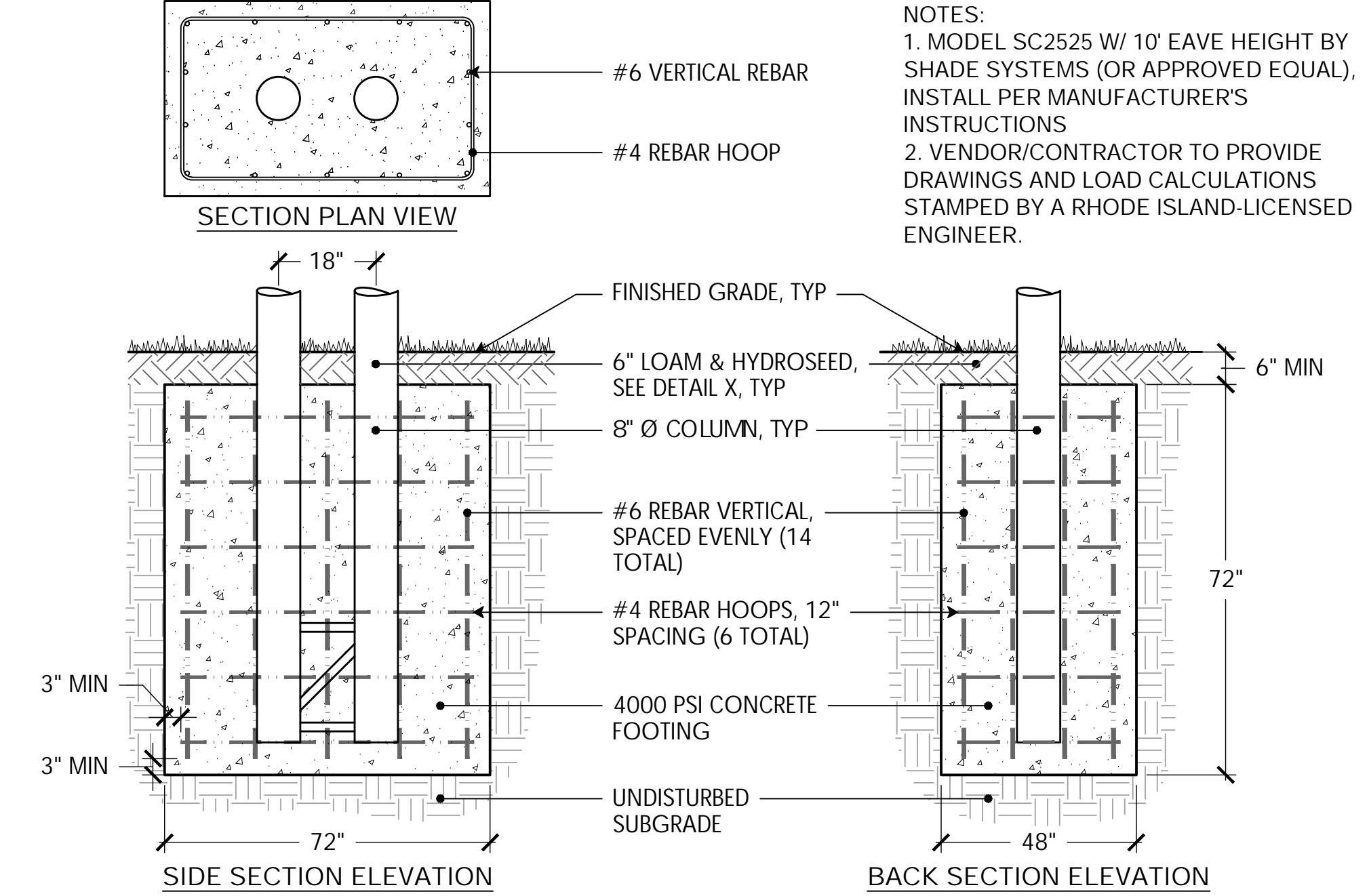

23 CANTILEVERED SHADE FOOTING DETAIL
NTS

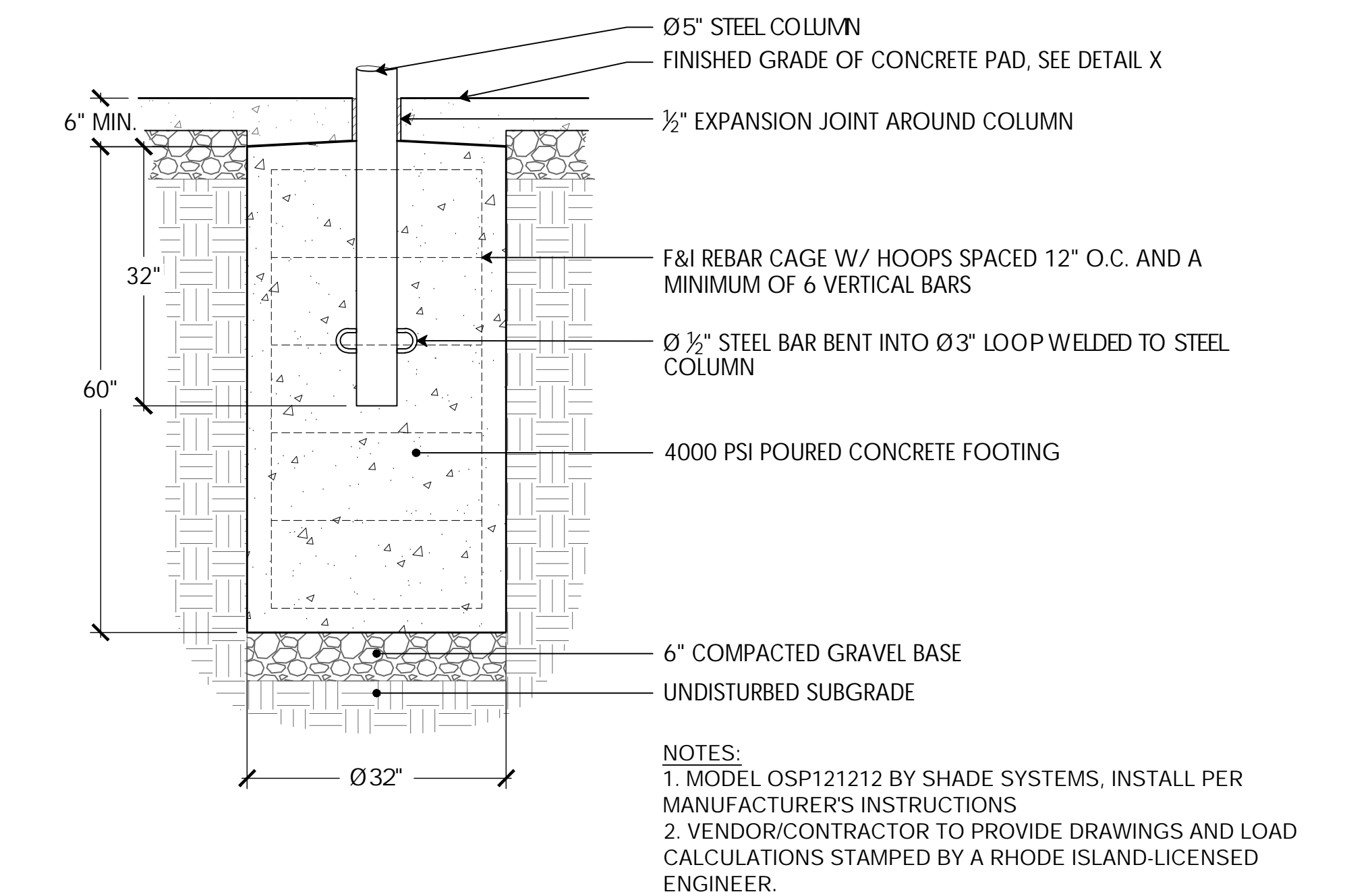

24 OFFSET SINGLE POST SHADE FOOTING DETAIL
NTS

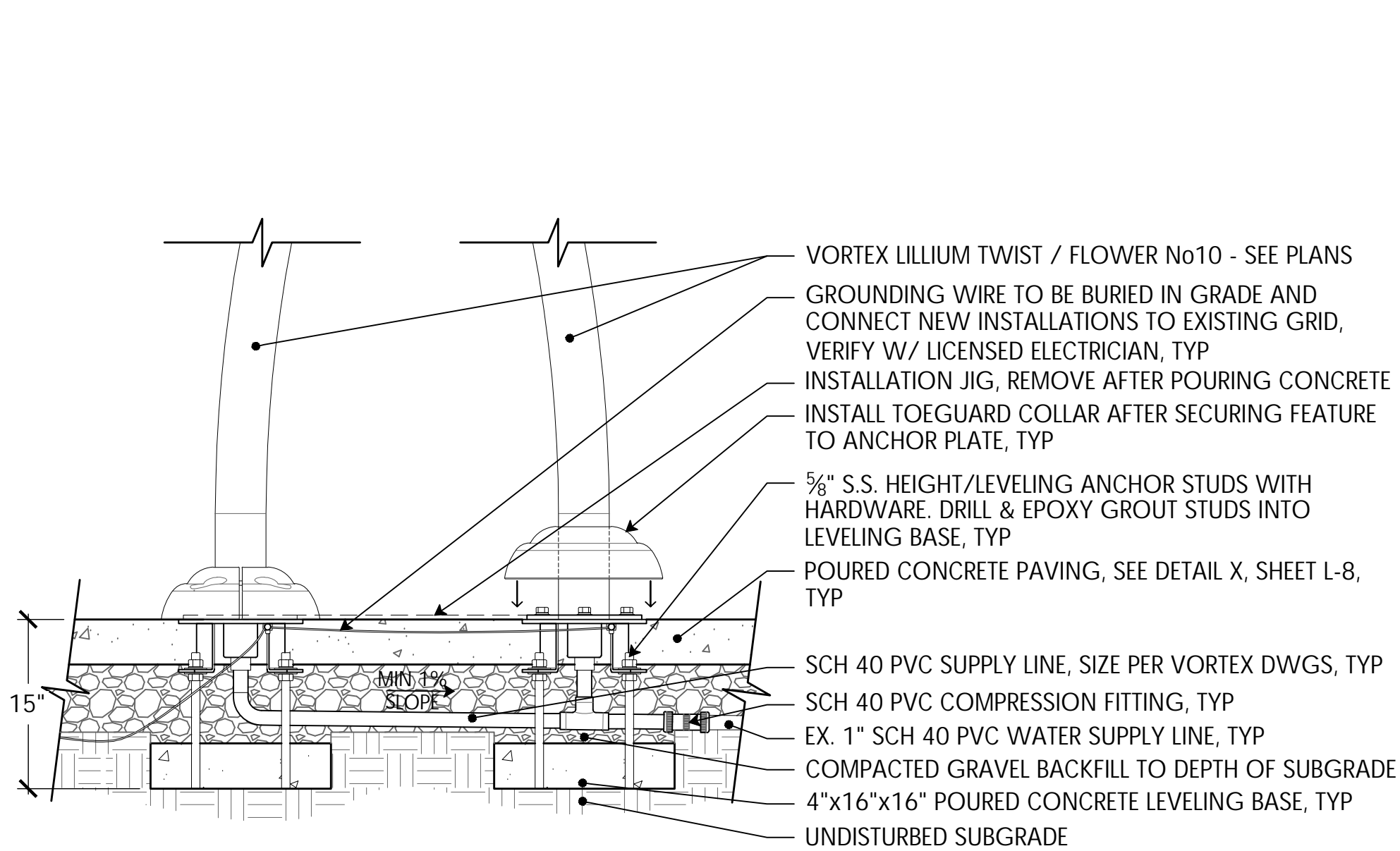

25 VORTEX LILIUM TWIST / FLOWER No3 - CONNECT TO EX. 1" PIPE
NTS

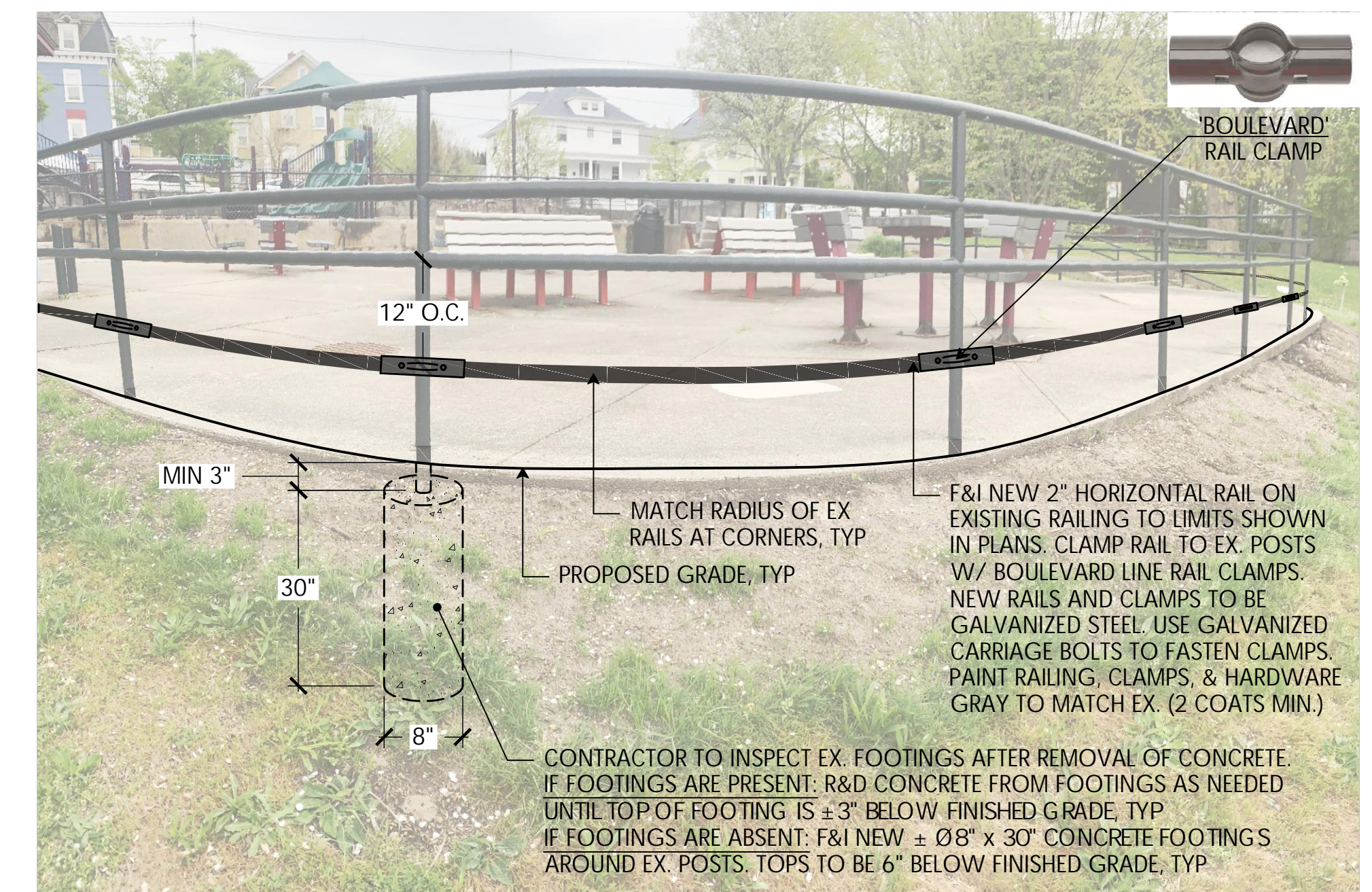

26 BASE BID RAILING RETROFIT - CLAMPED
NTS



PROVIDENCE PARKS DEPARTMENT
DALRYMPLE BOATHOUSE
ROGER WILLIAMS PARK
PROVIDENCE, RI 02905



COPYRIGHT (C) CITY OF PROVIDENCE PARKS DEPARTMENT, ALL RIGHTS RESERVED 2026.
NO PART OF THIS DOCUMENT MAY BE REPRODUCED, STORED IN A RETRIEVAL SYSTEM OR TRANSMITTED IN ANY FORM OR BY ANY MEANS, ELECTRONIC, MECHANICAL, PHOTOCOPYING, RECORDING OR OTHERWISE WITHOUT THE PRIOR WRITTEN PERMISSION OF THE CITY OF PROVIDENCE PARKS DEPARTMENT. ANY MODIFICATIONS TO THIS DOCUMENT WITHOUT THE WRITTEN PERMISSION OF THE CITY OF PROVIDENCE PARKS DEPARTMENT SHALL RENDER IT INVALID AND UNUSABLE.

STAMP

PROJECT:
Site Improvements at Billy Taylor Park

140 Camp Street
Providence, RI

REVISIONS:

#	Date	Issued For:
2	04.22.26	Addendum 2

NORTH ARROW

SCALE

DRAWING INFO
DATE ISSUED: 03/23/26
PROJECT NO: BILL 22.04
DRAWN BY: NM, SG, NC
CHECKED BY: MG

SHEET TITLE
Details



PROVIDENCE
PARKS DEPARTMENT
DALRYMPLE BOATHOUSE
ROGER WILLIAMS PARK
PROVIDENCE, RI 02905



Providence
Parks

COPYRIGHT (C) CITY OF
PROVIDENCE PARKS
DEPARTMENT, ALL RIGHTS
RESERVED 2026.

NO PART OF THIS DOCUMENT MAY BE
REPRODUCED, STORED IN A RETRIEVAL
SYSTEM OR TRANSMITTED IN ANY FORM OR
BY ANY MEANS, ELECTRONIC,
MECHANICAL, PHOTOCOPIING,
RECORDING OR OTHERWISE WITHOUT THE
PRIOR WRITTEN PERMISSION OF THE CITY OF
PROVIDENCE PARKS DEPARTMENT. ANY
MODIFICATIONS TO THIS DOCUMENT
WITHOUT THE WRITTEN PERMISSION OF
THE CITY OF PROVIDENCE PARKS
DEPARTMENT SHALL RENDER IT INVALID
AND UNUSABLE.

STAMP

PROJECT:
Site Improvements at
Billy Taylor Park

140 Camp Street
Providence, RI

REVISIONS:
Date Issued For:
2 04.22.26 Addendum 2

NORTH ARROW

SCALE

DRAWING INFO
DATE ISSUED: 03/23/26
PROJECT NO: BILL 22.04
DRAWN BY: NM, SG, NC
CHECKED BY: MG

SHEET TITLE
Add/Alternate
Details

L-11
15 OF 18

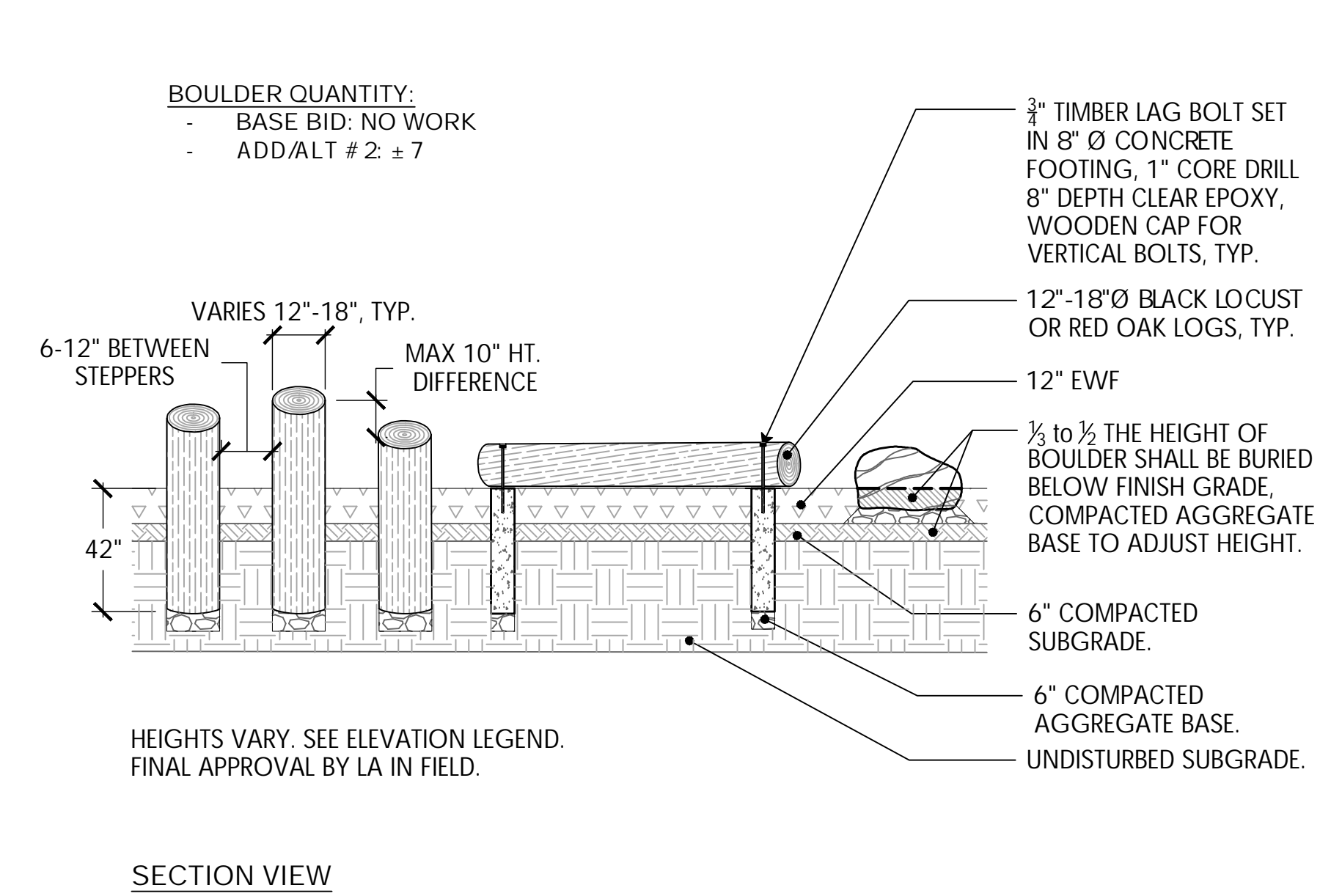
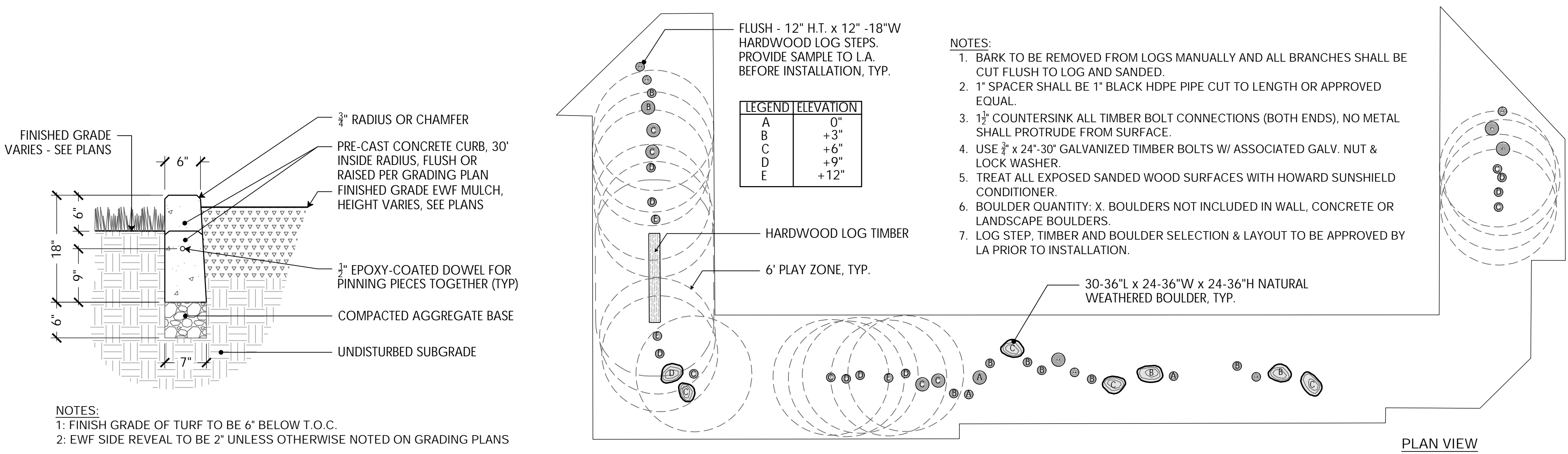

27 ADD/ALT #1: PRECAST CONCRETE CURB WITH REVEAL
NTS

28 ADD/ALT #2: LOG STEPPERS & BOULDERS IN EWF
NTS

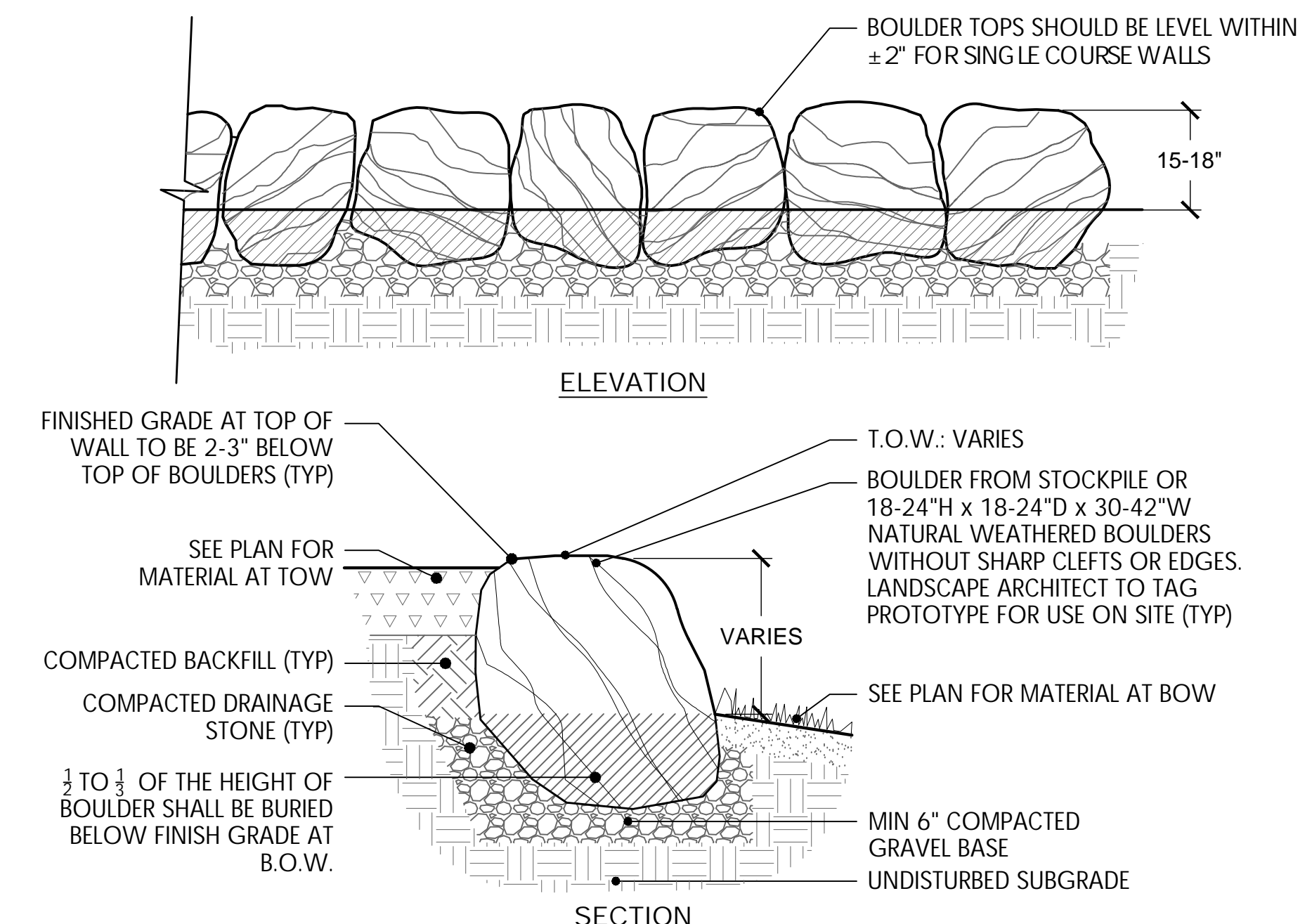

29 ADD/ALT #1: BOULDER WALL
NTS

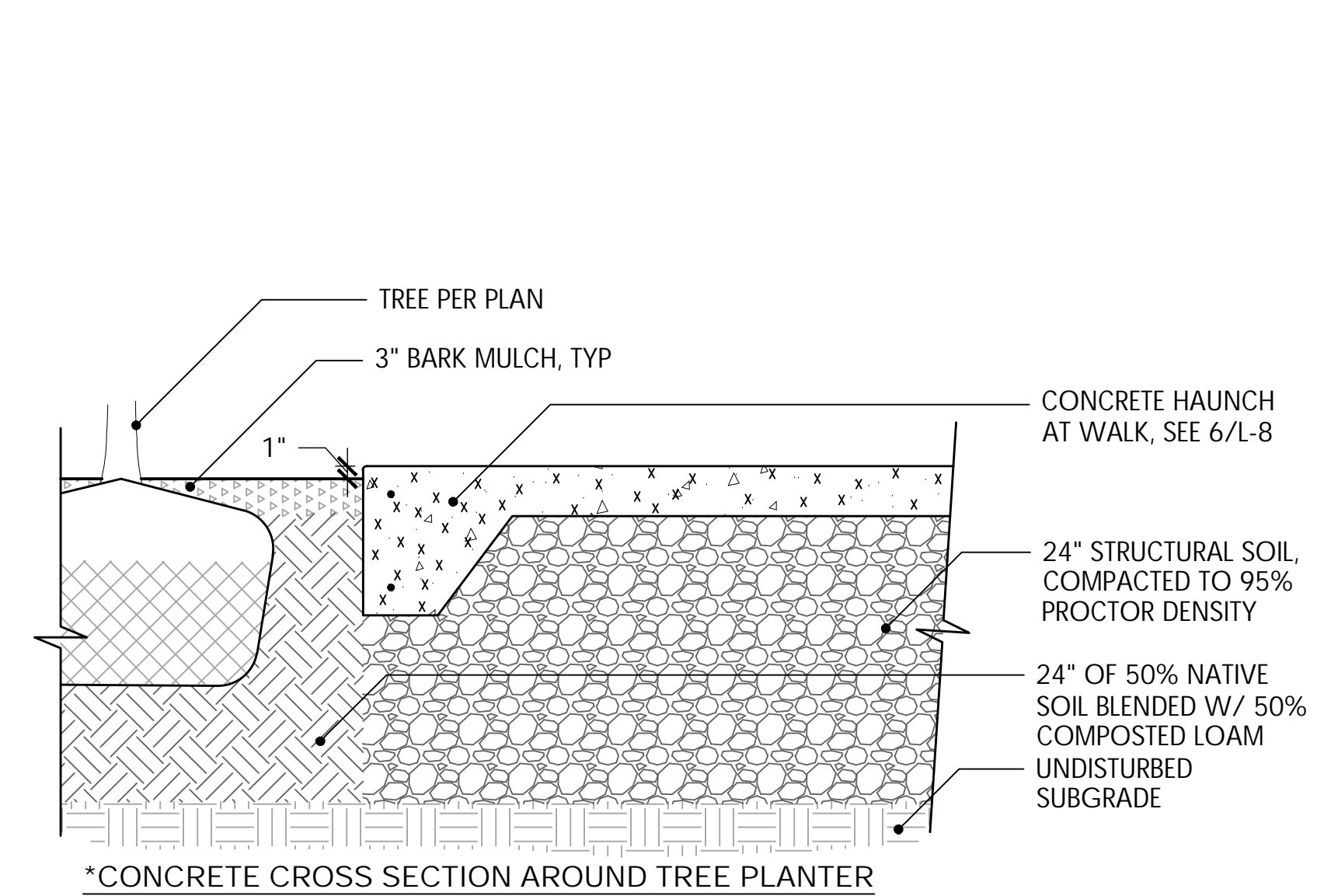

30 ADD/ALT #3: STRUCTURAL SOIL AT TREE PLANTER
NTS

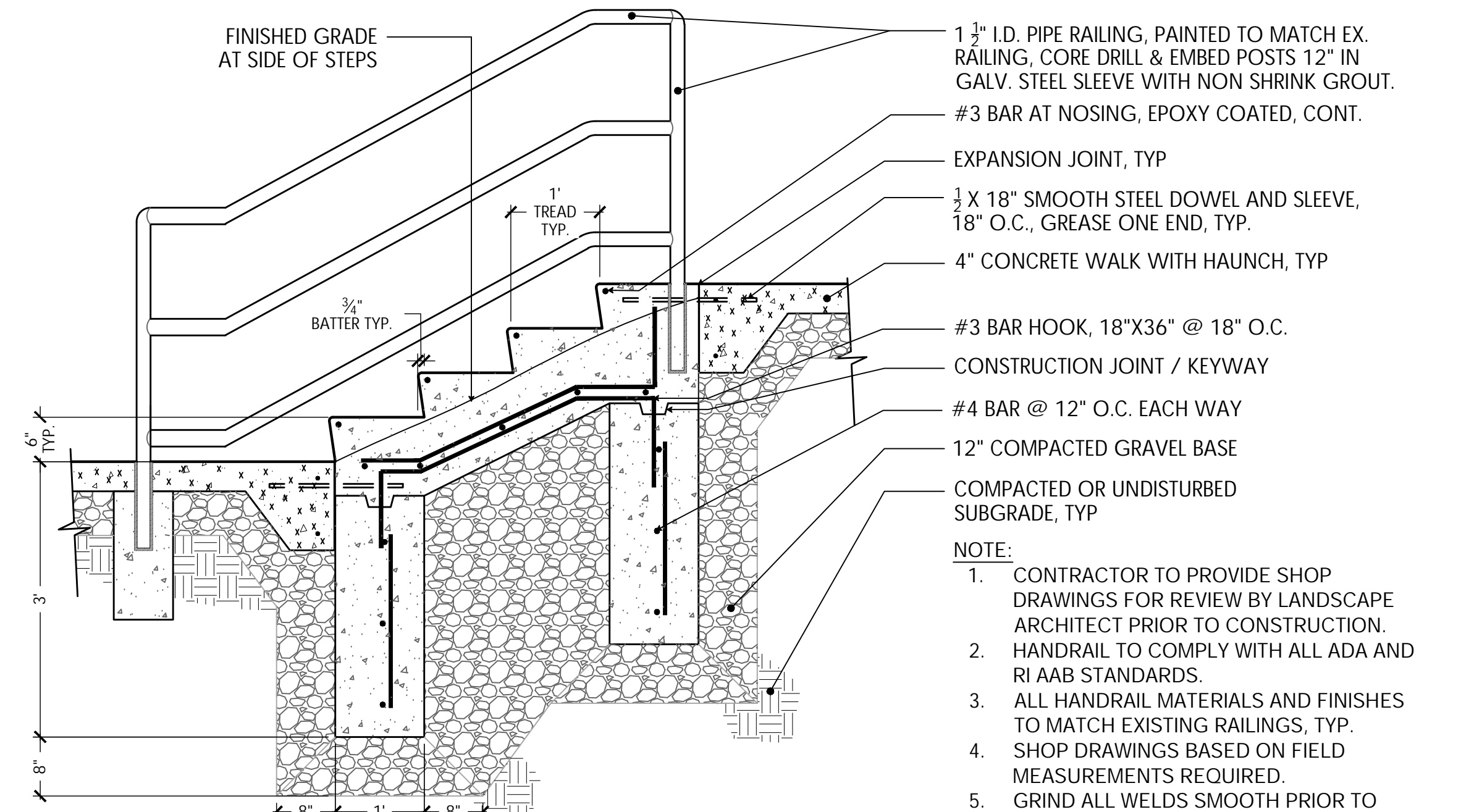

31 ADD/ALT #3: HANDRAIL AND STEPS
NTS

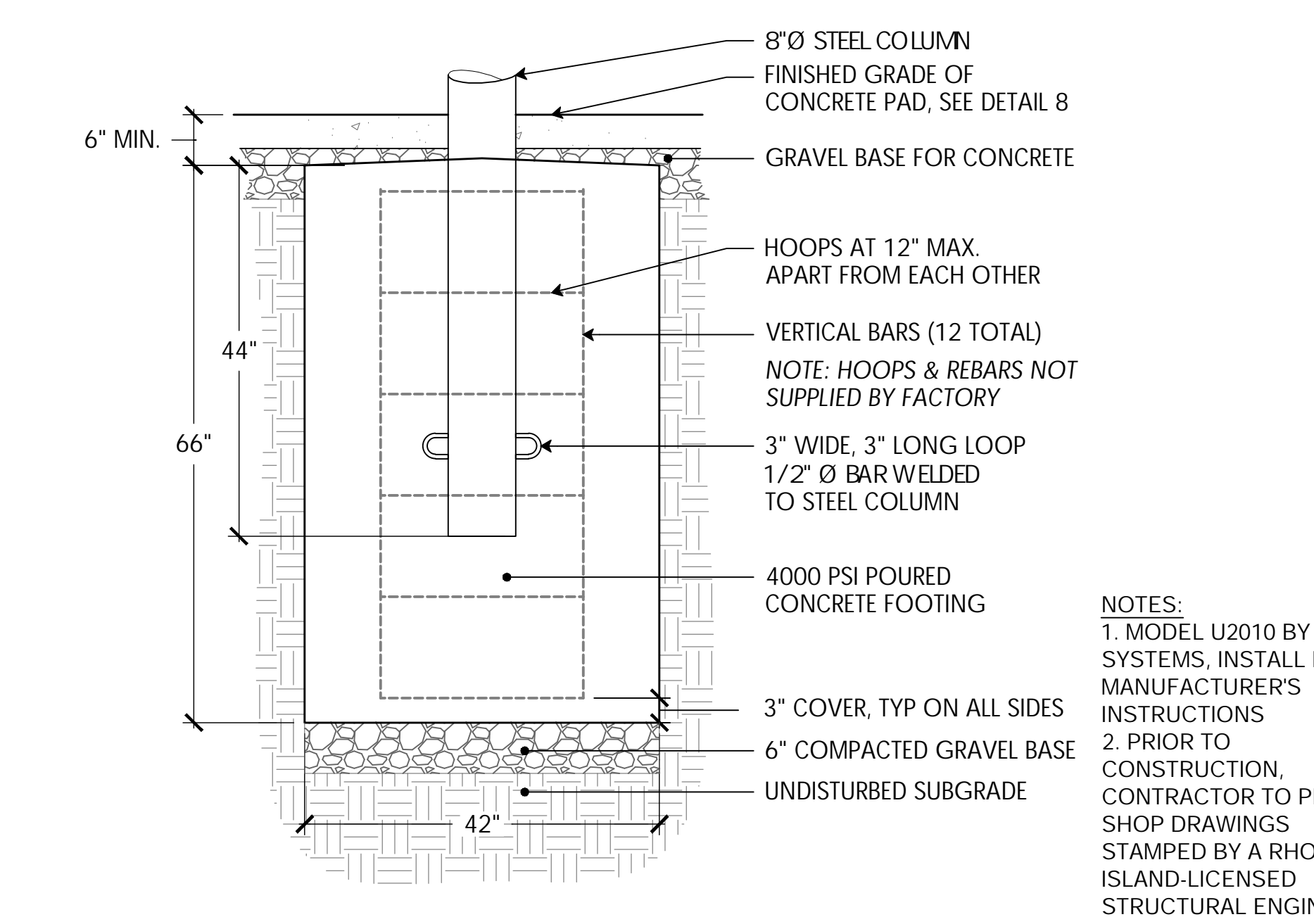

32 ADD/ALT #3: SINGLE POST UMBRELLA FOOTING
NTS

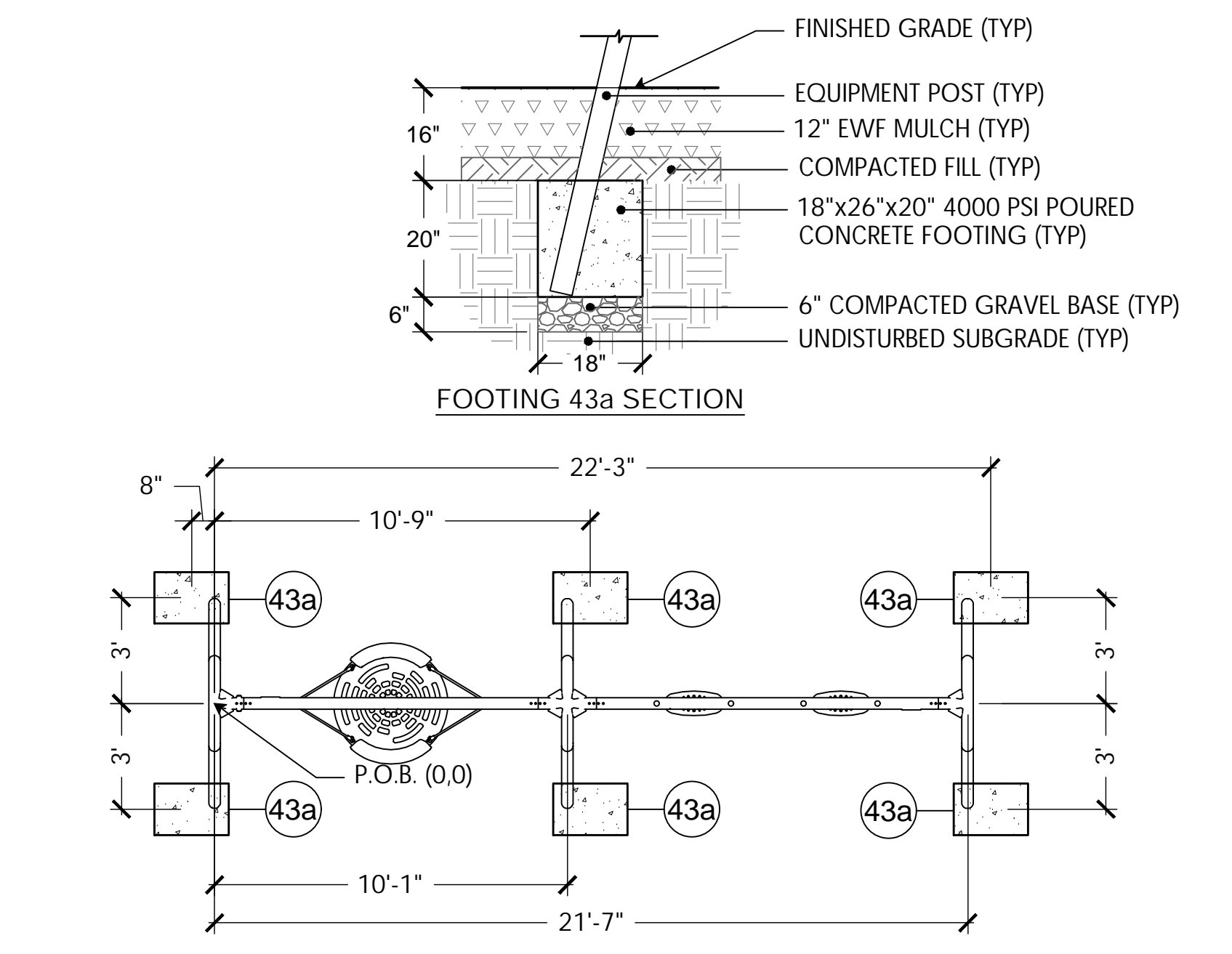

33 ADD/ALT #1: KOMPAN 2-BAY SWING W/ BIRD'S NEST
NTS

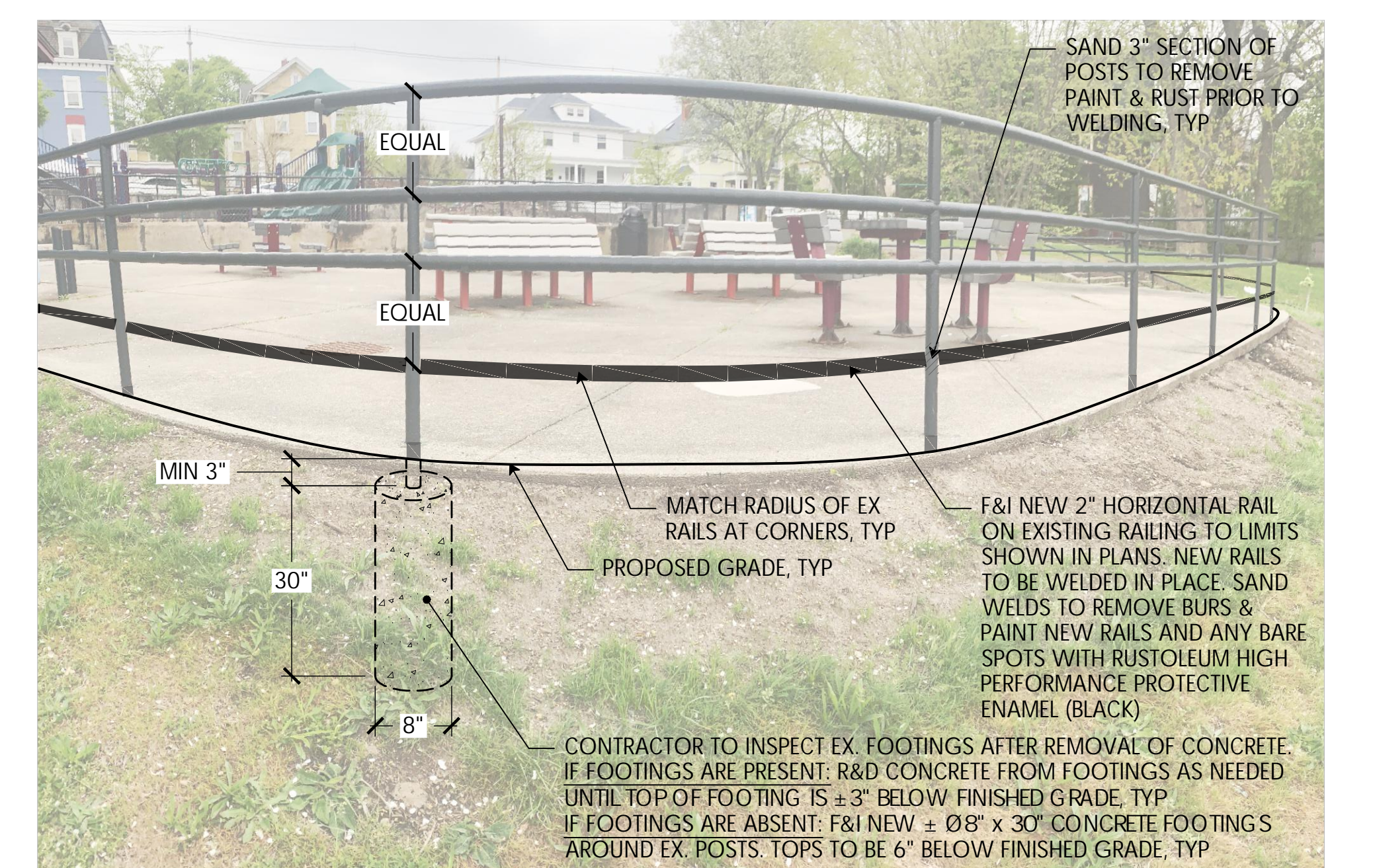

34 ADD/ALT #3: RAILING RETROFIT - WELDED
NTS

2



1 PIPING

- 1.1 WDS CONFIGURATION ARE SCHEMATIC AND MAY BE MOVED OR ADJUSTED ON SITE BY VORTEX CERTIFIED INSTALLER TO ADJUST FOR SITE CONDITIONS
- 1.2 ANY REQUIRED WATER METER ON THE CITY WATER MAIN SHALL BE PROVIDED BY OTHER. BACKFLOW PREVENTER AND PRESSURE REGULATOR WILL BE PROVIDED BY VORTEX.
- 1.3 ALL PIPE LINES TO FEATURES TO HAVE A 1% MINIMUM RECOMMENDED SLOPE FOR PROPER WINTERIZATION.
- 1.4 ALL LINE SIZING (FEATURE CONNECTION TABLE) ASSUMES A MAXIMUM DISTANCE OF 100 FEET BETWEEN THE WATER DISTRIBUTION MANIFOLD AND THE FURTHEST PLAY PRODUCT. DISTANCES ABOVE 100 FEET MAY REQUIRE AN INCREASE IN LINE SIZING. PLEASE CONTACT VORTEX.
- 1.5 QUANTITY AND LOCATION OF DRAINS BASED ON MAXIMUM FLOW FOR THE INDICATED PIPE DIAMETER AT 1% SLOPE. MODIFICATIONS MAY BE REQUIRED DUE TO SPECIFIC SITE CONDITIONS AND LOCAL CODE.
- 1.6 PRESSURE LINES ARE RECOMMENDED TO BE SCHEDULE 80 PVC OR PEX, AND NON-PRESSURE LINES TO BE SCHEDULE 40, UNLESS OTHERWISE REQUESTED BY LOCAL CODE.
- 1.7 DRAINAGE LINES ARE RECOMMENDED TO BE SDR 35, UNLESS OTHERWISE REQUESTED BY LOCAL CODE.
- 1.8 PIPING SHOULD BE INSPECTED AFTER TRANSPORTATION FOR CUTS, SCRATCHES, GOUGES OR SPLITS; DAMAGED SECTIONS MUST BE DISCARDED OR CUT OUT.
- 1.9 PIPE SHALL BE INSTALLED BELOW THE FROST LEVEL NOT LESS THAN 12" (ASTM F-645) UNLESS OTHERWISE REQUESTED BY LOCAL CODE.
- 1.10 PIPE INSTALLATION MINIMUM COVER SHOULD BE EVALUATED ACCORDING TO ASTM D-2774, UNLESS OTHERWISE REQUESTED BY LOCAL CODE.
- 1.11 SPECIAL CONSIDERATIONS SHOULD BE TAKEN FOR THERMAL CONDITIONS, EXPANSION AND CONTRACTIONS DUE TO TEMPERATURE SHOULD BE EVALUATED BEFORE THE INSTALLATION BY THE CONTRACTOR.
- 1.12 VALVE NUMBER 1 IS LOCATED TO THE LEFT OF THE MANIFOLD FACING THE SOLENOID.
- 1.13 MINIMUM 50 PSI REQUIRED AT THE INLET OF THE BACKFLOW PREVENTER AND PRESSURE REGULATING DEVICE.
- 1.14 MAXIMUM FLOW CAPACITY OF MANIFOLD IS 72 GPM.
- 1.15 TOTAL FLOW OF FEATURE IS 52.8 GPM.
- 1.16 FACTORY MAXIMUM SEQUENCING FLOW IS 36 GPM ACTUAL FLOW MAY VARY DUE TO SITE CONDITIONS.



2 ELECTRICAL

- 2.1 EQUIPMENT BONDING; FEATURES SHALL BE CONNECTED TO AN EQUIPOTENTIAL BONDING GRID WITH A SOLID RIGID COPPER CONDUCTOR, THE MINIMUM SIZE OF BONDING CONDUCTORS NOT BE SMALLER THAN #6 AMERICAN WIRE GAUGE (AWG) (13.3mm²) COPPER. BOND TO ALL METALLIC PARTS LOCATED IN THE SPLASHPAD/POOL AND TO THE REBAR, TO RUN CONTINUOUS TO THE WATER PUMP AND ELECTRICAL SUPPLY PANELS.
- 2.2 GRID STRUCTURE; THE EQUIPOTENTIAL BONDING GRID SHALL COVER THE CONTOUR OF THE WATER BODY AREA AND ANY DECK EXTENDING 3FT (1m). HORIZONTALLY FROM THE INSIDE WALLS OF THE SPLASHPAD/WATER BODY. THE EQUIPOTENTIAL BONDING GRID SHALL BE ARRANGED IN A 12 IN (300mm). BY 12 IN (300mm). NETWORK OF CONDUCTORS IN A UNIFORMLY SPACED PERPENDICULAR PATTERN WITH TOLERANCE OF 4 IN (100mm). A J-JUNCTION BOND CLAMP (DIRECT BURIAL CERTIFIED) CLAMPED TO A REBAR WITH WIRE LOOPED THROUGH CONNECTOR AND CLAMPED TO STEEL AND TO THE SPLASHPAD/POOL PUMP WATER.
- 2.3 ALL ELECTRICAL EQUIPMENT SHALL BE GROUNDED; THE FOLLOWING EQUIPMENT SHALL BE GROUNDED. ALL ELECTRICAL EQUIPMENT LOCATED WITHIN 5FT (1.5 m) OF THE INSIDE WALL OF THE SPECIFIED BODY OF WATER." THIS EQUIPMENT ALSO INCLUDES (BUT NOT LIMITED TO): FEATURES, ELEVATIONS, DRAIN, REBAR, WATER INLET, SKIMMER, LADDER, SLIDES, DIVING STRUCTURE, UNDERWATER LIGHTING, JUNCTION BOXES, AND WATER CIRCULATING/HEATING EQUIPMENT. ALL BONDING AND GROUNDING MUST COMPLY WITH NEC, CEC, AND LOCAL CODES.
- 2.4 ALTERNATE MEANS; WHERE STRUCTURAL REINFORCING STEEL IS NOT AVAILABLE OR IS ENCAPSULATED IN A NONCONDUCTIVE COMPOUND, A COPPER CONDUCTOR(S) SHALL BE UTILIZED WHERE THE FOLLOWING REQUIREMENTS ARE MET: (1) AT LEAST ONE MINIMUM 6 AWG BARE SOLID COPPER CONDUCTOR SHALL BE PROVIDED. (2) THE CONDUCTORS SHALL FOLLOW THE CONTOUR OF THE PERIMETER SURFACE. (3) ONLY LISTED SPLICES SHALL BE PERMITTED. (4) THE REQUIRED CONDUCTOR SHALL BE 18 IN TO 24 IN (450mm TO 600mm) FROM THE INSIDE WALLS OF THE POOL. (5) THE REQUIRED CONDUCTOR SHALL BE SECURED WITHIN OR UNDER THE PERIMETER SURFACE (4 IN TO 6 IN (100mm TO 150mm). BELOW THE SUBGRADE.
- 2.5 SPLASHPAD/POOL WATER; WHERE NONE OF THE BONDED PARTS IS IN DIRECT CONNECTION WITH THE POOL WATER, THE POOL WATER SHALL BE IN DIRECT CONTACT WITH AN APPROVED CORROSION-RESISTANT CONDUCTIVE SURFACE THAT EXPOSED NOT LESS THAN 9 IN.2 (5800mm²) OF SURFACE AREA TO THE POOL WATER AT ALL TIMES. THE CONDUCTIVE SURFACE SHALL BE LOCATED WHERE IT IS NOT EXPOSED TO PHYSICAL DAMAGE OR DISLODGEEMENT DURING USUAL POOL ACTIVITIES, AND IT SHALL BE BONDED IN ACCORDANCE WITH NEC, CEC, AND LOCAL CODES.
- 2.6 WIRING FROM THE CONTROLLER TO EACH ACTIVATOR SHALL BE #22 AWG. A TOTAL OF TWO (2) CONDUCTORS PER ACTIVATOR. CABLE LENGTH UP TO 300' (100m), PROVIDED BY OTHER.
- 2.7 ALL CONNECTIONS TO THE CONTROLLER AND OTHER VORTEX ELECTRICAL PANEL SHALL BE PERFORMED USING AN APPROVED NEMA 4X CONNECTOR.
- 2.8 WIRE FROM MAIN POWER TO VORTEX PANEL TO BE DETERMINED BY OTHERS RESPECTING THE LOCAL CODE.
- 2.9 MAINTAIN A MINIMUM CLEARANCE ZONE OF 36" IN FRONT OF ELECTRICAL PANEL, UNLESS OTHERWISE REQUESTED BY LOCAL CODE.
- 2.10 AS PER ELECTRICAL CONSTRUCTION AND SAFETY CODES: CONTROLLER AND ANY OTHER ELECTRICAL ENCLOSURES MUST BE HARD-WIRED TO A GROUND FAULT CIRCUIT INTERRUPTER (GFCI) FROM THE INPUT POWER SOURCE.
- 2.11 ALL ELECTRICAL WORK SHOULD BE PERFORMED BY A LICENCE ELECTRICIAN IN ACCORDANCE TO LOCAL ELECTRICAL CONSTRUCTION AND SAFETY CODES.
- 2.12 IT IS THE CUSTOMER/INSTALLER RESPONSIBILITY TO MAKE THE FIELD INSTALLATION NEMA 4X COMPLIANT - THE INSTALLATION MUST COMPLY WITH LOCAL ELECTRICAL CODE REQUIREMENTS AND BE APPROVED BY LOCAL ELECTRICAL INSPECTION AUTHORITIES. CONTROLLER AND/OR CONTROL PANEL NOT TO BE INSTALLED IN DIRECT SUNLIGHT.

FOR APPROVAL

CLIENT HAS REVIEWED ELECTRICAL, WATER AND DRAINING REQUIREMENTS PROVIDED IN THIS DRAWING. CLIENT TO HIGHLIGHT ANY DISCREPANCIES OR CHANGES REQUIRED.

- O APPROVED AS SHOWN**
- O APPROVED AS NOTED.**
- O REVISE AND RESUBMIT AS NOTED.**

PLEASE NOTE THAT THE DRAWING IS ASSUMED APPROVED BY CLIENT IF NO COMMENTS ARE MADE WITHIN 2 WEEKS OF RECEIPT OF THIS DRAWING.

SIGNATURE :
DATE:

Billy Taylor Splashpad

Drawing #	Drawing Name	Rev#
PE-001	Plumbing & Electrical Layout	01
E-003	Bonding Layout	01

Abbreviations	
A	Architectural
C	Civil Work
P	Plumbing Layout
PD	Plumbing Details
E	Electrical Layout
ED	Electrical Details
FT	Feature Drawings

Feature Connection Table							
Manifold Output Ref.	PVC Solenoid	Feature Ref.	Feature	Qty	Line Size (Existing)	Gpm	Output (ID1)
S01	1"	-	Mini Popkorn Jets (Existing)	3	1"	6.9	Output-1
S02	1"	-	SPARE	-	-	-	Output-2
S03	1"	-	Mini Foam Geysers (Existing)	1	1"	5	Output-3
S04	1"	-	Slant Jets (Existing)	5	1"	6	Output-4
S05	1"	A	Lilium Flower Twist VOR 7287	1	1"	12	Output-5
S06	1"	-	Slant Jets (Existing)	5	1"	6	Output-6
S07	1"	B	Flower N°10 VOR 7260	2	1"	5	Output-7
S08	1"	-	Mini Foam Geysers (Existing)	1	1"	5	Output-8
S09	1"	-	Mini Popkorn Jets (Existing)	3	1"	6.9	Output-9

Electrical Line Connections Power					
Product Code	From	To	# Conductors	Gauge/Type	Note
PA	Main Power Line (by Other)	ID2-120 VAC	3	TBD (by Other)	120V, 1 Phase, 60Hz, 10Amps Breaker Recommended ± 5% Voltage Drop is Acceptable

Electrical Line Connections Controller Inputs					
Product Code	From	To	# Conductors	Gauge/Type	Note
EIA	ID1-Input 1	IA	Existing	Existing	Activator (Existing) 24 VDC, Max 345 mA, max 100' Long (by Other)

Product Legend		
Product Ref.	Product	Qty
IA	Activator (Existing)	1
IB	Drain (Existing)	1
IC	2 Tier Manifold VOR 44094D2603RC0	1
ID1	MaestroPRO Controller 24 out/ 12 in VOR-33907.3200	1
ID2	MaestroPRO Power Box VOR-33907.3200	1
IE	2" City Water Line (By Others)	1
IF	Drain line To municipal Drain (Existing)	1
IG	4" TYP Drain Line With Strainer Connected to Drainage System. Ensure P-Trap is Below Frost Line to Prevent Freezing. (By Others)	1
⊗	2" Pressure Regulator (By Vortex)	1
↗	2" Backflow Preventer (By Vortex)	1
⊗	1" PVC Solenoid Valve with Ball Valve (By Vortex)	9

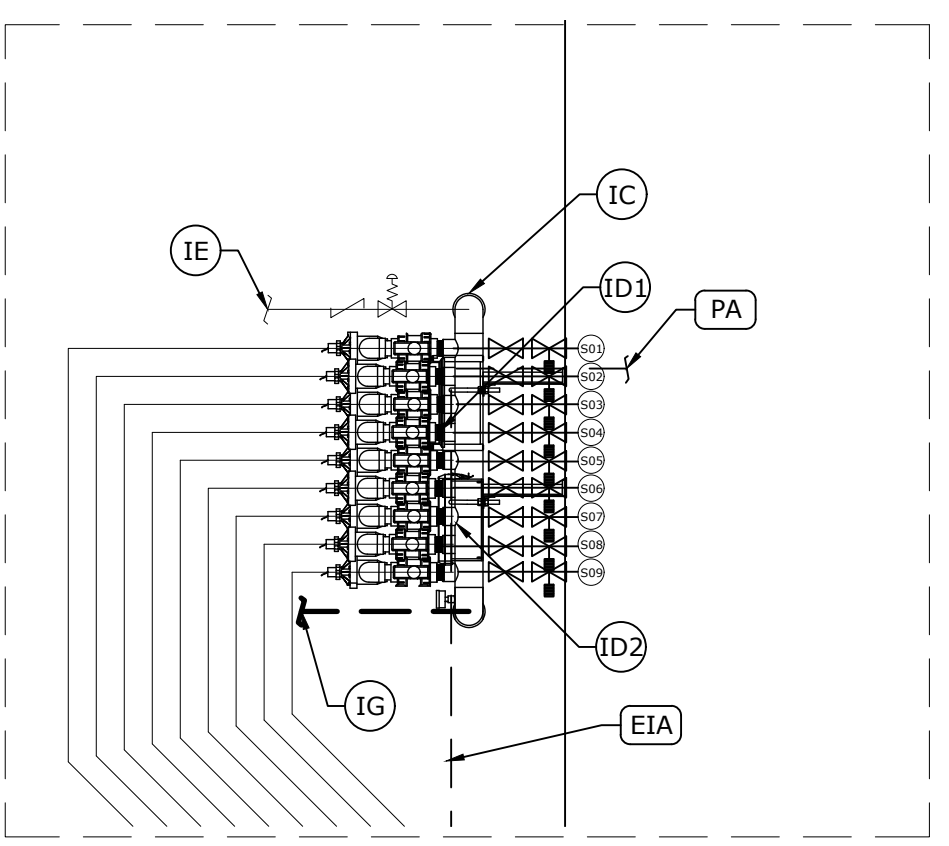
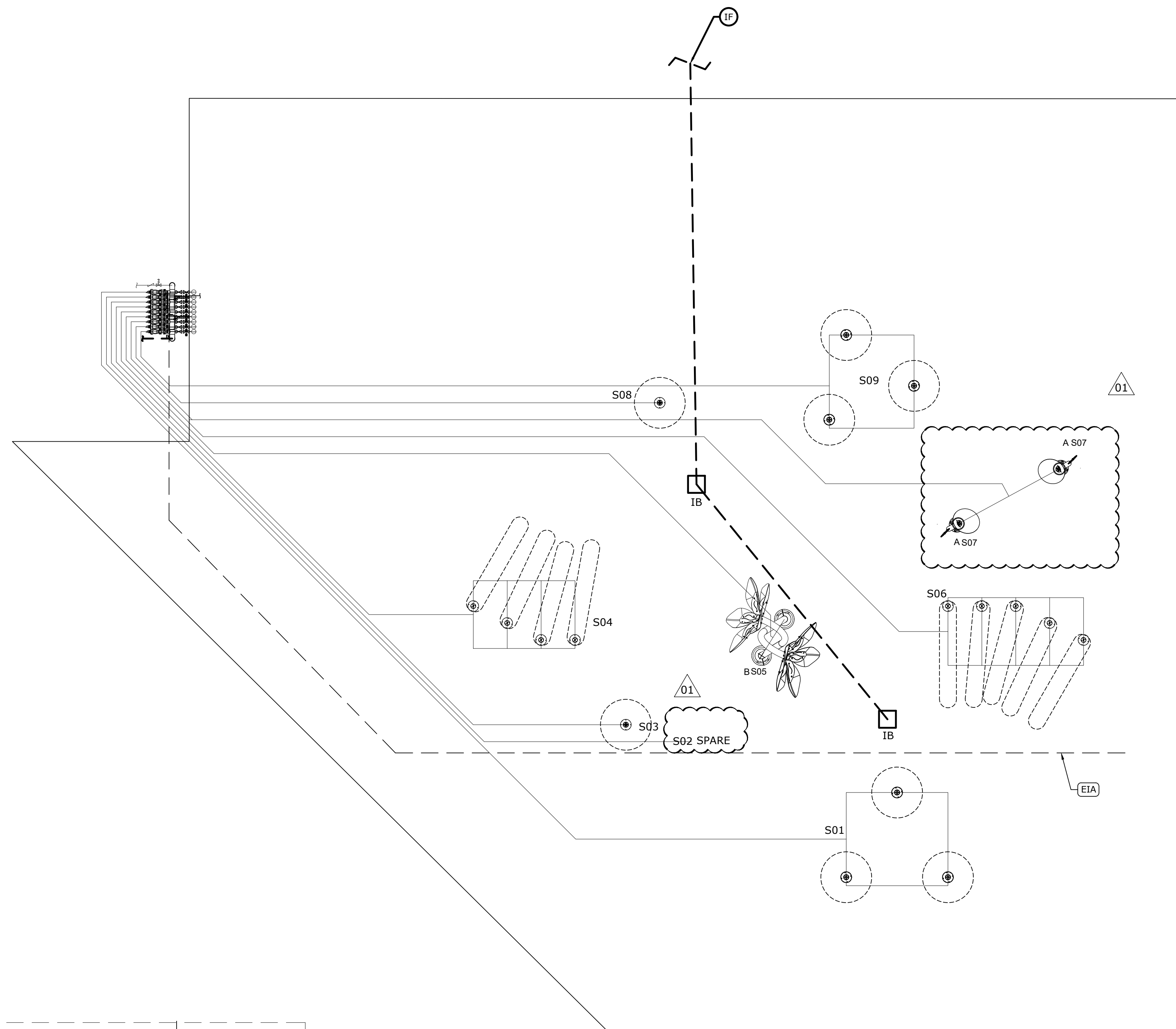

2 PLUMBING & ELECTRICAL LAYOUT
PE-001 1/2"=1'-0"

1 PLUMBING & ELECTRICAL LAYOUT
PE-001
1. REFER TO SPECIFICATIONS ON COVER PAGE
2. COORDINATE THESE DRAWINGS WITH ARCHITECTURAL, CIVIL, PLUMBING & ELECTRICAL SECTIONS.

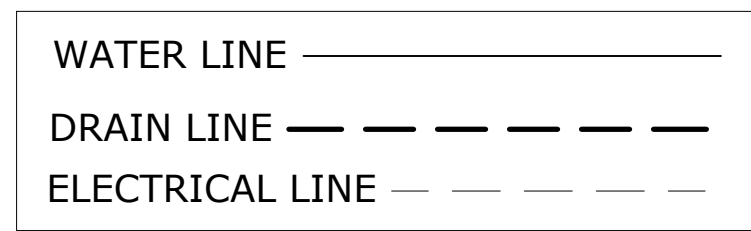

Project Location
Providence, RI

Project Number
44094

Version
VD

08/Apr/2026	Re-Issued for Approval	01	BR
20/Mar/2026	Issued for Approval	00	BR
Date	Revision Description	No.	By

Drawing Title
Plumbing & Electrical Layout

Drawn by
BR

Verified by
MAB

Scale
1/4"=1'-0"

Date
08/Apr/2026

Page #
PE-001

REF	PRODUCT	QTY
A	Flower N°10 VOR 7260	2
B	Lilium Flower Twist VOR 7287	1

01



VORTEX AQUATIC STRUCTURES INTERNATIONAL
 VORTEX USA Inc.
 3500 South Dupont Highway,
 Suite EP-101, Dover, Delaware
 United States 19901
 Phone: +1 (877) 586-7839

COPYRIGHT VORTEX USA Inc. THIS DOCUMENT AND THE IDEAS, RENDERINGS AND OTHER CONTENTS CONTAINED THEREIN ARE THE SOLE PROPERTY OF VORTEX USA Inc AND MAY NOT BE DISSEMINATED, COPIED, REPRODUCED OR OTHERWISE USED WITHOUT PRIOR WRITTEN CONSENT OF VORTEX USA Inc.

Billy Taylor Splashpad

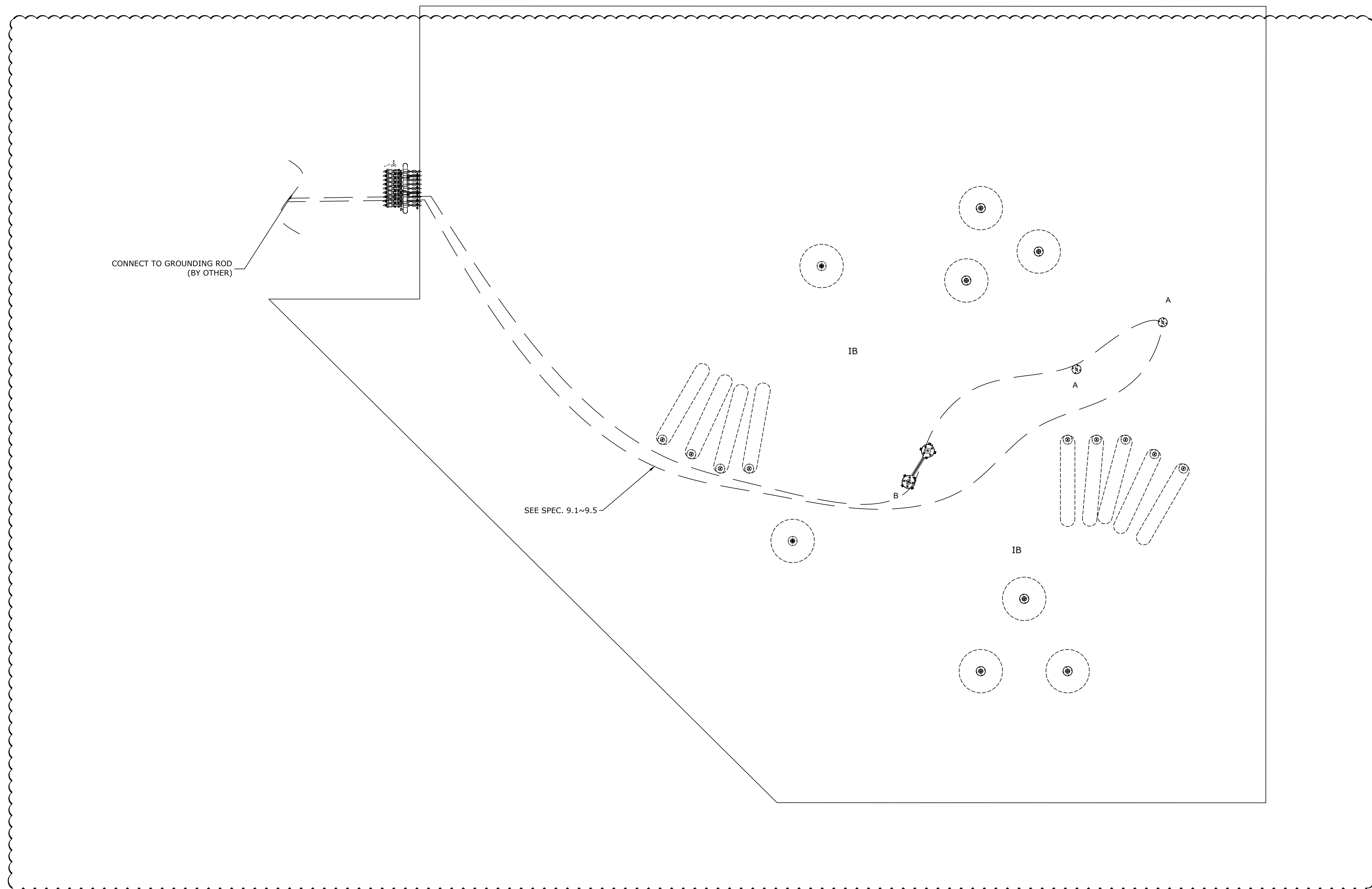

1 BONDING LAYOUT
E-003 1. REFER TO SPECS ON COVER PAGE
 2. COORDINATE THIS DRAWING WITH ARCHITECTURAL, CIVIL, PLUMBING & ELECTRICAL.

BONDING WIRE - - - - -

Project Location	Providence, RI		
Project Number	44094		
Version	VD		
08/Apr/2026	Re-Issued for Approval	01	BR
20/Mar/2026	Issued for Approval	00	BR
Date	Revision Description	No.	By

Drawing Title
Bonding Layout

Drawn by	Verified by
BR	MAB
Scale	Date
1/4" = 1'-0"	08/Apr/2026
Page #	E-003



**BOARD OF CONTRACT AND SUPPLY
CITY OF PROVIDENCE, RHODE ISLAND**

BID PACKAGE SPECIFICATIONS

Project Description:

Billy Taylor Park, named in honor of a community member beloved for his youth advocacy, is a very active East Side park in the Summit Neighborhood. The park sits along a hill near the Mount Hope Community Center, several local Providence shops, and MLK Elementary School. The upper park, entered from Camp Street, features a splash pad, the Billy Taylor Playground, and a seating terrace overlooking the lower park and the city of Providence. The lower park features basketball courts, the Mount Hope Sharing Garden, the Billy Taylor Skate Area, open space, a connection to the lower Mount Hope Community Garden and an artistic pedestrian bridge connecting the park to neighbors across busy Cypress Street. The park plays host to local families, nearby day care centers and the Vincent Brown Recreation Center, as well as the Annual Billy Taylor Day festival. Park users will benefit from upgrades to the existing playgrounds, site furnishings, plantings, play surfaces and walk surfaces, and the waterpark, to better serve this vibrant community.

BASE BID: The Base Bid scope of work for this project shall include but not be limited to the following: improvements to the existing playground, new playground features, upgraded and new site furnishings, improved plantings, upgraded play surfaces and walk surfaces, and upgrades to the waterpark.

ADD ALTERNATES include:

- 1) **Add Alt #1:** Additional upgrades to swings
- 2) **Add Alt #2:** Additional playground features & surface improvements
- 3) **Add Alt #3:** Additional upgrades to the terrace, entry walkway and furnishings
- 4) **Add Alt #4:** Upgrade to playground surface

In addition to stating the Total Base Bid, the bidder shall state Unit Prices for related work listed under each bid item which represents the work items included in the Total Base Bid. The Unit Prices are quoted for computing adjustments to the Base Bid prior to Contract award, as well as during the course of construction, based upon extra work ordered by the City or for work countermanded, reduced or omitted by the City in order to stay within the Project budget.

Base Bid Items and Unit prices are to be Completed prices to be added or deducted on the basis of quantities of work involved, for each item in place in the unit indicated.

All Work Included in this Project Shall be Completed for the lump sum of:

Dollars

(\$ _____), **TOTAL BASE BID**

ALLOWANCE: \$40,000.00

BASE BID W/ ALLOWANCE: \$ _____

ABBREVIATIONS

R&S	Remove & Stockpile	EA	Each
R&D	Remove & Dispose	LF	Linear Foot
D&I	Deliver & Install, owner provided	SF	Square Foot
F&I	Furnish & Install	CY	Cubic Yard
LS	Lump Sum	TN	Ton

UNIT PRICES – BASE BID:

1. F&I Temporary Tree Protection, complete. – Per Linear Foot

_____ LF \$ _____
price in writing

2. F&I Compost Filter Silt Sock, complete. – Per Linear Foot

_____ LF \$ _____
price in writing

3. F&I Catch Basin Silt Sack, complete. – Per Each

_____ EA \$ _____
price in writing

~~4. R&D Asphalt, complete. – Per Square Yard~~

~~_____ SY \$ _____
price in writing~~

5. R&D Concrete, complete. – Per Square Yard

_____ SY \$ _____
price in writing

6. R&D Poured in Place Surface – Per Square Foot

_____ SF \$ _____
price in writing

7. R&D Concrete bollard, complete. – Per Each

_____ EA \$ _____
price in writing

8. R&D EWF Mulch, complete. – Per Cubic Yard

_____ CY \$ _____
price in writing

9. R&D Shade Fabric – Per Each

_____ EA \$ _____
price in writing

10. Rough Grading, complete. – Per Cubic Yard

_____ CY \$ _____
price in writing

11. Fine Grading, complete. – Per Cubic Yard

_____ CY \$ _____
price in writing

Please note that the list above is not intended to include all items required to complete the base bid scope of work but can and shall be used to adjust the contract prior to or after award – in the best interest of the City of Providence.

BIDDER: _____

12. R&S/R&D Selective Features of Existing Splash Pad, see plans – Per Lump Sum

_____ LS \$ _____
price in writing

13. F&I 4” Concrete Paving- Broom Finish, complete. – Per Square Foot

_____ SF \$ _____
price in writing

14. F&I Landscape Boulders – Per Each

_____ EA \$ _____
price in writing

15. F&I 55 Gallon Trash Receptacle, surface mount – Per Each

_____ EA \$ _____
price in writing

16. F&I Collapsible Bollard, Traffic Guard Model #2436 – Per Each

_____ EA \$ _____
price in writing

17. F&I Artificial Turf & Attenuation Layer (**single color**), complete – Per Square Foot

_____ SF \$ _____
price in writing

18. F&I Rubber half spheres, large – Per Each

_____ EA \$ _____
price in writing

19. F&I Rubber half spheres, medium – Per Each

_____ EA \$ _____
price in writing

20. D&I Rubber half spheres, small – Per Lump Sum

_____ LS \$ _____
price in writing

21. F&I EWF Mulch, complete. – Per Cubic Yard

_____ CY \$ _____
price in writing

22. Install Wear Mats from Stockpile – Per Lump Sum

_____ LS \$ _____
price in writing

23. F&I 6’ TMR Bench, w/ Back, surface mount – Per Each

_____ EA \$ _____
price in writing

Please note that the list above is not intended to include all items required to complete the base bid scope of work but can and shall be used to adjust the contract prior to or after award – in the best interest of the City of Providence.

BIDDER: _____

24. F&I 6' TMR Bench, Backless, surface mount – Per Each

_____ EA \$ _____
price in writing

25. F&I 6' TMR Picnic Table, surface mount – Per Each

_____ EA \$ _____
price in writing

26. F&I 8' TMR ADA Picnic Table, surface mount – Per Each

_____ EA \$ _____
price in writing

27. F&I Kompan Loop Cone (#TPP 29540) , surface mount with 28" Top (#TPP29545) – Lump Sum

_____ LS \$ _____
price in writing

28. F&I Kompan Loop Arc Bench (#TPP 29510), surface mount, complete – Per Each

_____ EA \$ _____
price in writing

29. F&I Burke Castra Playfort (# 580-1424), complete – Per Each

_____ EA \$ _____
price in writing

30. F&I Burke Inclusive Orbit Spinner (#560-0075), complete – Per Each

_____ EA \$ _____
price in writing

31. F&I Shade Systems 25' Cantilevered Shade (# SC252510), complete – Per Each

_____ EA \$ _____
price in writing

32. F&I Shade Systems 12' Offset Single Post Pyramid Shade (#OSP121210), complete – Per Each

_____ EA \$ _____
price in writing

33. F&I Vortex system as specified per plans, complete – Lump Sum

_____ LS \$ _____
price in writing

34. F&I Clamped Railing Retrofit, complete – Per Linear Foot

_____ LF \$ _____
price in writing

Please note that the list above is not intended to include all items required to complete the base bid scope of work but can and shall be used to adjust the contract prior to or after award – in the best interest of the City of Providence.

BIDDER: _____

35. F&I Deciduous Tree – 2-2.5” Cal. B&B, complete. – Per Each

_____ EA \$ _____
price in writing

36. F&I Ornamental Tree – 6-7’ Ht. B&B, complete. – Per Each

_____ EA \$ _____
price in writing

37. Loam & Hydroseed w/ Parks Mix, complete. – Per Square Foot

_____ SF \$ _____
price in writing

38. Loam & Hydroseed w/ Low-Mow Mix, complete. – Per Square Foot

_____ SF \$ _____
price in writing

Please note that the list above is not intended to include all items required to complete the base bid scope of work but can and shall be used to adjust the contract prior to or after award – in the best interest of the City of Providence.

BIDDER: _____

UNIT PRICES – ADD / ALT #1

1. R&D Additional EWF Mulch for 12” depth, complete. – Per Cubic Yard

_____ CY \$ _____
price in writing

2. R&D Existing Plastic Play Curb, complete. – Per Lump Sum

_____ LS \$ _____
price in writing

3. R&D Existing Swings & Footings, complete. – Per Lump Sum

_____ LS \$ _____
price in writing

4. F&I Pre-cast Concrete Curb. – Per Linear Foot

_____ LF \$ _____
price in writing

1. F&I Boulder Wall. – Per Linear Foot

_____ LF \$ _____
price in writing

2. F&I Boulders at Concrete and Landscape. – Per Linear Foot

_____ LF \$ _____
price in writing

3. F&I Additional EWF Mulch for 12” depth, complete. – Per Cubic Yard

_____ CY \$ _____
price in writing

4. F&I APS Swing Mat –8x4x2 – Per Each

_____ EA \$ _____
price in writing

5. F&I Kompan 2-Bay Swing, complete. – Per Lump Sum

_____ LS \$ _____
price in writing

Please note that the list above is not intended to include all items required to complete the base bid scope of work but can and shall be used to adjust the contract prior to or after award – in the best interest of the City of Providence.

BIDDER: _____

UNIT PRICES – ADD / ALT #2

1. R&D Asphalt, complete. – Per Square Yard

_____ SY \$ _____
price in writing

2. F&I EWF Mulch, complete. – Per Cubic Yard

_____ CY \$ _____
price in writing

3. F&I Log Steppers. – Per Each

_____ EA \$ _____
price in writing

4. F&I Log Timber. – Per Each

_____ EA \$ _____
price in writing

5. F&I Boulders in EWF. – Per Each

_____ EA \$ _____
price in writing

UNIT PRICES – ADD / ALT #3

1. R&D Concrete, complete. – Per Square Yard

_____ SY \$ _____
price in writing

2. F&I Structural Soil. – Per Cubic Yard

_____ CY \$ _____
price in writing

3. F&I Shade Systems 20' Single Post Pyramid Shade (#U2010), complete – Per Each

_____ EA \$ _____
price in writing

4. F&I Landscape Boulders – Per Each

_____ EA \$ _____
price in writing

5. F&I Boulders at Concrete and Landscape. – Per Linear Foot

_____ LF \$ _____
price in writing

Please note that the list above is not intended to include all items required to complete the base bid scope of work but can and shall be used to adjust the contract prior to or after award – in the best interest of the City of Providence.

BIDDER: _____

6. F&I 4" Concrete Paving- Broom Finish, complete. – Per Square Foot

_____ SF \$ _____
price in writing

7. F&I 6" Concrete Vehicular Paving- Broom Finish, complete. – Per Square Foot

_____ SF \$ _____
price in writing

8. F&I Concrete Haunch. – Per Linear Foot

_____ LF \$ _____
price in writing

9. F&I Poured in Place Concrete Stairs, complete. – Per Lump Sum

_____ LS \$ _____
price in writing

10. F&I Metal Handrail, complete. – Per Linear Foot

_____ LF \$ _____
price in writing

1. F&I Welded Railing Retrofit, complete – Per Linear Foot

_____ LF \$ _____
price in writing

11. F&I Deciduous Tree – 2-2.5" Cal. B&B, complete. – Per Each

_____ EA \$ _____
price in writing

UNIT PRICES – ADD / ALT #4

1. F&I Pre-fabricated Artificial Turf & Attenuation Layer (2-color), complete – Per Square Foot

_____ SF \$ _____
price in writing

Please note that the list above is not intended to include all items required to complete the base bid scope of work but can and shall be used to adjust the contract prior to or after award – in the best interest of the City of Providence.

BIDDER: _____



**BOARD OF CONTRACT AND SUPPLY
CITY OF PROVIDENCE, RHODE ISLAND**

ADDITIONAL BID DOCUMENTS

The complete set of Bid Documents includes the pages above & the following:

- **PREVAILING WAGE DECISION**
- **TECHNICAL SPECIFICATIONS:**
 - **01 00 00 GENERAL REQUIREMENTS**
 - **01 56 39 TEMPORARY TREE AND PLANT PROTECTION**
 - **02 41 19 SELECTIVE DEMOLITION**
 - **03 30 00 CAST-IN-PLACE CONCRETE**
 - **11 68 00 PLAY FIELD EQUIPMENT AND STRUCTURES**
 - **11 68 40 SPLASHPAD PLAY EQUIPMENT**
 - **13 28 10 SPECIALTY TIMBER SITE FEATURES**
 - **133123 TENSIONED FABRIC STRUCTURES**
 - **31 20 00 EARTH MOVING**
 - **31 22 13 ROUGH GRADING**
 - **31 25 00 EROSION AND SEDIMENTATION CONTROLS**
 - **32 12 16 ASPHALT PAVING**
 - **32 13 13 CONCRETE PAVING**
 - **32 16 13 PRECAST CONCRETE CURBS AND GUTTERS**
 - **32 18 13 SYNTHETIC GRASS SURFACING**
 - **32 18 16.13 PLAYGROUND PROTECTIVE SURFACING**
 - **32 33 00 SITE FURNISHINGS**
 - **32 91 13 SOIL PREPARATION**
 - **32 91 19 LANDSCAPE GRADING**
 - **32 92 00 TURF AND GRASSES**
 - **32 93 00 PLANTS**
- **DRAWINGS:**
 - **L-1 COVER**
 - **L-2.1 EXIST CONDITIONS/DEMO PLAN – BASE BID**
 - **L-2.2 EXIST CONDITIONS/DEMO PLAN – ADD / ALT**
 - **L-3.1 GRADING PLAN – BASE BID**
 - **L-3.2 GRADING PLAN – ADD / ALT**
 - **L-4.1 MATERIALS – BASE BID**
 - **L-4.2 MATERIALS – ADD / ALT**
 - **L-5.1 LAYOUT PLAN – BASE BID**
 - **L-5.2 LAYOUT PLAN – ADD / ALT**
 - **L-6 SPLASHPAD PLAN – BASE BID**
 - **L-7 PLANTING PLAN – BASE BID**
 - **L-8 CONSTRUCTION DETAILS**
 - **L-9 CONSTRUCTION DETAILS**
 - **L-10 CONSTRUCTION DETAILS**
 - **L-11 ADD / ALTERNATE DETAILS**
 - **--- VORTEX PLANS**

"General Decision Number: RI20260005 04/15/2026

Superseded General Decision Number: Superceded WD

State: Rhode Island

Construction Types: Heavy

Counties: Rhode Island Counties of Bristol, Kent, Newport, Providence and Washington

Note: Contracts subject to the Davis-Bacon Act are generally required to pay at least the applicable minimum wage rate required under Executive Order 14026 or Executive Order 13658. Please note that these Executive Orders apply to covered contracts entered into by the federal government that are subject to the Davis-Bacon Act itself, but do not apply to contracts subject only to the Davis-Bacon Related Acts, including those set forth at 29 CFR 5.1(a)(1).

<p>If the contract is entered into on or after January 30, 2022, or the contract is renewed or extended (e.g., an option is exercised) on or after January 30, 2022:</p>	<ul style="list-style-type: none"> . Executive Order 14026 generally applies to the contract. . The contractor must pay all covered workers at least \$17.75 per hour (or the applicable wage rate listed on this wage determination, if it is higher) for all hours spent performing on the contract in 2025.
<p>If the contract was awarded on or between January 1, 2015 and January 29, 2022, and the contract is not renewed or extended on or after January 30, 2022:</p>	<ul style="list-style-type: none"> . Executive Order 13658 generally applies to the contract. . The contractor must pay all covered workers at least \$13.30 per hour (or the applicable wage rate listed on this wage determination, if it is higher) for all hours spent performing on that contract in 2025.

The applicable Executive Order minimum wage rate will be adjusted annually. If this contract is covered by one of the Executive Orders and a classification considered necessary for performance of work on the contract does not appear on this wage determination, the contractor must still submit a conformance request.

Additional information on contractor requirements and worker protections under the Executive Orders is available at <http://www.dol.gov/whd/govcontracts>.

Modification Number	Publication Date
1	01/30/2026
2	04/15/2026

ENGI0025-001 10/01/2025	Rates	Fringes
DREDGING: (CLASS A1).....	\$ 48.48	15.34

ENGI0025-001 10/01/2025	Rates	Fringes
DREDGING: (CLASS A2).....	\$ 43.20	14.99

ENGI0025-001 10/01/2025	Rates	Fringes
DREDGING: (CLASS B1).....	\$ 41.93	14.90

ENGI0025-001 10/01/2025	Rates	Fringes
DREDGING: (CLASS B2).....	\$ 39.46	14.73

ENGI0025-001 10/01/2025	Rates	Fringes
DREDGING: (CLASS C1).....	\$ 38.38	14.66

ENGI0025-001 10/01/2025	Rates	Fringes
DREDGING: (CLASS C2).....	\$ 37.15	14.57

ENGI0025-001 10/01/2025	Rates	Fringes
DREDGING: (CLASS D).....	\$ 30.86	14.15

WELDERS - Receive rate prescribed for craft performing operation to which welding is incidental.

=====
 ** Workers in this classification may be entitled to a higher minimum wage under Executive Order 14026 (\$17.75) or 13658 (\$13.30). Please see the Note at the top of the wage determination for more information. Please also note that the minimum wage requirements of Executive Order 14026 are not currently being enforced as to any contract or subcontract to which the states of Texas, Louisiana, or Mississippi, including their agencies, are a party.

Note: Executive Order (EO) 13706, Establishing Paid Sick Leave for Federal Contractors applies to all contracts subject to the Davis-Bacon Act for which the contract is awarded (and any solicitation was issued) on or after January 1, 2017. If this contract is covered by the EO, the contractor must provide employees with 1 hour of paid sick leave for every 30 hours they work, up to 56 hours of paid sick leave each year.

Employees must be permitted to use paid sick leave for their own illness, injury or other health-related needs, including preventive care; to assist a family member (or person who is like family to the employee) who is ill, injured, or has other health-related needs, including preventive care; or for reasons resulting from, or to assist a family member (or person who is like family to the employee) who is a victim of, domestic violence, sexual assault, or stalking. Additional information on contractor requirements and worker protections under the EO is available at <https://www.dol.gov/agencies/whd/government-contracts>.

Unlisted classifications needed for work not included within the scope of the classifications listed may be added after award only as provided in the labor standards contract clauses (29CFR 5.5 (a) (1) (iii)).

The body of each wage determination lists the classifications and wage rates that have been found to be prevailing for the type(s) of construction and geographic area covered by the wage determination. The classifications are listed in alphabetical order under rate identifiers indicating whether the particular rate is a union rate (current union negotiated rate), a survey rate, a weighted union average rate, a state adopted rate, or a supplemental classification rate.

Union Rate Identifiers

A four-letter identifier beginning with characters other than "SU", "UAVG", "?SA?", or "?SC?" denotes that a union rate was prevailing for that classification in the survey. Example: PLUM0198-005 07/01/2024. PLUM is an identifier of the union whose collectively bargained rate prevailed in the survey for this classification, which in this example would be Plumbers. 0198 indicates the local union number or district council number where applicable, i.e., Plumbers Local 0198. The next number, 005 in the example, is an internal number used in processing the wage determination. The date, 07/01/2024 in the example, is the effective date of the most current negotiated rate.

Union prevailing wage rates are updated to reflect all changes over time that are reported to WHD in the rates in the collective bargaining agreement (CBA) governing the classification.

Union Average Rate Identifiers

The UAVG identifier indicates that no single rate prevailed for those classifications, but that 100% of the data reported for the classifications reflected union rates. EXAMPLE: UAVG-OH-0010 01/01/2024. UAVG indicates that the rate is a weighted union average rate. OH indicates the State of Ohio. The next number, 0010 in the example, is an internal number used in producing the wage determination. The date, 01/01/2024 in the example, indicates the date the wage determination was updated to reflect the most current union average rate.

A UAVG rate will be updated once a year, usually in January, to reflect a weighted average of the current rates in the collective bargaining agreements on which the rate is based.

Survey Rate Identifiers

The ""SU"" identifier indicates that either a single non-union rate prevailed (as defined in 29 CFR 1.2) for this classification in the survey or that the rate was derived by computing a weighted average rate based on all the rates reported in the survey for that classification. As a weighted average rate includes all rates reported in the survey, it may include both union and non-union rates. Example: SUFL2022-007 6/27/2024. SU indicates the rate is a single non-union prevailing rate or a weighted average of survey data for that classification. FL indicates the State of Florida. 2022 is the year of the survey on which these classifications and rates are based. The next number, 007 in the example, is an internal number used in producing the wage determination. The date, 6/27/2024 in the example, indicates the survey completion date for the classifications and rates under that identifier.

?SU? wage rates typically remain in effect until a new survey is conducted. However, the Wage and Hour Division (WHD) has the discretion to update such rates under 29 CFR 1.6(c)(1).

State Adopted Rate Identifiers

The ""SA"" identifier indicates that the classifications and prevailing wage rates set by a state (or local) government were adopted under 29 C.F.R 1.3(g)-(h). Example: SAME2023-007 01/03/2024. SA reflects that the rates are state adopted. ME refers to the State of Maine. 2023 is the year during which the state completed the survey on which the listed classifications and rates are based. The next number, 007 in the example, is an internal number used in producing the wage determination. The date, 01/03/2024 in the example, reflects the date on which the classifications and rates under the ?SA? identifier took effect under state law in the state from which the rates were adopted.

WAGE DETERMINATION APPEALS PROCESS

1) Has there been an initial decision in the matter? This can be:

- a) a survey underlying a wage determination
- b) an existing published wage determination
- c) an initial WHD letter setting forth a position on a wage determination matter
- d) an initial conformance (additional classification and rate) determination

On survey related matters, initial contact, including requests for summaries of surveys, should be directed to the WHD Branch of Wage Surveys. Requests can be submitted via email to davisbaconinfo@dol.gov or by mail to:

Branch of Wage Surveys
 Wage and Hour Division
 U.S. Department of Labor
 200 Constitution Avenue, N.W.
 Washington, DC 20210

Regarding any other wage determination matter such as conformance decisions, requests for initial decisions should be directed to the WHD Branch of Construction Wage Determinations.

Requests can be submitted via email to BCWD-Office@dol.gov or by mail to:

Branch of Construction Wage Determinations
Wage and Hour Division
U.S. Department of Labor
200 Constitution Avenue, N.W.
Washington, DC 20210

2) If an initial decision has been issued, then any interested party (those affected by the action) that disagrees with the decision can request review and reconsideration from the Wage and Hour Administrator (See 29 CFR Part 1.8 and 29 CFR Part 7). Requests for review and reconsideration can be submitted via email to dba.reconsideration@dol.gov or by mail to:

Wage and Hour Administrator
U.S. Department of Labor
200 Constitution Avenue, N.W.
Washington, DC 20210

The request should be accompanied by a full statement of the interested party's position and any information (wage payment data, project description, area practice material, etc.) that the requestor considers relevant to the issue.

3) If the decision of the Administrator is not favorable, an interested party may appeal directly to the Administrative Review Board (formerly the Wage Appeals Board). Write to:

Administrative Review Board
U.S. Department of Labor
200 Constitution Avenue, N.W.
Washington, DC 20210.

=====

END OF GENERAL DECISION"""